Entertainment — Page 15 | Home Building — Page 22 | Full Week's TV — Pages 9, 10 | Books — Page 14

ROTO MAGAZINE COLOR 14¢

WEEKEND EDITION

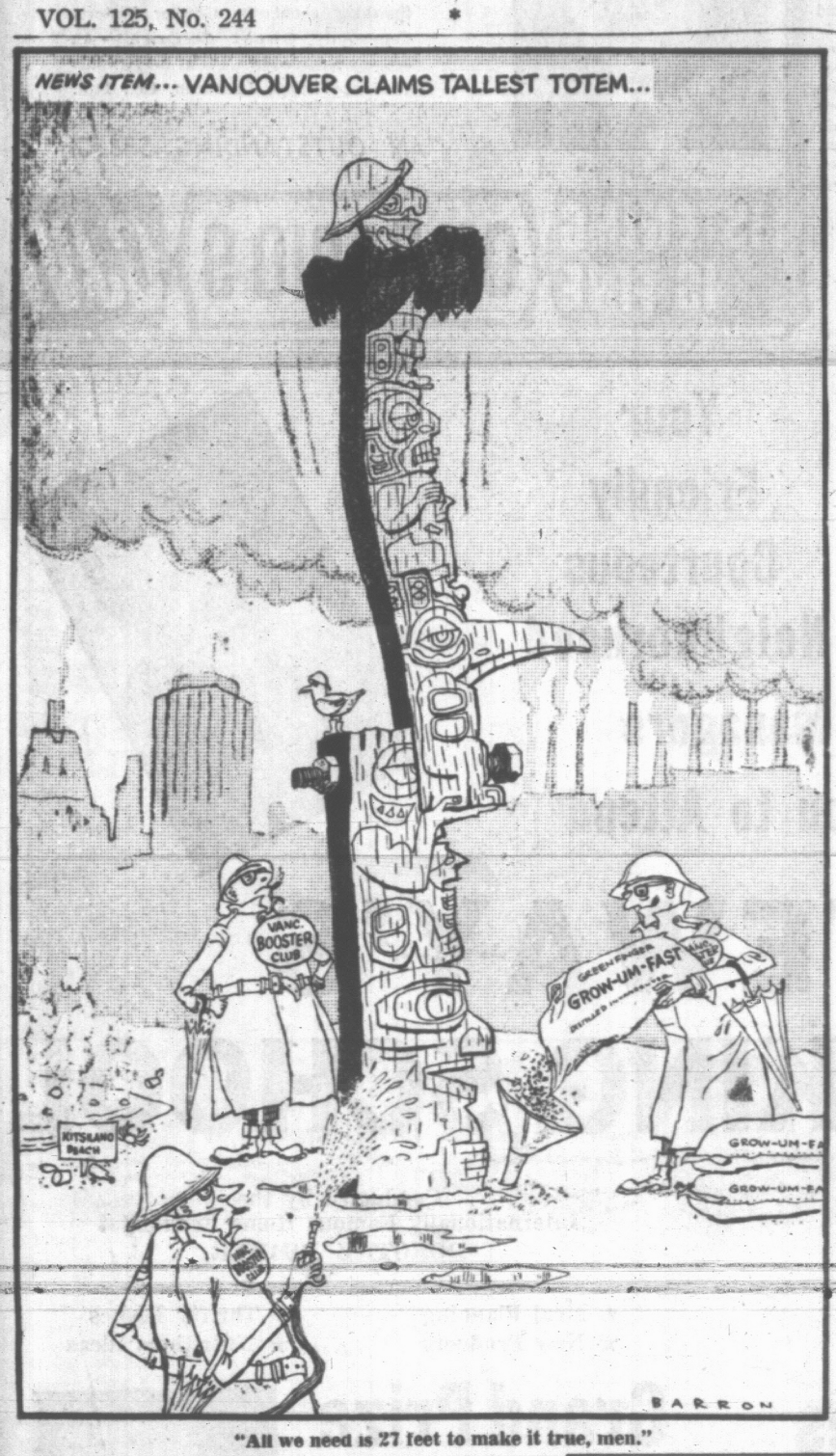
120 PAGES 14¢

Victoria Daily Times

WEATHER: Cloudy, Sunny Periods

THE HOME PAPER
PHONE EV 2-3131

VOL. 125, No. 244 — VICTORIA, B.C., SATURDAY, OCTOBER 18, 1958—120 PAGES — PRICE: 10 CENTS SATURDAY, 14 CENTS



"All we need is 27 feet to make it true, men."

Fair Ground Project For Colwood Launched

Architect Named To Draw Up Preliminary Plans

Plans for a huge fair, horse racing and sports centre at the old Colwood race track grounds moved forward another step at a meeting of the B.C. Agricultural Association Friday night.

Charles Craig, Victoria architect, was commissioned to draw up preliminary sketches for the type of buildings needed for a Class A fair at the 140-acre property which is under lease to the association. They are to be submitted by Nov. 12.

The program, envisioning an expenditure of around $1,000,000, would be financed through government grants for the fair, the leasing of horse-racing and other concessions.

PNE TALKS

Mr. Craig is in Vancouver discussing basic requirements for the project with officials of the Pacific National Exhibition.

The association leased the site of the former Colwood army camp from the department of national defence last June.

Two groups have shown interest in establishing sprint and possibly harness racing on the site, which was formerly used by the Victoria Track Racing Association and the Colwood Park Racing Association.

Guarantees of pari-mutuel operations have been assured.

Objective is a modern operation in keeping with the stature of a class "A" fair comparable to those in Vancouver, Toronto, Winnipeg, Calgary and Edmonton.

NEW WORK

Although in a state of some decay, not having been used since 1930, the existing track is expected to be reconditioned.

The fair would be the first of its class opened on the Island since the 1938 BCAA Fair at Willows.

Although largely inactive since that time, the BCAA has continued in good standing with the registrar of companies and its charter, dating back to 1872, remains valid and active.

ACCESSIBLE

The fair ground site is six miles from the city centre, and is accessible from all directions with two major highways and two railroads adjacent to them.

There are also numerous motels near at hand.

Future plans call for landscaping of the property, with possible erection of facilities to accommodate baseball, football, basketball, curling, hockey and theatricals.

Stipulated a non-profit making organization under their charter from the federal government, the B.C. Agricultural Association receives annual statutory grants from that body and from the provincial government for maintenance of a fair.

U.K. Troop Withdrawal On Monday

LONDON (Reuters) — The withdrawal of British troops from Jordan will start next Monday, the Defence Ministry said today.

It said movement of personnel and stores from Amman to the port of Aqaba already has started.

About 3,000 British troops moved into Jordan at the request of King Hussein following the Iraq coup July 14.

Today's defence ministry announcement said the withdrawal should be completed by the middle of November.

The troops will be transported to Cyprus and Kenya.

UNITED NATIONS, N.Y. (AP)—The United Nations will help the British get their troops out of Jordan, secretary-general Dag Hammarskjold said today.

He announced that the UN will aid with ground control of British transport planes flying paratroops from Jordan to Cyprus over Syria and Lebanon.

A Jordanian official earlier said that within the next week the United Arab Republic would lift its air and ground blockade of Jordan to help speed the British withdrawal.

PERSONALITY CLASH DESCRIBED BY MONTY

How the strong personalities of "Monty" and "Ike" clashed after D-Day is told in the issue of WEEKEND magazine distributed with this issue of The Times.

In the second instalment of his own story, Field Marshal Viscount Montgomery picks up the thread of war in December, 1943, tells how D-Day was settled upon—and of British-U.S. differences which followed.

2-DAY NIGHTMARE

He Prayed In Icy Sea

VANCOUVER (CP)—A Ferndale, Wash., fisherman was pulled from the sea Friday by the British freighter Pacific Stronghold following a nightmarish two days in which his boat broke down and he was forced to swim for his life.

Raymond Hong, about 20, was picked up by the 11,300-ton freighter off Point Roberts, south of here, after he drifted and prayed for three hours, thrashing the icy waters to keep afloat.

His struggle for survival began Wednesday when his small gillnetter, loaded with fish, broke down in dank grey fog a few miles off Point Roberts. Trying to attract attention, he fell overboard, but managed to pull himself aboard again.

But the boat began to fill with water, and finally settled to her gunwales.

Friday morning he found himself swimming, alone, in a cold, silent sea. It was then that the Pacific Stranghold, bound to Vancouver from Bellingham, Wash., spied him and went to his aid.

They gave him clothing, food, and a warm cabin.

He was taken to the United States consulate and, provided with bus fare and pocket money, to return home.

* * *

Storm-Tossed Tug Rescued Off Nanaimo

Two tugs and a U.S. Coast Guard cutter teamed up to save a third tug and its three crew members in a sudden storm just after midnight this morning.

The mishap occurred off Ballenas Island, about 18 miles north of Nanaimo.

The 40-foot tug Nanaimo Brave had left Jervis Inlet on the mainland 24 hours previously with a tow of logs and was making for Nanaimo when the storm came up.

She cast her tow loose at about 12.30 a.m., but ran into extremely heavy seas and took on water faster than her pumps could clear it. When the pumps failed altogether she radioed for assistance.

Air-Sea Rescue dispatched the cutter White Holly and the Vancouver Tugboat Co. tug Le Mars to her aid. The cutter made a lee while Nanaimo Brave's Captain Fred Wicks and mate Gordon McNeil of Nanaimo, and deckhand Robert London of Vancouver, leaped to safety on Le Mars at 1.45 a.m.

Meanwhile, the tug Broughton Straits, a sister ship of the Brave in the Nanaimo Towing Limited fleet put a line on the Brave, towed her to shelter at North West Bay, then pumped her dry.

Company manager Ian MacLeod said in Nanaimo today the Brave would be towed to Nanaimo when the weather is favorable.

"It was a sudden and unexpected storm," he said. "We wouldn't have dared tow logs across Georgia Strait unless we were pretty sure it was going to be dead calm."

Scottish XI In Shutout Soccer Win

((SCORES ON PAGE TWO))

LONDON (Reuters) — Scotland's international team, unbeaten on Welsh soil in 20 years, kept its record intact today with a 3-0 victory over Wales that gave the Scots an early-season lead in the four-team United Kingdom inter-sectional competition.

England and Ireland, the two other international teams, played to a 3-3 tie in their first games of the season and are tied for second place, one point behind Scotland.

In league play today, Bolton Wanderers opened up a two-point lead in the First Division with a 4-0 home victory over Blackpool. The Wanderers, winners of the Football Association Cup last year, had been in a tie with Preston North End for the lead before today's games but Preston bowed to Newcastle United 4-3.

Arsenal, Wolverhampton and Luton Town all took advantage of Preston's loss to pull into a points-tie for second place with the North-Enders, but Arsenal had the best goal average. The Wolves, last year's league champions, played to a 1-1 tie at Arsenal and Luton Town edged Chelsea 2-1.

NURSE RESULTS ON PAGE 17

Lists of graduates from the two schools of nursing in Victoria—at Jubilee and St. Joseph's Hospitals—and the names of Vancouver Islanders graduating from other nursing institutions, are carried on page 17 of today's Times.

Bribe Trial Resumes On Monday

VANCOUVER (CP)—British Columbia's longest and most celebrated criminal Assize Court trial resumes here Oct. 20 after a juror's illness forced six-week adjournment.

Its central figure is Robert Sommers, 47-year-old MLA for Rossland-Trail, who was minister of lands and forests in the Social Credit government of Premier Bennett until his resignation in 1956. He and three timber executives and four firms are charged with bribery and conspiracy.

The case has been before Assize Court Justice J. O. Wilson and a jury of nine men and three women since May 1.

It is expected that on its resumption for its 66th actual sitting day—the previous record was 43 days—the trial will take at least another two weeks.

The case is unique in the province not only for its length but for the number of adjournments and technical points of law, raised mostly by the six defence lawyers.

Sommers' lawyer Angelo Branca was about to address the jury and wind up the overall defence case on the 65th day of the trial Sept. 4 when a woman juror became ill.

The case may go to the jury sometime early in November.

Russ Nuclear Blast

TOKYO, Sunday (AP)—The Tokyo meteorological station today announced detecting a new Soviet nuclear blast that may have been the biggest set off since Russia resumed testing on Sept. 30.

U.S. WRITER'S VIEW ON CHINA

What It's Like To Be 'Enemy'

This is the second in a series of articles by special NEA correspondent John Strohm on his tour of Communist China.

By JOHN STROHM

NEW YORK—What of the Red Chinese attitude toward John Strohm, the only American correspondent with both U.S. and Chinese permission to travel in China?

Amazement, first. For here was the mortal enemy they were ranting about, calmly taking pictures of their steel plants, their farms and their militia.

Curiosity, too. I was a crowd-stopper wherever I went. I must say that my ego dropped when I found out that one group of school children who stood up and clapped their hands when I entered the classroom thought I was a Russian. I was a Russian!

In a few spots the searing blast of hatred continually directed toward the U.S. licked at me personally. A cartoon of protest was drawn of me and placed in my hired automobile.



Strohm

Once while I was being shown through a farm implement repair shop by the vice-director of one of the new communes, a belligerent worker pushed toward me and shouted, "Get out! Get out!"

On another occasion I was surrounded and jostled by students who were serving the state by running a small blast furnace.

Scarcely anyone, once my identity as an American was established, missed an opportunity to lecture me severely about American imperialism and the validity of Red China's aims. An engineer claimed he once had seen U.S. soldiers rape girls in Peiping. In Shanghai, I was conducted through a street memorable as the scene where a drunken GI allegedly killed a pedicab driver.

"This is not a happy time for you to be here," was the understatement of a factory manager in Nanking.

Continued on Page 3

10 MISSING IN SUBMERGED RADAR PLANE

ARGENTIA, Nfld. (CP) — One man is known dead and 10 others are missing with little hope for their survival following the crash into Placentia Bay early today of a huge U.S. Navy radar patrol plane.

Eighteen of the 29 men aboard the Super Constellation were rescued.

A U.S. Navy officer declined to comment on the possibility the 10 men could live inside the submerged plane, a half-mile offshore. The plane's wing tip was visible above the water.

The spokesman said "the men are listed as missing." Rescue operations "are going on smoothly and quietly."

WIRE BRIEFS

Comox Flier Killed

COMOX (CP) — An airman stationed at the RCAF station here was killed Friday night when his car skidded and crashed into a power pole at the intersection of Anderton and Dumphries Roads. His name was withheld.

Russ Jet Liner Crash

LONDON (AP) — A Russian TU-104 jetliner has crashed inside the Soviet Union killing four West Germans who were among its passengers, according to reports to German diplomatic sources today.

Detroit Wins 3-1

CHICAGO—A hat-trick by Alex Delvecchio gained Detroit Red Wings a 3-1 victory over National Hockey League leaders Chicago Black Hawks here today.

MECHANISM PROVES SUICIDE

Bomber Blew Himself Up

WICHITA, Kan (AP) — The bomb that blasted Forrest Don McCuiston to death in Wichita's big air terminal Friday was hand detonated, police reported today.

This, Police Chief Eugene Pond said, "seems to bear out the theory of suicide."

The bomb, hidden in a paper-wrapped package, exploded as the unemployed Tulsa, Okla., aircraft worker carried it along a passageway adjoining the terminal's lobby.

A Federal Bureau of Investigation explosives expert discovered that the home-made dynamite bomb had no timing device and had to be set off manually, Pond said. Until this was discovered, authorities had been puzzled by some angles of the strange tragedy.

Donna Folsom of Dallas, Tex., the plane's hostess, remembered the package.

"I remember the man taking it down from the luggage rack as he left," she recalled. "It was larger than a shoe box. He carried it under his arm."

During the flight, Miss Folsom said; McCuiston seemed preoccupied, and in Wichita, "when I said goodbye to him he didn't answer, but just walked on past."

OUT OF JOB

McCuiston was convicted last June 24 on four counts of income tax evasion and placed on three years probation.

At his home in Tulsa, Okla., his wife, Mary, said he had been out of a job about a month and had gone to Wichita to seek employment. His father was quoted as telling neighbors his son also was losing his eyesight and had heart trouble.

McCuiston was an aircraft worker by trade. Police said they were informed he also was an "inventor and tinkerer." Neighbors described him as a quiet man who stayed much in his own yard.



Guess when th' North Saanich Fair people hear about th' Colwood plans they'll cry "No fair!"

* * *

When it comes t' registers, m' Uncle Zeke sez he'll take th' cash an' let th' social go.

* * *

Wonder if Chiang Kai Shek wonders if Mister Dulles is comin' t' bury him too?

WORLD'S MOST POWERFUL

Giant Bomber Built by Boeing

WICHITA, Kan. (UPI) — The most powerful airplane in the world—a global bomber that carries two guided missiles and several nuclear bombs—makes its maiden flight next week.

The air force disclosed today that the B-52G, with vastly greater range and punch than earlier B-52s, will enter Strategic Air Command squadrons "early next year."

Built here by Boeing Airplane Co., the eight-engine B-52G will carry two "Hound Dog" missiles that can be launched hundreds of miles from heavily defended targets.

With a guidance system that enemy radio or radar cannot jam, the supersonic missile is "all but impossible to stop," the air force said.

Armed also with "a selection of nuclear weapons" in its giant bomb-bay, the 650-mile-an-hour B-52G will be able to "destroy several targets literally thousands of miles apart on a single mission," the service added.

The plane poised for its first flight here is a 225-ton monster with enough fuel in its 185-foot wing to drive it more than 8,000 miles. This is 25 per cent further than earlier B-52s could go and makes the "G" a truly intercontinental jet bomber.

With a single in-flight refueling from a jet tanker, it can fly more than 10,000 miles.

Index to Inside Pages

	Page
Canada's "Book of Elite" Unveiled	2
New Columbia Agency Urged	3
Pearson Gives Battle Pledge Against Tories	3
Ice Defeats Distance Flier	7

Ask The Times	17	Radio	25
Classified	24	Roberts	17
Churches	18	Silenus	5
Comics	8	Sports	12, 13
Entertainment	15	Step With Style	20
Etiquette	20	TV With Lee	9, 10
Finance	6	Why Grow Old?	20
London Letter	5	Women	19, 20, 21
Penny Saver	20	Your Horoscope	28

BC 1958 1958 CENTENARY

COLLEGE ASSEMBLY

Science, Arts Must March Together—Dean

Science must never be separated from the arts, Victoria College annual assembly was told Friday night.

Carleton University Dean of the Faculty of Arts and Sciences, James A. Gibson, warned the gathering against ignoring arts in favor of pure science.

"There is a vast difference between scientific application divorced from every other strand of learning, and comprehension and scientific knowledge which fits in with the general reaching out of all human knowledge.

"For let no one suppose that progress in scientific achievement can really be separated from the intellectual climate in which a whole society lives.

"Do we really think we can work prodigies in science and live in an intellectual ice-age as far as other areas of learning are concerned?"

ABUSE

It would be a real abuse of greatness, he told the assembly, if the "sense of identity with history leaves us intellectually untouched, or if it should evade us, elude us, and pass by on the other side."

He advocated simultaneous attention to the arts, including history, and to the fields of science currently being emphasized in education.

Backed by over 50 years of tradition the ceremony was held at Victoria High School attended by over 400 relatives and friends.

Among the dignitaries were Education Minister Leslie Peterson, Works Minister W. N. Chant, Conservative M.P. A. de B. McPhillips, provincial archivist Willard Ireland, and pastor of Metropolitan United Church, Dr. F. E. H. James.

Chairman of the college council, Judge J. B. Clearihue, introduced the speaker, commenting on his previous association with the college as a student.

HICKMAN REPORTS

Judge Clearihue also introduced Principal W. H. Hickman, who gave a short report on the progress made over the past year.

In his address, Judge Clearihue told the assembly a library and science buildings are needed urgently at the college to stave off the possibility of restricted registration next year.

"If we don't get these facilities, I don't know where we are going to put the students," he said.

He said negotiations are going on with the federal government for the purchase of land at Gordon Head and with the provincial government for building funds.

2,000 BY 1970

He estimated that by 1970 there will be 2,000 students in first and second years alone and this would be swelled by third and fourth-year students.

"I have a hope that some of the class of 1962 will be the first to graduate from Victoria College," he said.

"The only reason we are not giving third or fourth-year courses," he said, "is that we have no buildings, no money, and not enough staff for even the first two years."

Judge Clearihue said that degree-granting courses at the college would be confined at first to arts and education but "we hope in the distant future to be able to give degrees in all the faculties."

O.C. SOCCER

LONDON (Reuters)—Results of soccer matches in the United Kingdom today:

INTERNATIONAL (at Cardiff)
Wales 6, Scotland 3.

ENGLISH LEAGUE

DIVISION I
Arsenal 1, Wolverhampton 1.
Birmingham 0, Notts Forest 3.
Bolton Wanderers 4, Blackpool 0.
Burnley 0, Blackburn Rovers 0.
Everton 3, Manchester United 2.
Leeds United 0, Aston Villa 0.
Leicester City 3, Tottenham 4.
Luton Town 2, Chelsea 1.
Manchester City 3, Portsmouth 2.
Preston North End 3, Newcastle 4.
West Bromwich 2, West Ham 1.

DIVISION II
Bristol Rovers 6, Barnsley 2.
Derby County 1, Rotherham 1.
Fulham 0, Liverpool 1.
Ipswich 0, Huddersfield Town 0.
Leyton Orient 1, Sheffield United 1.
Lincoln City 1, Middlesbrough 1.
Scunthorpe 2, Brighton 3.
Sheffield Wednesday 6, Grimsby 0.
Stoke City 2, Bristol City 1.
Sunderland 0, Charlton 3.

DIVISION III
Bradford City 1, Colchester 3.
Brentford 1, Stockport County 4.
Chesterfield 0, Rochdale 6.
Halifax 4, Bury 2.
Hull City 2, Reading 0.
Mansfield Town 1, Plymouth Argyle 4.
Notts County 2, Doncaster Rovers 2.
Southampton 1, Norwich 1.
Swindon 1, Tranmere Rovers 2.
Wrexham 1, Bournemouth 0.

DIVISION IV
Aldershot 0, Watford 0.
Barrow 2, Port Vale 2.
Carlisle United 1, Bradford 1.
Coventry City 2, Northampton 0.
Darlington 2, Torquay 2.
Exeter 1, Workington 0.
Gateshead 0, Chester 1.
Gillingham 2, York City 2.
Millwall 3, Hartlepools 2.
Oldham 3, Crystal Palace 0.
Shrewsbury 2, Crewe Alexandra 2.
Walsall 6, Southport 1.

SCOTTISH LEAGUE

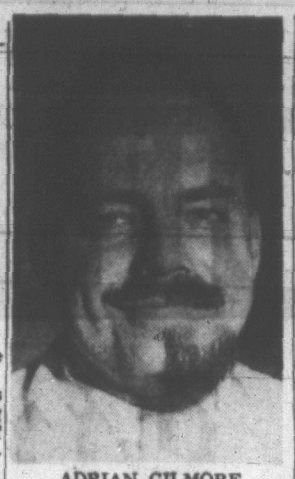
DIVISION I
Aberdeen 4, Hibernian 0.
Airdrieonians 1, Celtic 4.
Clyde 3, Dundee 2.
Dunfermline 2, St. Mirren 3.
Falkirk 1, Motherwell 1.
Hearts 3, Partick 0.
Kilmarnock 3, Queen of South 0.
Rangers 4, Raith Rovers 0.
Third Lanark 3, Stirling 0.

DIVISION II
Alloa 5, Forfar 1.
Arbroath 4, Stenhousemuir 1.
Berwick 3, Albion 2.
Brechin 3, Ayr United 4.
Dumbarton 3, Cowdenbeath 2.
East Fife 3, Queen's Park 1.
Hamilton 3, East Stirling 0.
Morton 5, Montrose 2.
Stranraer 3, St. Johnstone 3.

IRISH LEAGUE (City Cup)
Bangor 4, Cliftonville 1.
Crusaders 3, Glenavon 5.
Derry City 5, Ards 0.
Glentoran 7, Coleraine 1.
Linfield 3, Ballymena 1.
Portadown 2, Distillery 0.

Cyprus Peace Bid

NICOSIA, Cyprus (Reuters)—Governor Sir Hugh Foot today offered to halt counter-terrorist operations in Cyprus if EOKA violence, including attacks on Greek Cypriots, ceased.



ADRIAN GILMORE
'Greater love hath . . .'

He Giveth His Beard —For $100

The Community Chest, which in recent weeks has been the recipient of various weird gifts ranging from five tons of fish to a sweepstake ticket on a horse race, today got another one.

A beard.

Taken from the smiling jowls of Chest secretary Adrian Gilmore, the goatee-type beard was worth $100 to the campaign.

The money was promised to the Chest by campaign manager Justin Harbord, on the condition that Mr. Gilmore shaved his centennial fungus off.

HE PAID

He lost it Friday. Mr. Harbord paid up today.

Said he, "Greater love hath no man than that he giveth his beard to the community.

"But seriously, Victoria should consider itself fortunate to have in its employ this dedicated man. He is doing a wonderful job in the drive."

Meanwhile, the residential canvass was officially ending today, although considerable call-backs have still to be made.

Total cash received from all sources to date is $132,775.11.

PIMPLES
CLEARED IN 7 DAYS
or double your money back
1. At bedtime, take a hot bath and pat dry.
2. Rub Dr. Chase's Ointment gently into pores.
3. Leave on all night. Wash off in the morning.
Dr. Chase's OINTMENT
Soothing, Healing Antiseptic



COAL SPECIAL
Save Now!
Victory Egg ..... $17.85 per ton
Victory Lump ..... $18.85 per ton
SACK KINDLING
Delivered with Coal Orders, 50¢ per sack
or
12 Sacks Dry Kindling $5.00
(Delivered in your basement)
HARKNETT FUEL LTD.
EV 4-2647 - EV 4-9381 737 Pandora

Untouchable 'Book of Elite' Unveiled

MONTREAL (CP) — All that was missing was a burst of trumpet fanfare as Canada's new social directory of 40,000 names was unveiled Friday night before some 20 "select" reporters in a hotel suite normally reserved for royalty.

The book, a 700-page register bound in blue with a crest stamped in pure gold, was displayed with all the pride of parents showing off a new-born babe.

It lay in a glass crib on a bed of white satin. A single light bulb of soft pink illuminated two pages of closely-printed names—from Gagnon to Gerin-Lajoie, all Montrealers.

LOCK THE DOORS

A security guard in a blue uniform stood by, unarmed, to make sure reporters didn't man-handle the book or search for names. A mysterious official in another room of the royal suite—locked for safety's sake—checked names submitted by reporters.

Yes, Prime Minister Diefenbaker is listed. So are former prime minister Louis St. Laurent and Arthur Meighen. And Governor-General Massey.

"The church, the bench, the scalpel, the professions and parliament are well represented," said a social register spokesman. "So are some people who've never attended or given a cocktail party."

The book was compiled after 300 arbiters across the country nominated names of socially prominent people. It lists names and addresses, titles, decorations, clubs and phone numbers.

FOR CHRISTMAS CARDS

"It's a handy guide for making up Christmas card lists," said the spokesman.

Host at the partly was Toronto publisher David B. Crombie, who is vice-president of the Social Register of Canada Limited, sponsors of the book. He isn't listed in the register.

But then neither is hockey player Maurice Richard or comedians John Wayne and Frank Shuster.

Mr. Crombie said almost 10,000 Canadians have joined the Social Register Association of Canada, which entitles them to a gold-embossed membership card and a copy of the register. The only way to join the association is to get your name in the book itself, and pay a $25 membership fee.

"The book is not for public distribution," said Mr. Crombie. "It will not be sold, copies may not be bought in book shops, and I question the advisability of it ever being available to the general public."

He said copies were being mailed — second-class mail — to members.

Toronto has 56 pages of names; Ottawa, 33½ pages; Halifax, 14; Vancouver, 26; Winnipeg and Edmonton, 8, each; Saskatoon, five, and Whitehorse, one.

The 555-foot-high Washington Monument in the United States capital has 81,820 tons of marble.

SALE
NO MONEY DOWN
TELMAC
SMALL CARS



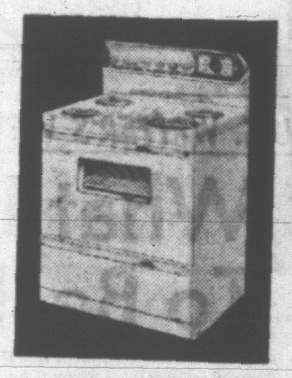
Justin Harbord

HEAR
JUSTIN HARBORD
SUNDAY — 4.00 P.M.
Speaking about the Greater Victoria Community Chest Campaign — an address recorded by CJVI at the Kiwanis Club of Victoria Luncheon, Oct. 14th.
"AN OUTSTANDING SPEECH"
LISTENING IS FINE ON RADIO 9 CJVI

SAFEWAY
Your Friendly Courteous Neighborhood
Safeway Store Managers
Cordially Invite You to Attend



SAFEWAY'S
Free COOKING SCHOOL
To Be Held at the
VICTORIA LAWN TENNIS CLUB
1935 FORT STREET
October 20 to 24, incl.
From 1.30 to 3.30 p.m.
Conducted by the Internationally Famous Home Economist
DOROTHY RIMMER
Demonstrations in
★ Meal Planning ★ Thrifty Dishes
★ New Products ★ Nutritious Ideas
$1,000 in Prizes
FREE! FREE!
75 Bags of Groceries
15 to be given away at each session
Grand Prize
Westinghouse
De Luxe Imperial
30-Inch Electric Range
Courtesy of
Victoria Delta Electric Ltd.
714 Cormorant



The following items are featured at SAFEWAY'S Cooking School

Frontier Dinner — Puritan, 24-oz. tin 47c
Foil Wrap — Stuart House, 12"x25' roll 35c
Instant Starlac — Special Offer! 3-lb. package $1.07
Syrup — Rogers Golden, 2-lb. tin 32c
Flour — Five Roses, 10-lb. bag 77c
Tomato Soup — Clark's, 10-oz. tin ..... 4 for 45c
Robin Hood
Fruit Cake Mix 30-oz. pkg. 76c
Easy Bisk 40-oz. pkg. 54c
Side Bacon — Maple Leaf, 1-lb. pkg. 87c
Ham — Maple Leaf, lb. 65c
Margarine Blue Bonnet, 1-lb. pkg. ..... 2 for 71c
Baking Powder Magic, 16-oz. tin 39c
Cheese Spread Ingersoll, 16-oz. jar 63c
Yeast Fleischmann's, package ..... 4 for 23c
Prices Effective Oct. 20 to 24 (Incl.) In Your Local Safeway
SAFEWAY
CANADA SAFEWAY LIMITED



roll your own cigarettes with
OGDEN'S
QUALITY FINE CUT
a fine cut with a DISTINCTIVE flavour

New Columbia Agency Urged

International Commission Flop On Water Hassle Says Senator

WENATCHEE, Wash. (AP) — Establishment of a new committee to deal with U.S.-Canadian development of the Columbia River system was urged here Friday night by Senator Henry M. Jackson in a campaign address.

Jackson said the International Joint Commission has "neither the inclination nor the foresight" to find a solution.

Authority of the new agency should be broad enough, Jackson said, to enable the United States and Canada to work together in the fields of water resources, irrigation, flood control and economic development.

Friendly relations between the two countries in the past proved that a satisfactory agreement on the Columbia can be reached, but he did not believe the present commission was the agency to do the job.

OTHER PROBLEMS

"Regardless of how complete our program of downstream Columbia River hydro-electric power dams becomes, it can never realize its full potential until sufficient water storage facilities are constructed on Canadian soil to assure a steady water supply," Jackson said.

Canada and the United States will have to work closely on other problems now that Alaska has become a state, Jackson said. He cited the need for new and better U.S.-Alaska highway routes.

Jackson suggested that the new agency be composed of one member from the federal government, one each from Washington, Oregon, Idaho and Montana and five from Canada.

TO SUBMIT BRIEFS

Permission was given counsel for the city of Seatle, Wash., and British Columbia for submission of written briefs in their long-standing dispute about headwaters of the Ross Dam backing into the province. The commission looked into the matter as long ago as 1942.

Only 15 to 20 minutes was devoted to the most contentious issue of all, the Columbia River. Canada is awaiting comprehensive engineering and economic reports which will allow the problem to be pursued afresh and these are expected by the end of next month.

WHAT'S YOUR OPINION?

By MICHAEL ROSE

Question: What do you think of the attempts by the United States and other countries to launch a moon rocket?

Bud French, 326 Simcoe.

"Progress is progress and we'll never know the possibilities of rockets unless we try. If we don't try to get to the moon we will always be in doubt as to what lies out there."



French Richards

Sharon Richards, 1789 Rockland.

"The whole thing is silly. I think we should be satisfied with what we have on earth. There is enough trouble here as it is without looking for more out there."

Marie Sufferh, 111 Ladysmith.

"Russia is trying to do it, we must keep up with them and on that basis its okay. Also I think we should try to get to the moon just to find out if there is anything there."



Suffern Zupanc

Frank Zupanc, 239 Tolcoss.

"I think it's a good thing since we will find out what is there and maybe improve what we have here by doing it."

Cecil Laundy, 2585 Queenswood.

"It is a good idea and I think they should keep on with it. We will certainly learn a lot about the moon and what there is on it. It will be interesting to see the other side after so many years."



Laundy Hogg

Margaret Hogg, 13 Vickery.

"It's progress and it will satisfy a lot of people's curiosity. I don't think they will find anything even if they do get there but it's something different anyway."

Latest Meet Sidesteps Big Decisions

OTTAWA (CP) — A regular meeting of the international joint commission completed a heavy agenda Friday night with indications that no major decisions were taken.

The usual summary report will be released Monday, it was announced. The Canadian-American group concerned with problems arising from boundary waters, finished its closed-door meeting too late to make the drafted report public.

Subjects covered ranged from the west to east coasts during the four-day meeting.

Civil Service Resignations Seen Over Pay

CALGARY (CP)—J. C. Best of Ottawa, president of the Civil Service Association of Canada, says the federal government can expect resignations of highly trained civil service personnel unless wages are brought into line with industry.

He said scientific, professional and technical ranks will be thinned first unless wages improve. Mr. Best made his remarks Friday at a meeting of Calgary civil servants and at a press conference.

He said the association is protesting to Prime Minister Diefenbaker a decision by the civil service commission that a general nine-per-cent wage increase for civil servants is not necessary at this time. The association now would press for a general 15-per-cent increase.

Mr. Best said salary conditions cause the higher turnover of civil servants.

Hunters Fined For Disturbing Birds With Boat

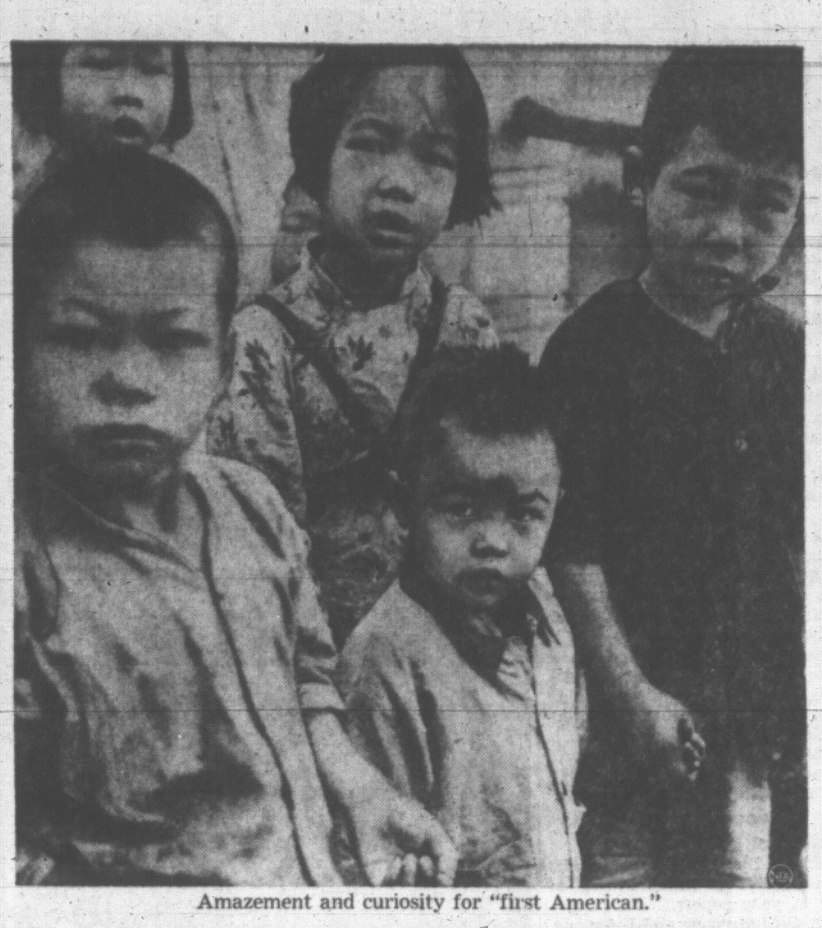
NANAIMO (CP) — Three hunters each were fined $10 and costs here Wednesday after they were arrested on a seldom-enforced section of the Migratory Birds Act.

John Hunt, Robert Nash and Alfred York were observed shooting ducks over Michael Lake, using a motorboat to disturb the birds and force them to flight.

Game Warden Frank Greenfield said 33 shots were fired in less than 20 minutes, "to give you an idea of the number of ducks flying over."

Thirteen birds and the hunters' guns were confiscated by officials.

The section of the act forbids "using a boat, aircraft or motor vehicle to disturb birds with the object of driving them towards the hunter."



Amazement and curiosity for "first American."

U.S. NEWSMAN LOOKS AT RED CHINA

Continued from Page 1

My interpreter, who had translated a hundred lectures to me and must have been as tired as I of the propaganda monotone, consoled me in these words:

"You're the only American most of them have ever met. It is their chance to tell you what they think."

It's Dulles

What is it like to be an American in a hostile land at a time like the Quemoy crisis? One moves in a constant bath of virulent propaganda, from the official radio to the irate ladies in the old folks home.

To those who seem to possess some power to reason, you keep up a stiff counter-battery of patient argument. But when day is over the mind is exhausted and the spirit flags, even though you know one man cannot expect to offset massive Communist "re-education" and thought control.

The healing balm of honest resentment is a luxury one can enjoy only to a limited extent. Mainly one feels sorrow for the poor Chinese, whose streets, homes, shops and bodies have been cleaned up miraculously while, at the same time, their minds have been blackened by hatred and distortion.

Is there anywhere a few drops of good will for America? Many Chinese assured me that they were quite fond of the American people and wanted to be friends but that John Foster Dulles was preventing Americans from getting the truth about China.

I would be less than truthful if I failed to say that the vast majority of the Chinese I met—even against the hateful obbligato of the propaganda—were most helpful to me personally. They were courteous and far less evasive than the Russians on my visits to the U.S.S.R.

Give and Take

The International Tourist Bureau, a government agency that handles all foreign visitors, made every arrangement I requested, took me everywhere I asked to go. While travelling in the rural areas, I would spot farmers working in the fields and tell the driver, "Stop!" The interpreter and I would have a visit with the farmers and then move on, often stopping unannounced at an agricultural college or hospital.

Many of the impromptu conversations which resulted became spirited give and take. I pulled no punches in refuting charges against the U.S. but the debates produced no winners.

As in my visit to the Soviet Union this summer I raised the point: "But war is so terrible today there can be no victors and so there will be no war."

I found that this did not go over as well in Red China as it did in Russia because the Chinese seem to have a fatalistic acceptance that if war results from their effort to take what they believe rightfully belongs to China, then war it must be and the U.S. will be at fault.

Party Chairman Mao has said that China is the only nation that can afford a war: "We can lose 300 million Chinese and still have 300 million left."

A diplomat has reported a grim conversation with Mao in which the party leader said: "First World War set up socialism in Russia. Second World war set up socialism in the peoples' democracies of Europe and China. Third World War might see the death of capitalism and the triumph of socialism around the world."

Industrial Surge

How does one evaluate such statements as these? I only know this for sure: all this war spirit is getting a fantastic surge of production out of the Chinese workers, known officially as "the great leap forward in agriculture and industry."

In one rural commune they had set up 5,000 tiny blast furnaces to make pig iron, promised another 5,000 by the end of October as their answer to American "aggression."

A letter by a worker in a truck factory said, "We'll crush American aggressors beneath the wheels of our trucks."

Fukien province farmers, close to the guns trained at Quemoy, adopted the slogan, "More grain to support the front; heavy blows to beat the U.S. wolves."

Another reaction reported in the press: "Five million tons of manure were transported in one evening's effort."

When I visited the big open-cut coal mine in Fushun the secretary told me the workers were so upset they had voted to create "20 sputniks"—20 new types of machinery to make for more efficient production.

During the past month most factories and communes have organized militia units. I saw them drilling with rifles or wooden sticks. They were, these amateurs asserted, ready to march out and repel the U.S. Marines who were going to land any day now on the Chinese mainland "just as they did in Lebanon."

"But what makes you think America has any idea of attacking China?" I would ask. And they would come back with Chiang's statements that he would lead his army back to the mainland and quote American admirals as boasting that the U.S. was backing up the Formosa government with "the greatest striking power in history."

But sometimes they are disdainful of American strength. "When America talks so much of its power," a Hankow steel official told me gravely, "it is really a sign of American weakness."

When I tried to talk back to this sort of thing by saying "America never started a war. Why should it now?" they would come back with a knowing smile: "And what about Korea?"

For many Chinese are persuaded that the U.S. started the war in Korea, just as they are sure that the Chinese Volunteers won it.

"The American people are afraid that the Communists want to force their form of government on the rest of the world," I argued.

Again the smile. "Ridiculous. Lenin himself said communism cannot be exported."

Only rarely did I encounter flashes of the Chinese humor which once was so endearing. Once in protesting that I did not believe there would be a war or I would not be travelling in China, I pulled out a photograph of my wife and six children.

"Oh, oh," smiled a factory manager, "so you are sputnik father."

Sputnik is the Chinese label given to anyone who overfulfills the production plan.

(Copyright, NEA)

Pearson Gives Battle Pledge Against Tories

OTTAWA (CP) — Liberal Leader Pearson, "cheered and encouraged" by a cross-Canada tour, said Friday night his party will continue to hammer at "staggering inconsistencies and contradictions" exhibited by the government.

The opposition will not be deterred from its duties of criticism by any amount of government reaction, he said, while supporting measures of national interest, especially a united front where possible in international relations.

Mr. Pearson spoke over the trans-Canada network of the CBC in the political series called The Nation's Business. It is the first of a number of broadcasts to be made on the program on behalf of the Liberal party.

Mr. Pearson said the government's inconsistencies were revealed in its words while in opposition and its actions in office. The much-publicized public works program had been a "quack remedy" for curing unemployment. Nor was the Liberal party going to allow a "wordy vision of the future, however glowing," dazzle its reaction to present problems.

The increase in wool duties and anti-dumping legislation passed at the last session of Parliament had cast a "lurid light" on Conservative eloquence about expanding Commonwealth trade.

Medical Mirror

WHAT DOCTORS SAY ABOUT

Better Health Through Knowledge

● Food Cravings ● Face Picking ● Fluoridation



Q. Do doctors know why some expectant mothers crave certain foods?

A. There is no good explanation for this. Fruit seems to be a popularly "craved" item but some women have a yen for such things as sour pickles, soap and toothpaste. One doctor advanced the idea that cravings by expectant mothers may be due to the desire for something to crunch. According to this theory, texture of the food is more important than flavor. There is not very much said in the scientific literature about "cravings" during pregnancy. Some of our readers might shed a little more light on the subject. Those who have experienced such "cravings" might like to drop us a line.

Q. I have been trying to keep my face clear of pimples and blackheads but squeezing just makes matters worse. What should I do?

A. Leave the pimples alone! An Indiana doctor questioned 96 acne patients and found that those who had the most trouble frequently squeezed and picked facial blemishes. Patients who cleared up under the doctor's care were asked what they did to help achieve results. The reply was prompt. "I quit picking and squeezing"

Q. "What is your report on fluoride in drinking water? Some say it's good for the teeth but bad for the body."—A reader.

A. This was discussed several months ago. It is generally agreed that consumption of water containing small amounts of fluoride helps reduce tooth decay. Such water is considered perfectly safe. It has been reported that fluoride irritates the gums and the mouth tissue of some people. Whether this will become a problem is not known.

Answers do not necessarily reflect the opinion of all doctors. The diagnosis and treatment of disease is the function of the patient's personal physician.

Inserted as a publice service by

McGill & Orme LIMITED PRESCRIPTION CHEMISTS
FORT AT BROAD EV-4-1196 | DOUGLAS AT VIEW EV-4-2222 | MEDICAL ARTS BLDG. EV-2-8191

NEW FOR FALL!
Slip Covers
3 OUTSTANDING VALUES
that will really delight the choosy buyer! All fabrics have been carefully selected for their wearability and lasting qualities!

GROUP 1
A terrific assortment of Prints and Plains that correlate so perfectly! 2-piece suite smartly tailored in any combination of fabrics
74.50
Extra Chair . . . 27.50

GROUP 2
A wide range of stripes and prints in Traditional Floral or Contemporary designs. 2-piece suite expertly tailored in any of these.
104.90
Extra Chair . . . 37.60

GROUP 3
A beautiful selection of hard-wearing novelty textures in a wonderful color selection. 2-piece suite neatly finished in any combination of fabrics.
124.90
Extra Chair . . . 44.60

SECOND FLOOR
Right Through— Yates to View
PHONE EV 2-5111
Standard FURNITURE DENNYS OF VICTORIA

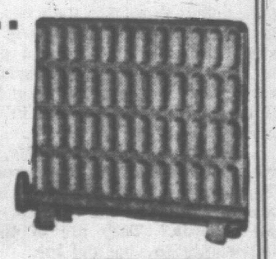
Positively NOTHING IN THE EAR!
new! ZENITH QUALITY IMPERIAL EYEGLASS HEARING AID*
For those who can use a bone conduction hearing aid
*You purchase the lenses and frame of your choice from your own Eyeglass Specialist. Only $225.00
FREE DEMONSTRATION
EMES ELECTRIC
1122 Blanshard EV 2-0421
COMPLETE STOCK OF BATTERIES AND ACCESSORIES

BEAUTIFUL THINGS NEED NOT BE COSTLY



Depend on Hayward's for a complete service within the means of every family.
Specializing in air shipments around the world
HAYWARD'S CHAPEL
734 BROUGHTON — EV 3-3614
Bruce M. Leyden, Manager; Hayward Family, Directors
Increased Supervised Parking

PROVE IT IN YOUR OWN HOME...
Without Obligation
LEARN THE RADIANT WARMTH OF
dimplex
Electric Panels



GET READY FOR COLD WEATHER TO COME
For one room or the whole house, the answer's DIMPLEX . . . no dust, dirt or noise; no expensive installation. Just plug it in. It's the ultimate in economical, thermostatically controlled heat.
UNITS FROM AS LOW AS $49.50
Heating costs as low as $1.80 monthly
PANELEC
719 VIEW STREET EV 2-2521

Again! HERTZ chooses CHEVROLET



Morrison's Sales Manager, Tony McManus, left, presents keys to Mr. Jack Robbins, General Manager, Hertz Rent-a-Car on Vancouver Island.

Hertz Rent-A-Car has again chosen CHEVROLET, and shown above are the first of the new fleet on their way to the popular Rent-A-Car Service. It has always been a Hertz policy to equip their fleet with the latest in fine cars and these 1959 Chevrolets bring to the 70-car fleet the most up-to-date, dependable cars of the year. Chevrolet has long been the first choice of U-Drive Companies because of low prices, low upkeep, greater dependability and higher trade-in value.

Morrison CHEVROLET OLDSMOBILE LTD.
SEE CHEVROLET FOR 1959 IN OUR SHOWROOMS
Yates at Quadra EV 3-1106

Victoria Daily Times

THE HOME PAPER — Established 1884

Published every afternoon except Sunday by The Times Publishers Limited, 2631 Douglas Street, Victoria, B.C. The Times is a member of the Audit Bureau of Circulation; The Canadian Daily Newspaper Publishers' Association; the Inter-American Press Association; the International Press Institute and of The Canadian Press, which is exclusively entitled to reprint the local news published herein, and whose reports may not be used without permission. Rights reserved on special dispatches and features. Authorized as Second Class Mail, Post Office Department, Ottawa.

STUART KEATE, Publisher — BRUCE HUTCHISON, Editor

The Deep Plunge

AS WAS REMARKED HERE the other day, the Government of Canada is experiencing for the first time a marginal but disquieting public resistance to its bonds. The reason for the disappointing sale of bonds to the private investor, as distinguished from the banking system, is obvious: The private investor cannot be sure what his money will be worth in purchasing power when the bonds are repaid, years from now.

Hence, as we said here before, the primary task of the Diefenbaker Government, in managing the national household, is to protect the value of money. For if confidence in money should be seriously impaired not only the Government's finances but the foundations of the democratic system itself would be in danger. Lack of such confidence is the dry-rot which, throughout history, has undermined many great states.

What, then, is the present Government doing to preserve the value of money? Something, certainly, but not nearly enough.

At the expense of repudiating its pre-election doctrine, it has sharply raised interest rates, a powerful weapon against monetary inflation. On the other hand, its gigantic deficits are calculated to feed inflation, at any rate after the current recession has passed.

These deficits are the core of the Government's fiscal problem.

Anyone who understands the national economy, and its limitations, must have been appalled to hear Mr. Diefenbaker say a few days ago that his Government was borrowing money and going into new debt at the rate of $100 millions a month.

The current annual deficit is officially reckoned at just under $700 millions but these calculations clearly are far too small. In fact, whether it is all called deficit or not, the Government is living beyond its immediate means at the rate of about $1.2 billions a year. And this is monetary gasoline poured on the combustible stuff of inflation, to be ignited soon or late.

Of course the Government's huge spending and massive deficits are not the only trouble. The present inflation is not mainly monetary but results for the most part from a rise in physical production costs—the familiar wage-price spiral.

To suppress the spiral the Government has thought of nothing, so far, but exhortation, and very mild exhortation at that. The Liberal Party, its fingers burned when it made a bold assault on monetary inflation some two years ago, is saying very little on that painful subject these days. The spiral continues.

But there is one obvious and proper thing that the Government can do to encourage public confidence in its bonds. It can begin to curb its deep plunge into deficits.

Most economists agree that a deficit in time of recession is wise to stimulate purchasing power but just as one medical pill may be valuable to a sick man and more may be lethal, so a deficit may be too large.

Does anyone, even Mr. Fleming, doubt that a deficit on the scale of a hundred million a month is too large? Many private investors evidently think so anyway.

The more bitter sort of Opposition partisans may find some cold comfort in the collapse of the Government's entire pre-election doctrine of finance. That is no help to the bond holder, to the Canadian family owning life insurance, to the pensioner who finds an adequate pension, long saved, now quite inadequate. None of us, in fact, except a few lucky speculators, can escape the erosion of money.

It is to be hoped, therefore, that the Government will plan courageously now for the days, perhaps not far ahead, when there will be no economic need for any deficit but, instead, a need for a surplus to pay off some of our swelling debt.

Such was the policy of the former Government—it's so-called "over taxation"—as long attacked by the Conservative Opposition.

To return to that policy at the proper time, to admit that the Conservative Party was utterly wrong and irresponsible two years ago, will require high courage. No one can question the need of it when the public, despite an intensive selling campaign, has lately reduced its holding of the Government's bonds.

As Our Readers See It

Unsigned Library Contract

Four years ago a new library contract was proposed between the City of Victoria and the other municipalities. In 1956, Saanich electors assented by a large majority; late in 1957, the Intermunicipal Committee approved terms and then city voters passed the by-law by a seven-to-one majority. And yet the contract remains unsigned.

Meanwhile the Library offers improved facilities, and Greater Victoria increases its use of these. Book circulation in 1957 amounted to 618,619, an increase of 50 per cent over that of 1952, while the cost of circulating one book dropped in this period from 37.20 cents to 27.47 cents.

One does not question the wisdom of careful study and consequent delay. But problems quite as formidable confronted those who established the regional libraries of British Columbia, some of which are over twenty years old.

This, then, is a plea that councils now give to the library contract the priority it deserves, and resolve any remaining difficulties before the approaching municipal elections.

MARGARET E. THOMPSON,
Secretary, Friends of the Victoria Public Library.

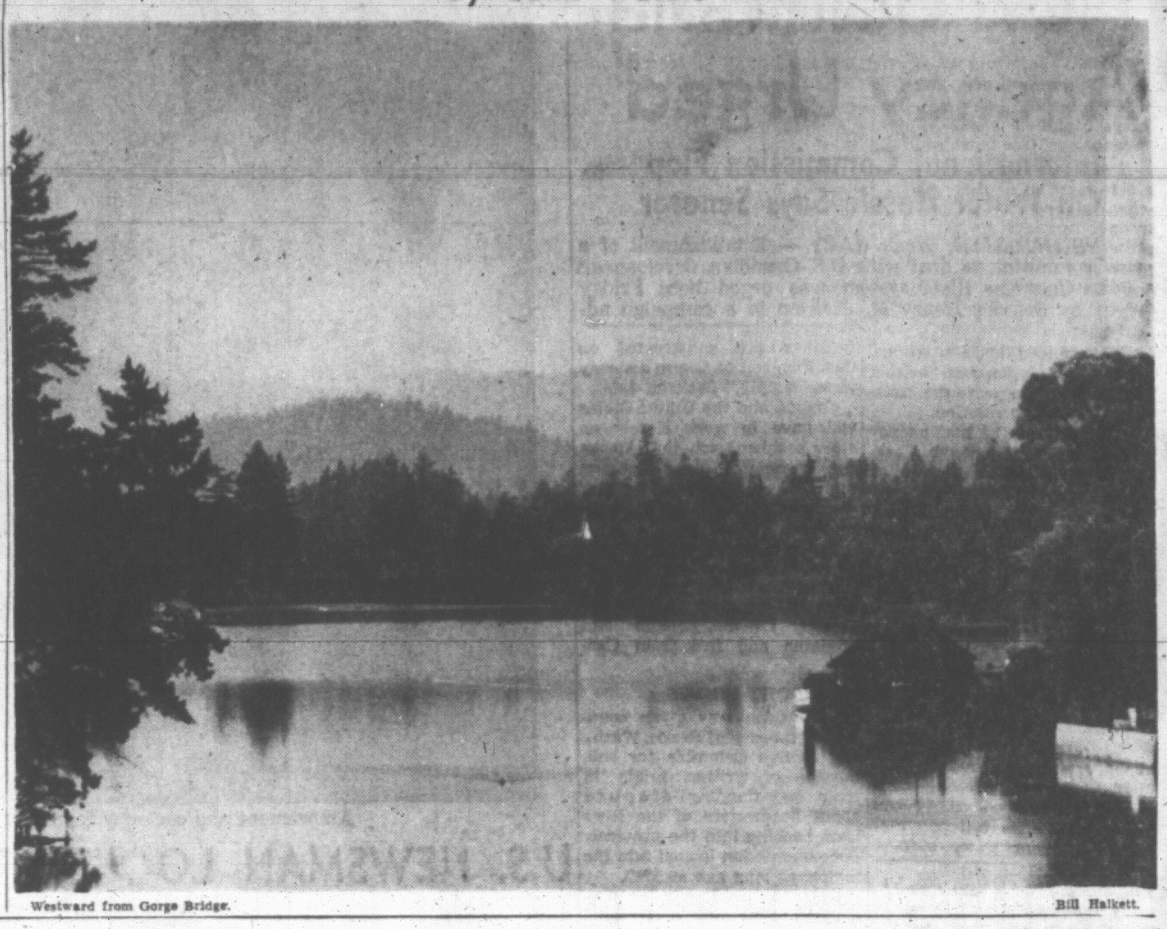
Appreciated

As a Catholic I wish to express thanks for the coverage of the life and death of Pope Pius in your papers.

It was beautifully done and I, for one, appreciated your efforts.

(MISS) A. GRANT.
1909 Lee Avenue.

By Calm Waters



Westward from Gorge Bridge. — Bill Halkett.

LOOSE ENDS

By BRUCE HUTCHISON

Culture Hits Canada, Painted Any Pictures Lately?

AS I gather after a month's absence, the city of Victoria has been stirred to the very depths of its being by a Work of Art. The town is split cleanly down its psychic middle by the paintings of a Mexican artist who is regarded by one side as a new Michelangelo and by the other as a bungling fake. This elevated, high-class debate is encouraging, especially at a time when the great Professor Lower is telling us over and over again that Canada has no soul.



Hutchison

In Victoria at any rate we obviously have a soul. No citizen of this town, except me, lacks a knowledge of Art or an opinion of the Mexican artist.

AS I am reliably informed, families are split, lovers are estranged, brother's hand is turned against brother, tycoons of business wrangle on street corners and truck drivers congest the traffic as they argue the artist's merits.

Alone I am immune to this debate because I know nothing about Art. It is a shameful admission to make when everybody else has a soul and has taken to wearing it on his sleeve.

Concerning these things, Mr. Stuart Keate, a reformed publisher and now an art collector, pronounces an important dictum. He says that everyone has a right to pronounce a verdict on the Mexican or any other artist. Quite true. But why should this basic human right be confined to Art?

THOUGH I hesitate to mention it in this furious artistic climate, there are other things beside Art which ought to be open to criticism but, strangely enough are not.

A man writes a book or paints a picture, exposes his soul and must take the consequences, no holds barred, no law of libel to protect him. Yet if he makes a new kind of detergent, a repulsive breakfast food or a hideous automobile, no critics, professional or amateur, pounce upon him.

He can pollute the air with the smell of his soap, assault the palate with his groceries or fill half a block with his car and nobody complains. Let Professor Lower note that well. His nation of Philistines is concerned only with higher things.

As the only citizen not concerned with them I look forward to a brighter day and a broader criticism. Having mastered, overnight, the principles of Art, we shall apply our new critical faculties to the neglected common things.

BESIDE the critic's review of a play or symphony we shall read the grocery critic's review of the latest bread, ham or sausage.

For example: "The Cellulose Baking Corporation's new loaf has a certain wooden symmetry of antique, pre-Raphaelite design but it lacks a true perspective, the colors are artificial, as if the artist were straining too much for effect, and the new-fangled texture of sawdust and gypsum (a feature of the radical, avant-garde school) violates the canons of composition."

What the critic means, of course, is that the bread contains no flavor and nourishment but in these cultured days you have to put these matters in the right lingo if you are to qualify as a critic.

THE professional critic will not tell us that modern commercial ham tastes like dyed flannel but that "The latest opus of the Unpalatable Food Corporation is an ambitious attempt to capture the spirit of the early primitives and combine it with the metier of the surrealist philosophy, but artistic integrity compels one to say that the attempt is a noble failure. The artist has a certain crude color sense but no instinct for line or balance. His work makes a fairly interesting exhibition at the Art Gallery but unhappily it has no place on the dinner table or in the stomach."

Or the soap critic will find that the masterpiece of Bubbles Inc. "while possessing a certain shiny, meretricious gloss cannot honestly be said to expand the horizons of our national culture since the basic architecture has no symmetry, it does not rise above the rudimentary, spherical concept of the bubble and, in truth, is only froth dressed up to look like Art."

THIS job of criticism will be nice work if you can get it. After a lifetime among sordid things like politics I am training for an old age of criticism.

I shall specialize, I think, in vegetables, my first pronouncement being that no British Columbian has ever tasted a potato, a vegetable grown solely in the Alberta foothills by a colony of primitive artists.

Also, I am planning a two-volume work on Okanagan peaches and melons as ripened to perfection there but never sold in that state in our cities.

Finally I shall publish a libelous pamphlet on householders who burn leaves in the autumn instead of composting them.

The field of criticism is unlimited now that Canada is emancipated. But if you are to earn any money from it you must first learn the lingo. I'm working on that now.

Non-Political Civil Service

THE BRITISH COLUMBIA GOVernment Employees' Association has quickly and properly repudiated the suggestion that the association has committed itself to support any particular party.

It has affiliated with organized labor and the Canadian Labor Congress is at present negotiating with the CCF. But the official provincial civil servants' body is not tied to any partisan affiliation.

It is the right, of course, of individual members of the association to enjoy their own political convictions. It is inconceivable, however, that the association as such should be connected with a political party. The job of the civil servant is to work for the province under whatever government happens to be in office. Governments, by and large, have respected that point and have generally avoided political appointments within the service.

Any other course would disrupt the force conducting the province's business whenever a new party was put in power.

The civil service, a highly commendable group of men and women who perform their tasks well, has the right to expect non-political treatment in its work. Governments have a similar right to expect non-political service from the employees.

Leadership In the South

ONE OF THE MORE HOPEFUL attitudes arising from the United States' school desegregation issue has been taken by the Asheville (North Carolina) Times.

That newspaper expresses the honest opinion that most southern white people favor the segregated school system and are "understandably sad about this drastic change in their way of life."

But this paper faces the facts and says,

"We must adjust ourselves as rapidly as possible to this new way of life in public education. We must build a new and better tolerance and goodwill among all our citizens, whatever personal opinions they previously held on the school segregation question. . .

"It is sheer folly now to denounce the Supreme Court and keep looking toward the past instead of toward the glorious future that is ahead for this wonderful region of vast resources and great new opportunities. Our first big task is to see to it that the South's children get the best education possible."

The attitude of the Asheville Times may not represent the opinion of the Southern States. It does, however, point up an encouraging approach to the problem that so deeply disturbs our neighbors.

What Now In Guinea?

BEFORE MEMBER COUNTRIES of the French union voted recently on Gen. de Gaulle's constitutional referendum, Sekou Toure, prime minister of Guinea, placed himself at the head of what he took to be a parade of African peoples away from France.

Mr. Toure came to the fork in the road, took his course and found, when the votes were counted, that the parade had gone the other way. He was left alone.

As a result of his action, Guinea has achieved independence, but at a price. That price is the probable loss of economic support previously given to the country by France and the assistance given its administration by experienced French officials. If, or when, the two are withdrawn, Guinea faces difficulties.

And the Soviet Union seems to be following its general policy in offering to replace departing French aid, financial and administrative.

Russia has reportedly recognized Guinea's independence and seems prepared to establish diplomatic contact. That could be followed by economic and technical help.

Thus arises a situation familiar enough in these days of heightened nationalism among former colonial peoples. Guinea, in Sekou Toure's words, "prefers freedom in poverty to riches in slavery." But Guinea, in its present state of development, can scarcely stand alone.

The question raised by Guinea's decision is whether the Western nations embark on the often thankless task of helping the new state to attain strength, or of leaving the field open to Russia.

It is a question to which the West can ill afford to show indifference.

WHEN WE WERE VERY YOUNG

By GUS SIVERTZ

Thoughts of a Blacksmith Set Off a Chain of Memories

THERE is in this whole wide world probably nothing that so envelops the mind in the soft shrouds of nostalgia as to have witnessed the passing of an era in the history of mankind. It is not necessary that the end of an era shall be mourned, the passing is so inevitable. There is a compulsion which turns the wheels of progress. The only pity is that so often as they roll some beauty, some human quality may be crushed in the process.



Sivertz

And it is the height of futility to pretend that the "good old days" did not also encompass a great deal of poverty, soul-searing labor and stultifying monotony of long hours at menial tasks. From much of this the technological skills of this century have delivered us and granted us thousands of hours of leisure to pursue our random provocations.

One price of progress, however, is the loss of many manual skills and the passing of the craftsman, proud of his abilities — perhaps a heavy price to pay for what the age of automation has given us in substitution.

Remember the cabinet-maker, and he need not have been another Hepplewhite, Sheraton or Adam, his feet deep in the curled shavings from his huge wooden jackplane? His blunt-fingered hands smoothed from lovingly polishing wood; his handsaw so finely tempered that it could be bent into an arc of steel and then spring back as true as the day it was first fashioned; his chisels whetted to a razor's edge and then stropped on his own callused palm.

Remember the singing strokes of a crosscut saw in the winter woods and the sharp voice of a keen-edged two-bitted axe as it flaked off precise and thick chips of alder out in a woodlot?

There are so many fine, wholesome memories of men and women of skill: the shipwrights, the patient printers with their "sticks" of hand-set type and their almost magnetic fingers; women carding, spinning and weaving wool from their own sheep — the blacksmith and wheelwright.

Indeed, it is the memory of a master carriage maker, wheelwright and blacksmith that set off this chain of memories.

His name was John Meston and, as you may imagine, he was a Scot. But his heart was in Victoria, the city of his adoption and on which his long and useful life left an impact for good.

He was a quiet man and proud like so many of his race. And it may be that in his veins ran the blood of his adventurous forebears; ran with such compulsion that he must seek his fortune in a new land. It could well be that this skilful and kindly citizen of Victoria combined—as so many Scots do—a love of adventure with a footsure soundness that guided them so often to winning the esteem and respect of their neighbors.

There is all the more reason to suppose this when it is learned that one of his ancestors, William Meston of Aberdeenshire, took up the cause of the unlucky Stuarts in 1715, lived through that bloody period, died in 1745 and left behind him a published book of poems!

Well, it was easy to find John Meston's shop in Victoria. From the doors came the pungent smell of hot iron as he and his smiths hammered the glowing metal as it was whipped from the forge and held on an anvil.

The smiths, in their broad leather aprons, gripped their hammers in steel-like fingers and their great arms were corded with muscle. And as they hammered it was always with a double bang, like this, bang-bang-a-bang. One firm blow on the iron and then two taps on the anvil. I don't know why.

Over in another section a small boy might see the wheelwrights fitting an iron tire on a heavy wagon wheel; sweat streaming down their faces as the hot iron blacked and crisped the edge of the wheel's rim before they doused it in a huge sunken water tub so that steam rose in clouds.

Perhaps, if you were very lucky, a smith might offer to let you pump the long stick that operated the forge bellows and then—for a few great moments—you felt you had been elevated to the ranks of these lusty successors of Tubalcain who "instructed all artificers in brass and iron."

THINK BEFORE SPEAKING OUR THOUGHTS

By TONY EMERY

Only the Highest Standards of Thought and Speech

I HOPE you didn't forget to send T. S. Eliot a card for his 70th birthday a week or two ago. It seems odd that a man who is still regarded in some quarters as an angry young man, a literary Bolshevik, should have come to the end of his Biblical span, although I don't think we need to rush to compose his epitaph yet awhile. A poet who can direct a large publishing firm and still find time to write a play and get married is clearly not moribund yet. This is not the place for a lengthy essay on the position of Mr. Eliot in English letters, but I would draw your attention to one respect in which Mr. Eliot sets a good example to us all: I mean his insistence on simple and direct language, on concrete and clear expression, on the right word in the right place.



Emery

"I gotta use words when I talk to you," says Sweeney, Mr. Eliot's average (well, maybe a little above average) sensual man. And in a more serious vein, in "Burnt Norton," the poet complains that "words strain / Crack and sometimes break, under the burden / Under the tension, slip, slide, perish / Decay with imprecision, will not stay in place."

Later, in "East Coker," he mourns "Twenty years largely wasted. . . Trying to learn to use words, and every attempt / Is a wholly new start, and a different kind of failure / Because one has only learnt to get the better of words / For the thing one no longer has to say, or the way in which / One is no longer disposed to say it."

Words are important to Mr. Eliot. They are important to the linguistic philosphers who trace their descent from Bertrand Russell and Ludwig Wittgenstein, and who have done a great deal to describe the confusion arising from ambiguities in the use of language, even if they have not succeeded in dispelling it.

They are important to Mr. Empson, who has labored to catalogue "Seven Types of Ambiguity" found in poetry, and to examine "The Structure of Complex Words." They are of the utmost importance to you and me.

The importance of precision in the use of words was well demonstrated during the recent word-war in the correspondence columns, when several citizens expressed their anger at the presumption of the artist-critics in speaking "officially" for Victoria.

Now here was a splendid confusion. First, it was not the critics but the newspaper that headlined the letter "Official Protest". Secondly, the word the headline man wanted was "formal", not "official." The right word would have saved a lot of fury.

Words are such valuable tools that they should never be mislaid, misused, or allowed to lose their hard cutting edge. You should correct your friends when they make mistakes in your hearing, and you should welcome correction from others. In this way your vocabulary will expand as your circle of friends contracts.

Recently a colleague challenged my use of the word "concision". I was at the Oxford dictionary in a trice, to find that the word, in the sense in which I used it, has been in the language since 1774, which is good enough for me—but I was grateful for the challenge.

Nobody is infallible in the use of words; we are all learning, all our lives. Fowler, in his "King's English", convicts some of the best writers of crimes against the language.

It is no surprise to find that Marie Corelli did not know the difference between "perspicuity" and "perspicacity", but it is strange that Charlotte Bronte should have confused "comprehensively" with "comprehensibly" and "insensate" with "insensible".

There is comfort in the discovery that Dickens could mix up "truthfulness" and "trustworthiness"; that Prescott could write "arisen" for "risen"; that Ruskin could put "observance" when he meant "observation"; Gladstone say "continuance" for "continuation"; Carlyle make a schoolboy error over "euphuism" and "euphemism"; Borrow write "resource" when he meant "recourse"; and so on.

This does not, of course, excuse you and me when we commit avoidable mistakes. We are responsible for checking each word we use. It is our duty to see that it means what we think it means; that we keep it sharp and bright with correct usage; that we discover its correct pronunciation.

Dictionaries exist to help us, and if we are too idle to use them we must expect and accept the rebukes of our more careful and industrious friends when we stumble over "vagaries" or "desuetude" or "dichotomy".

Some errors are perennial: e.g. "compose" for "comprise" and vice versa; "masterful" for "masterly"; "domineer" for "dominate"; "careen" for "career"; "disinterested" for "uninterested".

Some are less common, though not less striking: for instance "jejune" used as though it had something to do with the French "jeune", and pronounced accordingly; "momentum" offered in place of "memento". Others are errors of taste, and in this category I would list archaisms like "anent", "albeit" and "eld", to name one trio of abominations. You can add your own pet horrors to the list.

Now some say that it doesn't matter if you make mistakes so long as you get your meaning across. I think they are wrong. If you value clear and unmistakable communication between human beings only the highest standards of precision in thought and speech will do.

Remember Confucius's answer when Tseu-lou asked him what he would do first if he were made head of the government. Confucius unhesitatingly plumped for a rigid insistence on exact terminology, since inexactitude led inevitably to confusion, corruption, and decay. I'm sure we already have enough of those commodities to last us some time.

BEFORE THE JUDGE — By SILENUS

Ruat Coelum

"MOST unfortunate! Dreadful timing! Shocking!" the Court House Seagull was muttering, as he puttered about, poking heaps of fallen plaster with his yellow bill. "Scandalous! Too much sand!"

I had just stepped out of the Court House elevator, which I often ride up and down in when in need of a period of calm reflection, when I ran into the old bird muttering and puttering as aforesaid. There was a large patch of exposed lath overhead, from which a thin rain of fine sand was sifting slowly down.

"What is going on?" was the obvious opening gambit.

"Going on! Coming down is more like! The ceiling, that's what! Did you ever see such stuff?" and he scratched a chunk of plaster with a contemptuous claw. "Awwrrk! Cheap! Ninety per cent sand, or I'm a pigeon. Must be modern! Faugh!"



SILENUS

"Fiat justitia ruat coelum. Things seem to be in a bad way here."

"It is impossible to describe the inelegant noise which the Seagull made in answer to this sally. Not in the home edition, anyway. But after a moment he resumed.

★ ★ ★

"If all you can manage is the same bad pun which I have heard I hate to think how many times today, you'd better get back in that elevator. Ruat coelum! Heavens fall, indeed! It's not any lack of justice being done here, with assizes and appeals going on at the same time up there. It's those policemen pounding about in their great boots upstairs. I always used to get nervous when I saw those red coats and felt that clump clump clump coming up the stairs, like the Great American Novel getting to the point, and now the inevitable has happened. Look out!" and he dodged expertly as a pound or so of plaster thudded onto the floor.

"Well, the building is getting a bit old, and maybe things have dried out a bit. You know how these things happen."

"Nonsense. Poor work in the first place. Look at the plaster at Hampton Court! Sistine Chapel! Versailles! Still there, ain't it? Lots of lime, and thorough mixing! You don't get that kind of work today. It's sad, that's what it is. Just ammunition for the anti-Court House crowd. They'll parlay a little bad plaster into a total collapse before you can say Chief Justice, and there we'll be, roosting in a stucco box up there on Cathedral Hill. It's a bad business all round. That's what it is. Awwrrk"

"You may have something there; certainly they'll never be able to put up a solid stone building like this again. Costs too much and lasts too long to be a fitting monument to Social Credit!"

★ ★ ★

"Steady there, boy! Didn't I tell you I was taking no part in politics any more? We've got to play this one close to the chest. Keep quiet about it, and just whistle a good plasterer in some night when no one's about. It will soon be forgotten, and all will be well. Fiat justitia! Fiat new plaster (with lots of lime)! Just a little slap of slosh here and there, and there'll be no more coelum ruating! Well fix 'em. On the quiet. Must keep this out of the papers."

"Naturally."

"These ugly rumors must be stopped. Why, I even heard today that the judges are asking for danger pay when they come over here. Nothing in it, nothing at all. A wicked slander on our judges, who know a good court house when they see one!" said he, aiming a delicate kick at a heap of sand. "See that it gets squelched!"

And I hope it does.

LONDON LETTER — By WALLACE REYBURN

Raising the Rent

LONDON—I have from reader P. Grinstead of Toronto's Margueretta Street, a letter in which he says: "Would you tell us something about skiffle? What is it? I read of skiffle bands in various local papers from England but cannot make out if they are wind instruments, plucked instruments or some makeshift noisemaker."

Skiffle, the great musical craze of young people here, got its start around 1954 and was defined for me by an expert in such matters as "folk music played with a strict jazz beat."

Although it sounds like an American importation it is purely a British thing which merely borrowed its origins from the U.S. A home-grown product by the name of Lonnie Donegan is credited with being the man who got skiffle started. His first disc success: Rock Island Line. Followed by such hits as Cumberland Gap.



Reyburn

★ ★ ★

Skiffle is based on the type of music they used to make at "rent parties" in New Orleans in the old days—entertainment put on to try and raise money for the rent.

A skiffle group consists usually of a double bass, drums and three guitars. Sometimes a piano is added, but this is frowned on by the skiffle purists.

They argue that New Orleans rent-raisers could never raise the price of a piano. And by the same token some of the skiffle groups stress the poverty background by using a makeshift double bass consisting of a tea chest and a pole and one string.

Since southerners in the U.S. used to make this sort of music, how come it is now regarded as a British phenomenon? The point here is that it was just a local pastime in New Orleans and the British have turned it into a full-scale commercial proposition.

The folk tunes the skifflers use are invariably American, but not necessarily so. Anything in the folk field is their meat, whether it comes from England, Czechoslovakia, anywhere.

In my ignorance I thought that skiffle and rock 'n roll were related because to my untrained ear roughly the same sort of frenzied noise seemed to come from the exponents of both types of music.

★ ★ ★

But I learn that skifflers and rock 'n rollers have no love for each other. An outfit will stick strictly to one or the other, never switch back and forth. The skifflers, relying purely on folk music, have no time for numbers written specially for the style, as with rock 'n roll.

There is one aspect of skiffle that is welcomed by psychiatrists and others who tend to despair of life as lived today. The sale of guitars is booming as young people form skiffle groups all over the country, to play in their homes, at parties, on river trips, at holiday resorts.

The trend is to get away from listening on a record player to other people performing and instead make your own music, going back to the good old saner days when people got together with their musical instruments in the parlor and entertained themselves.

TODAY'S BEST FROM EUROPE



"Must you ALWAYS wait till the very last moment before you tell me something?"

The Day YOU Were Born

Marion Lynn Crowther, 795 Station Road, Langford, is a pretty little girl with dark brown hair and eyes, and a lovely complexion. She is in grade four at Langford Elementary School, and enjoys singing in the school choir.

Lynn is the oldest of five, and a big help to her mother. She sets the table, runs errands, and makes cakes (from mixes) and loves icing them with an icing set an aunt gave her.

The Crowthers are all busy in their spare time working on their DVA-assisted house-building program, and Lynn makes herself useful handing tools and nails to her father.

Lynn and her young brother ride their bikes to school, and, says their mother, are very careful about safety rules.

On the day she was born:

A U.S. steel strike threatened to shut down all auto-making plants. A coal strike also helped hinder industry in the U.S.

U.S. Surgeon-General Leonard A. Scheele said tuberculosis would no longer be a menace by 1959.

Philatelists complained that the portrait of the king on new Canadian postage stamps was "exaggerated, unflattering, and lacking in artistry."

A cyclone battered Atlantic shipping, disabling a freighter and holding up the Queen Mary 24 hours. Blizzards were sweeping the prairies and Montana had five-foot snow drifts. Victoria was clear and cool, temperature 55.

Vishinsky told the world that Russia had had the A-bomb since 1947.

Mrs. Nancy Hodges was sworn in as Coalition MLA for Victoria.

"Drink the coffee most people like BEST," says an ad, "at 54c a pound."

The date? Tuesday, Oct. 18, 1949.

★ ★ ★

WHAT HAPPENED THE DAY YOU WERE BORN? If your birthday occurs any time within the next four weeks, send your name, address, and birthdate to "Eventful Birthdays," c/o The Times. The first one received for any day will be featured.

PM WELCOMES BILL OF RIGHTS SUGGESTIONS

OTTAWA (CP) — The number of representations and suggestions from Canadian groups and individuals on the draft bill of rights indicates the importance attached to it, Prime Minister Diefenbaker said Friday night.

This is "transcendent" importance prompted the provision of opportunities for such representation, he said of the draft bill introduced late in the last session of Parliament.

Mr. Diefenbaker was speaking to the third annual Bowater Awards dinner.

"If a statutory bill of rights will do no more than keep the spotlight on the process of encroachments (on liberty) it would more than justify enactment," he said.

SMALL CARS
OVERSTOCKED
DRASTIC SLASH OF INVENTORY
TELMAC
844 FORT

Here's an
Easy Way to Save Money!



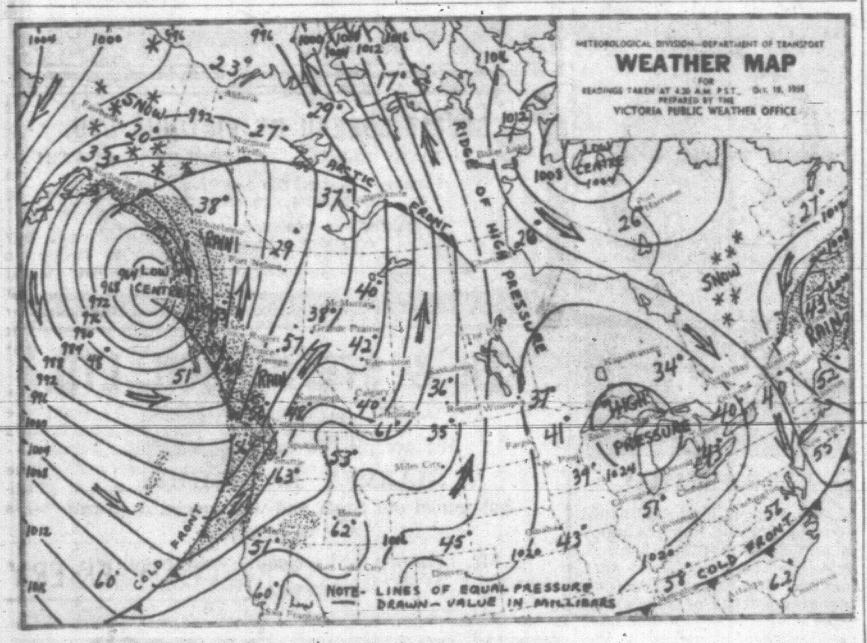
"Save by Mail"—the National Trust way. Just fill in the coupon below and mail with your first deposit. We'll send you pass book—cheque book with holder—and stamped, addressed envelope for each mailing.

Get 3½% on your Savings Account

This new higher rate of interest will make your savings grow faster.

727 Fort Street — National Trust COMPANY LIMITED — A. M. Oswald, Manager

National Trust Company, 727 Fort St., Victoria
Enclosed is a deposit of $_____
Please open a Savings Account in my name and mail me my pass-book, cheque-book with holder, etc.
☐ Mr. ☐ Mrs. ☐ Miss
Name _____
Address _____
City or Town _____ AS-18



WEEKEND WEATHER PICTURE ACROSS CANADA

SYNOPSIS—A disturbance along the coast this morning was moving eastward and will cross the province during the day. A band of showers accompany the disturbance and following its passage winds will become southwesterly. This will bring cooler air with gradual clearing conditions. Sunday is expected to be quite sunny in most areas with a few afternoon showers mainly confined to the mountains.

CITY'S WEATHER RECORD

Sunshine, 1958	2,187.8 hrs.
Last year	2,028.2 hrs.
Precip. to date	13.82 ins.
Last year	14.73 ins.

DOMINION PUBLIC WEATHER OFFICE
9 A.M. FORECASTS
Valid until midnight Sunday

Victoria: Sunny with cloudy intervals Sunday. Cooler. Southerly winds 25 decreasing to 20 this evening. Low tonight and high Sunday 40 and 55.

Vancouver - Georgia Strait: Sunny with cloudy periods Sunday. Cooler. Southeast winds 25 becoming southwest 15 by evening. Low tonight and high Sunday at Vancouver and Nanaimo 37 and 55.

West Coast: Cloudy with sunny periods Sunday and a few scattered showers. A little cooler. Southerly winds 25 becoming westerly 20 this evening. Low tonight and high Sunday at Estevan Point 45 and 55.

TEMPERATURES YESTERDAY

	Min.	Max.	Prcp.
Victoria	50	57	.17

ONE YEAR AGO

Victoria	43	56	--

ACROSS THE CONTINENT

St. John's	52	59	.06
Halifax	52	58	.07
Montreal	40	57	.11
Ottawa	38	58	.21
Toronto	39	64	--
Port Arthur	24	57	--
Winnipeg	37	58	--
Regina	34	67	--
Saskatoon	35	59	--
Lethbridge	50	77	--
Calgary	38	71	--
Edmonton	42	59	--
Kamloops	48	56	--
Penticton	48	65	trace
Vancouver	54	59	.30
Kimberley	36	58	--
Prince Rupert	52	59	.90
Prince George	41	58	--
Fort St. John	40	57	--
Whitehorse	38	46	.02
Seattle	56	65	.42
Portland	53	70	.18
San Francisco	61	77	.07
Los Angeles	66	100	--
New York	55	80	.06
N. Westminster	55	60	.49

Sunrise, Sunset Sunday
Sunrise 6.39 Sunset 17.17
Sunrise, Sunset Monday
Sundise 6.40 Sunset 17.15

TIDES AT VICTORIA (Pacific Standard Time)

	Time	Ht.	Time	Ht.	Time	Ht.	Time	Ht.
	H.M.	Ft.	H.M.	Ft.	H.M.	Ft.	H.M.	Ft.
	High Water				Low Water			
18	09.56	8.1	16.41	7.9	00.46	1.9	13.13	7.5
19	10.50	8.1			01.44	2.4		
20	11.34	8.1			02.47	3.0		
21	11.58	8.0	22.07	8.6	03.52	3.7	18.42	6.0
22	12.06	8.0	23.30	8.5	04.52	4.3	18.53	5.6
23			12.21	8.0	05.46	4.8	19.13	5.0
24	00.39	6.6	12.42	8.1	06.32	5.3	19.40	4.3
25	01.40	6.8	13.05	8.2	07.15	5.8	20.09	3.7

TIDES AT FULFORD HARBOUR (Pacific Standard Time)

	Time	Ht.	Time	Ht.	Time	Ht.	Time	Ht.
	H.M.	Ft.	H.M.	Ft.	H.M.	Ft.	H.M.	Ft.
	High Water				Low Water			
18	10.27	11.3	19.51	9.6	02.23	2.9	16.11	8.9
19	11.30	11.3	21.06	9.0	03.21	3.5	17.44	8.6
20	12.27	11.3	22.47	8.6	04.36	4.2	18.59	7.9
21			13.14	11.0	05.31	5.0	19.49	7.2
22	00.29	8.6	13.52	10.9	06.38	5.6	20.28	6.4
23	01.59	8.9	14.24	10.8	07.39	6.2	21.04	5.7

EGG PRICES

	Producer	Wholesale
Grade A large	45	57
Grade A medium	38	50
Grade A small	24	36
Grade B	18	30

(Carton price 2c more.)



..THAT'S TCA TO EUROPE

It's great to fly to Paris—or anywhere else in Europe. You're whisked there overnight in a sleek, long-range Super G Constellation. Choice of class on every flight. "Fly now—pay later" if you wish. *TCA service from Canada to Europe is the most frequent, offers the most extensive choice of destination, is most popular. See your Travel Agent, or TCA office.*

TRANS-CANADA AIR LINES
900 Government Street
Phone EV 2-5141

FLY NOW - PAY LATER!
$66.16* DOWN GETS YOU ON YOUR WAY
*This example is based on Vancouver-London 'Economy' fare—$661.60 round trip.

SERVING LONDON · PARIS · ZURICH · BRUSSELS · DUSSELDORF · GLASGOW · SHANNON

NORTHWESTERN SECURITIES
VICTORIA LTD
FOR SALE
PHONE EV 5-6741
The Sign of Action — 631 Yates at Broad



I. V. (Ed)

"REVENUE $10,320
EXPENSES $1685"
15-Suite Apart. House Rockland Area

Located on large, well-landscaped lot 80x180. Plenty of room for additional apartment house; extensive parking area. Most of the suites are one or two bedrooms. All have large floor area. Heating, hot water, automatic oil. **ALL ARE SELF CONTAINED.** $30,000 will handle. Percentage-wise, where can you beat it? Full price _____ **$55,000**
Contact I. V. ED. SAUNDERS



Larrie

"ACROSS THE STRAITS"

The most magnificent views append his outstanding residence in OAK BAY which features a tidy self-contained 3-room suite on a second level. The distinctive atmosphere and character of the residence comprising extra-large living room, separate dining room, **DEN WITH FIREPLACE,** 2 large bedrooms (each with complete bath), modern cabinet kitchen and large sunroom. Fully automatic, on .39 acre of professionally-landscaped garden. You will be astounded by the condition, the glorious view, and the rock-bottom price of (on good terms) _____ **$20,000**
Call L. E. KIRK NOW, EV 5-6741 or EV 4-7339



Henry

"CHARM, PEACE,"
and the Golf Links Close

This is only part of what you have when you live in this charming 2-bedroom, low lancher type. The spacious yard has an air of wholesome relaxation; with beautiful flowers everywhere and bordering on solid fine lawns. Little specials in the yard throughout. Roomy, relaxed rooms, spotlessly clean. Large, clean basement also, with Oil-O-Matic hot water heat, a very good unit. Also, folks, **TWO EXTRA LOTS,** consider this well. Fine neighbors on one side; the other wide open space for your peace and comfort. With only $7,000 down, and payments to suit you, this home can be yours. Sincerely, you will want to see this, to appreciate the feeling of pride you will have in living here. And price of would suit you well. **$16,800**
Please call H. BITTERMAN, EV 5-6741 or EV 4-8830



Isobel

"IN THE HEART OF FAIRFIELD"
Family Home – Guest Home – Nursing Home

Close to good schools, good shopping and good transportation, a compact home with a stucco exterior, perfect for easy maintenance. A home with **4 SPACIOUS BEDROOMS** plus den. Living room and dining room have good oak floors. A kitchen designed to save steps. 2 bathrooms, full basement and a garden that will take care of itself. Well priced at _____ **$14,950**
And a home I will be pleased to show you. Call MRS. WELLINGS, EV 5-6741; Res. GR 7-2769



Don

"1314 PRILLAMAN"
Top of Hill

Will the lady who was looking for a house "on top of a hill" and with a lot large enough to accommodate a few chickens, please call again. 4-room bungalow with full basement. Price _____ **$5950**
DON BACON, EV 5-6741



Elmer (Slim)

"SMALL BUSINESS, OPPORTUNITY"

Small confectionery grossing $1,200 per month. Close to Beacon Hill Park. Catering to apt. block trade and steady business. Price, including stock and fixtures—cash _____ **$2500**
Call LEN ROGERS, EV 5-6741; Res. GR 7-6078 Today



Mr. Vestrup

"TO MY FRIENDS AND ACQUAINTANCES"
And All Those Thinking of Selling

their home, I have joined the staff of Northwestern Securities of Victoria Ltd. I have clients for a 2-bedroom home in Fairfield or Oak Bay. A call to me will be appreciated and action assured.
Elmer (Slim) VESTRUP, EV 5-6741 anytime. 24-Hour Service



Don

"For Douglas Street Commercial Property"



Cliff

Please phone DON BACON or CLIFF STRETCH for appointment at office, EV 5-6741

FULL TORONTO TRADING

FRIDAY

By The Canadian Press
Toronto Stock Exchange—Oct. 17
(Quotations in cents unless marked $. p—Odd lot, xd—Ex-dividend, xr—Ex-rights, xw—Ex-warrants.)

INDUSTRIALS

A—B

Stock	Sales	High	Low	Close	Ch'ge
Abitibi pr	x255	$24	24	24	
Acad Atl	x140	$9¾	9½	9½	
Acad Atl A	x30	$20	20	20	
Acad Atl pr	x10	$92	92	92	
Alta Dist	5500	220	210	220	+10
Alta Dist vt	1200	175	175	175	
Alta Gas	10370	$22	21¾	22	+ ¼
Alg Cen vt	$40	$17½	17½	17½	
Algoma	1705	$35	34½	34½	— ½
Alumini	$725	$35	34¾	34½	+ ⅝
Alum 1 pr	x30	$22½	22½	22½	
Alum 2 pr	75	$45¼	45	45	— ½
Analog	500	405	405	405	—5
Ang-Pulp pr	50	$50	50	50	
Argus 2.50 pr	x10	$45	45	45	
Argus 2.40 pr	510	$39½	38½	39½	+1
Argus 2.50 pr	x10	$45	43	43	
Ashdown R	x5	$12	12	12	
Ash Temple	110	$5½	5½	5½	+ ¼
Atlas Steel	1475	$24¾	24	24¼	+ ¼
Auto Elec	100	$16¾	16¾	16¾	+ ¼
Auto Fab A	x30	$5½	5½	5½	
Bk Mtl	640	$51	50½	50½	+ ½
Bank Ns	440	$68	67	67	— ¼
Bath Pow A	125	$47	47	47	
Bath Pow /B	40	$25½	25½	25½	
Beav Lumb	x25	$24½	24½	24½	
Beav Lum A	x20	$18	18	18	
Bell Phone	3504	$41¾	41½	41½	— ¼
Biltmore pr	100	$13	13	13	
Bowat 3½ pr	115	$48½	48½	48½	+ ½
Brazil	1504	$6¾	6¾	6¾	— ⅛
Br Tnk	x40	$30½	20	20½	
BA Oil	8623	$41½	40¾	41½	+
BCE 4¼ pr	160	$39½	39½	39½	
BCE 4¾ pr	x42	$92	92	92	
BCE 5 pr	x10	$48½	48½	48½	
BCE 5½pr	70	$51¼	51¼	51¼	+ ¼
BC Forest	700	$13	13	13	+ ⅛
BC Pack A	x110	$15½	15½	15½	
BC Pack B	500	$16	15½	15½	+ ⅛
BC Pow	600	$40¼	38½	40¼	+ ¾
Bruck B	x104	250	250	250	
Build Prod	100	$38	37½	38	
Burns	x40	$14	13¾	14	

C—E

Cal Pow	460	$74½	74	74½	— ½
Can Cement	668	$34⅝	33⅝	33⅝	— ⅛
CCC Stone	250	$12¾	12¾	12¾	
Cl Fndry	210	$34¼	34	34½	— ¼
Cl F 4¼	25	$95	95	95	— ¼
Can Life	x25	$175	175	175	
Can Malt	171	$68¾	68	68	+3
C Pack B	375	48	47	47	
Can Perm N	432	$55	54	55	+1
C Perm rts	4834	280	275	275	
C Safe 4 pr	20	$93	93	93	
Can Wire B	x60	$17¼	17	17	
Can Bake	200	8	8	8	
C Bk Com	2095	$53	52½	52¾	+ ¼
Cdn Brew	2355	$35½	34½	35¼	+ ¾
Cdn Brew pr	100	$35	35	35	+ ¼
C Br Alum	455	$13¾	13	13¾	+ ¼
CBAL A wts	2960	550	515	515	—35
Cdn Can A	580	$14	14	14	
Cdn Celan	150	$17½	17½	17½	— ⅛
C Chem	3265	$8¾	7¾	8	+ ⅜
C Collier	300	$5¼	5¼	5¼	
C Curt W	7225	220	200	220	+10
C Dredge	535	$24	23½	24	+ ½
Cn Fairbks	350	$23⅝	23	23⅝	+1½
CF Prod	x25	325	325	325	
CP Prod A	230	$7¼	7¼	7¼	+ ¼
CG Sec B	100	$19	19	19	
C Hydro Cr	1436	$9¼	9	9	— ¼
CIL	569	$17⅝	17¼	17⅝	+ ¼
Cdn Oil	3154	$28	27⅝	28	+1¼
Cdn Oil 5	25	$100	100	100	
C Oil wts	25	$40½	40½	40½	
CPR	3880	$29¾	28½	29¾	+1¼
Cdn Pet pr	25	$14	14	14	
Cdn Salt	x75	$22½	22½	22½	
Cdn Tire	10	$128	128	128	
C Util pr	x5	$98	98	98	
C Vickers	1000	$21¾	21¾	21¾	+ ¼
CWN Gs pr	x300	$15¾	15	15	
Cochshutt	1230	$14¾	14	14	— ⅛
Conduits	175	$9¾	9¾	9¾	
Conf Life	1000	$165	165	165	—2
Con Baks	500	$8½	8	8½	+ ¼
Con Gas	2364	$36½	36	36½	+ ⅝
Corby vt	595	$19¾	19	19¾	+ ¼
Corby B	120	$19	19	19	+ ½
Davis A	125	$12	12	12	
Dist Seag	935	$32½	32½	32½	— ¼
D Bridge	2050	$21½	20½	21	
Dom Elect	630	$22	20½	22	+1⅝
D Fndry	1624	$38	37½	37½	— ¼
D Magnes	125	$12¾	12¾	12¾	
Dosco	x75	$23½	23½	23½	
Dom Stores	1150	$14	12½	13¼	+1½
Dom Tar	6239	$14¼	14	14¼	+ ¼
Dom Text	840	$9¾	9¼	9¾	+ ¼
Easy W pr	x30	$15¾	15¾	15¾	
Econ Inv	30	$40	40	40	+1¼
Eddy A	30	$32	32	32	+1

F—J

Falcon	3567	$28½	27¾	28¼	+ ⅛
Faraday	2900	106	107	109	+3
Fara wts	1000	31	31	31	—4
F'west Pug	2800	14	14	14	—1
Fed Kirk	1000	6	6	6	— ⅛
Francoeur	19000	14	11	14	+1½
Frobisher	3250	195	190	195	+ 4
Geco Mines	2941	$18½	18	18½	+ ⅛
Genex	1200	19	19	19	+1
Geo Scien	10200	98	90	90	—10
Giant YK	200	470	465	470	+5
Glacier	9600	35	31	32	+1
Glenn Uran	2000	14	13	14	+1½
Goldale	4800	20½	19	20	+ ½
Gold Eagle	98050	24	20	22½	+3
Gold Man	2950	30	26	26	—4
GF Uran	7500	32	29½	30	
Grandroy	1300	22	21	22	
Granduc	41000	225	215	220	
Greyhk	4620	17¼	16	17¼	— ⅛
Gulch	15700	21	20	20	+1
Gunnar	10718	$19	18½	19	
Gunnar wts	980	780	765	765	
Gwillim	2000	6	6	6	
Halmon	6400	42	40	40	—3
Har-Min	9030	18	17	17½	+1½
Hasaga	1000	18	18	18	—1
H of Lakes	500	9	9	9	— ½
Headway	3400	54	53	53	—1
Heath	1600	8	8	8	+ ½
Hollinger	1285	$26¼	25½	26½	+1
Hud Bay	2540	$60½	59	59¾	+ ¾
Hugh-Pam	1000	19	19	19	
Ind Lake	6200	7	6½	6½	— ½
Inspirtion	61900	67	60	60	+29
Int Nickel	7268	$80	79	80¼	+1½
Int Ran	64100	35	30	35	+5
Irish Cop	15740	265	275	280	+2
Iron Bay	2850	234	225	229	+9
J Waite	500	20	20	20	
Jaye Expl	38900	65	59	65	+3
Jellicoe	15847	12	11½	12	+ ½
Joburke	81500	18½	16½	18½	+1½
Joliet	5700	35	33	34	—1
Jonsmith	3300	17	16	16	—1
Jowsey	2500	55	52	53	—1

K—N

Kelly DA	585	$7	7	7	
Kelly wts	1300	375	370	375	+15
Kelvinator	150	$6½	6½	6½	+ ¼
Labatt	960	$27	26¾	26¾	— ¼
Lafarge A	140	$9	9	9	— ⅛
Laura Sec	x30	$24¼	24¼	24¼	
L and JB	x10	$20½	20½	20½	
Lob	x5	$120	120	120	
Lob 1 pr	325	$29¾	29¾	29¾	— ⅜
Lob A	953	$30¾	30¼	30¾	+ ⅛
Lob B	660	$32	31¾	31¾	+¼
Lobw pr	85	$45¼	45¼	45¼	— ¼
Lou Hos	x10	150	140	150	
MacLeods A	200	22	22	22	+ ½
MacMill B	1000	$35	34¾	35	+ ⅛
Mages	1600	60	60	60	+10
M Leaf Mill	100	$11	11	11	+ ¼
Mass F	2575	$9¾	9¾	9¾	
Mass F pr	x40	$96½	96½	96½	
McColl	235	$69	67¾	69	+1¾
McColl pr	35	$91	91	91	
Mex LP	x13	$12¾	12¾	12¾	
Mid-West	2220	185	180	185	+5
Milt Brick	205	285	285	285	
Molson A	125	$44½	44¼	44½	— ⅛
Mont Loco	x175	$16½	16½	16½	
Moore	2000	$79¾	78¾	78¾	+ ⅝
Nat Drug	325	$14¾	14¾	14¾	
Nat Drug pr	200	115	115	115	
N Hos B	180	495	495	495	+20
N St Car	x110	$21¾	21	21	
Nia Wire B	1200	$12	12	12	+1
North Star	100	$12	12	12	
Nor Star A	1535	$12½	12½	12½	— ⅛
Nor Star pr	25	$42¾	42¾	43	— ⅛
N Star wts	1842	220	215	223	+8
N St wts 56	1050	365	365	365	
NO NGas	985	$15¾	15¾	15¾	— ⅛
Nor Phone	2600	375	365	365	—15

O—S

O Jockey	980	185	180	180	—5
O Jockey pr	500	$9¼	9¼	9¼	— ⅛
O Jock B pr	100	$8¾	8¾	8¾	
O Jock wts	1200	36	35	35	
Page Hers	661	$31¾	31½	31¼	— ½
Pdna	1685	9½	8¾	9¼	+ ⅜
Pembina pr	100	$42¾	42¾	42¾	— ⅛
Penmans	50	$27	27	27	
Powell R	900	$39½	38½	38½	— ⅜
Pow Corp	282	$66¾	66¼	66¾	+ ¼
P Pipe Mfg	450	450	445	450	+5
Premium	400	500	480	500	+3
Price	185	$46¼	45	46½	+1½
Q N Gas	196	$25	25	25	+ ⅝
Rapid-Grip	x15	$9¼	9¼	9¼	
R Silk A	x20	$14	14	14	
R Silk Pr	866	400	400	400	—30
Roe AV	1878	$13⅜	12⅝	12⅝	
Roe AV 5%	165	$100	99¾	99¾	— ¼
Royal Bank	1432	$72¾	71½	72	+ ⅝
Russell	1830	$10⅝	9¾	10¾	+ ⅛
StL Corp	1100	$16¾	16⅜	16¾	+ ¼
StL Cp A pr	120	$99	99	99	— ½
St Maurice	12400	110	105	110	
Salada S e	890	$27¼	26¾	27¼	+ ½
Salada SB	45	$47	47	47	—1½
Salada wts	285	$13	12¾	13	+ ⅛
Shawin	884	$31¾	30⅞	30⅞	— ⅝
Shawin A	x7	$34	34	34	
Sicks	861	$30½	30	30¼	— ¼
Sicks vt	202	$30½	30¼	30½	
Sicks pr	456	$5¼	5	5	— ⅛
Silverwd A	240	$11½	11¼	11½	+ ⅛
Silverwd B	x26	$11¾	10⅝	10⅝	
Simpsons	2159	$30¾	30¼	30¼	— ⅝
SKD Mfg	2400	75	70	70	—5
Spartan	1200	$6¼	6	6¼	+ ¼
St Pav	x5	$42	42	42	
Steel Can	1210	$68¼	67½	67½	+ ⅝
S Propane	650	$9	8¾	8¾	— ¼
S Prop pr	x25	$23	23	23	
S Prop wts	540	265	260	260	—5
Suptest ord	200	$18	18	18	— ¼
Switson	200	360	360	360	

T—Z

Tamblyn	50	$28½	28¼	28¼	— ⅝
Taylor PC	100	$8¾	8¾	8¾	
Tor-Dom Bk	1672	$49¾	49	49¼	+ ⅛
Tor Elev	37	$33	33	33	+ ⅛
T Gen Tr	185	$42	42	42	
T Fin A	1745	$42	41¾	41¾	+ ½
T Fin 5 pc	110	$40	40	40	—1¾
Tor D rts	11740	316	300	310	+15
Tr Can PL	2134	$37½	37	37¼	+ ¼
Trans-M N	16790	$12½	11¾	12½	+1⅜
Trans PPL	x35	$22¾	21¾	21¾	
Tw C Gas	30	460	460	460	
Un Gas	2340	$15½	15	15	
U Corp B	x20	$24½	24¾	24½	
Un Steel	125	$15	15	15	

Un Telef	400	$35	35	35	+4
Wainwr	100	$20	20	20	+5
Walk GW	3040	$32	31¼	31¾	+ ⅜
Westeel	100	$14⅛	14⅛	14⅛	+ ⅛
W Copper	350	$9¾	9¾	9¾	
W Cop wts	850	$35	320	335	+15
Weston A	945	$31¼	31	32	+ ¾
Weston B	1280	$32¼	31¾	32¼	+ ¾
Weston pr¼s	50	$91	91	91	
Weston pr $	215	$105¼	105½	105½	
West A wts	1785	$13⅛	12⅜	13¼	+ ⅜
Wpg Cent	3587	$7¾	7¾	7¾	
Wood J A	x120	$24¾	24½	24¾	
Wood J pr	x40	$17¾	17¾	17¾	
Woodward A	x40	$17¾	17¾	17¾	
Curb					
Anglo-Nfld	1425	97	6¾	7	+ ⅛
Asbestos	1110	$35¾	32½	33¾	+1¼
CD Sug	350	$25	25	25	
Can Ving	25	$27½	27½	27½	+ ⅛
CG Inv	50	$32	32	32	
C Ingersoll	x10	$48	48	48	
C Marconi	150	280	280	280	
C Paper	$440	$39¾	39	39½	+ ⅛
D Glass	400	$81	81	81	+ ⅛
Dupont	130	$19¾	19⅝	19¾	— ⅛
Int Pap	189	$112	111	112	+1¼
Int Util	1110	$32⅜	31¼	32	+ ⅛
Ogilvie	30	$36	36	36	+1
Price Br	182	$46¼	45	46⅛	+2¼

MINES

A—B

Acad Uran	5000	7	7	7	
Advocate	400	350	340	345	+5
Agnico	6942	51	51	51	+1
Algom	1530	$16	15¾	16	+ ¼
Algom deb	50	$98½	98½	98½	
Algom vtw	1000	475	470	475	— 15
Am-Larder	2500	15	14½	14½	
Amal Rare	5500	20	16	20	2
Am Nepse	2500	75	70	72	+2
Anacon	2100	80	76	78	+3
Anglo Hur	x250	$11½	11½	11½	
Anuil	89000	30	27	29	+3
Apex Rea	3100	4½	4½	4½	— ⅛
Arcadia	4000	19½	19	19	— ½
Area	2000	33	30	30	—3
Arjon	2000	16	13½	16	+2
Atlin-Ruf	2000	20	19½	19½	— ½
Aubelle	500	5	5	5	—1
Aunacho	6000	16	13½	16	+1
Aumaque	6500	9½	9	9	
Aunor	1600	235	235	235	—2
Avilla	2000	7	7	7	— ½
Barnat	11450	165	156	160	+2
Base Metals	5300	21	20	20	
Baska	12200	19	16	17	
B-Duq	17579	31	29½	29½	
Beaucage	19531	35	30	33	+3
Beav Lod	1666	21	21	21	
Beicher	3400	102	103	104	+3
Belleterre	600	167	160	162	—3
Bethlehem	3300	110	105	109	+4
Bevcon	6500	13½	15	15	
Bibis	1050	5½	5½	5½	— ½
Bicroft	3300	95	95	95	+1
Bidcop	3650	30	19	29	—1
Black Bay	2100	27	26	27	+1
Bonville	7000	6	6	6	+ ½
Bouscad	3000	7	7	7	
Bouzan	23725	82	77	79	—2
Boymar	2000	7	7	7	
Bralorne	400	600	585	585	
Brunswick	3300	425	400	425	+ 25
Buffad	159900	14	13¼	14	+ ¼
Buff Ank	500	88	88	88	

C—E

Cable	666	36	36	36	
Camp Chib	6345	930	895	895	—5
C Malart	18000	68	65	68	+1
C N Inca	7500	28½	28	28	+3
Cdn NW	110450	42	38	42	+3
Candore	833	16	16	16	
Can-Gurin	40000	36	34	36	+1
Can-Met	7988	98	95	98	+3
Cabalt wts	500	40	40	40	
Cariboo	300	78	78	78	+2
Cassiar	1135	800	790	795	+5
Cent Pat	110	117	115	115	
Cent Porc	12000	20	20	20	—2
Cheskirk	6000	6	5½	5½	— ½
Chesier	2400	22	21	21	
Chib Jac	20400	67	65	66	
Chib-Kay	2000	17	16	16	—2
Chib M	4100	170	150	155	+5
Chimo	6200	61	58	60	+4
Chrom	100	290	290	290	—10
Coca Will	1180	240	233	240	+2
Cody-Reco	3000	18½	18	18	
Coin Lake	2800	15	14	14	
Coldstrm	131700	64	57	58	—2
Colomac	5400	7	6¾	7	
Comb Met	2533	36	35	36	+2
Coniagas	11200	64	61	63	+3
Con-Key	2300	24	20	24	+1½
C Bellekeno	11500	11½	10½	11½	
C Caffinan	500	14	13	14	
C Denison	6042	$13½	13¼	13¼	— ⅛
C Den wts	1395	405	390	390	—5
C Discovery	1100	335	335	335	+5
C Fen	3252	35	33	33	
CG Arrow	6000	18	16	16	— ½
C Hallfwell	140900	75	72	74	+3
Con Howey	200	320	320	320	+10
C Marben	4000	42	40	40	—5
C Marcus	771	46	46	46	+1
Con M and S	1855	$22¾	22¼	22½	+ ⅛
C Mogul	1215	190	185	187	+1
C Morrison	1000	22	19	22	+3
Con Negus	3500	22	21	21	
C Northland	1900	33	30	31	—4
C Red Pop	1500	9	9	9	
C Regecourt	9000	18	17	17	—1
C Sanborn	1250	7	7	7	— ½
Con Sud	20525	109	103	109	+7
Conwest	1420	410	405	410	
Cop Corp	1340	35	33½	33½	— ½
Cop-Man	122750	21	17½	21	+3
Coprand	662	225	220	224	
Coulee	500	53	53	53	—1
Craigmt	100	245	245	245	+5
Crowgnt	2125	10	10	10	
Cusco	3000	15½	14½	14½	— ½
Daering	3837	31	29	30	—2
Deer Horn	2500	17	17	17	
De Cour	4400	25	25	25	— ⅛
D'Aragon	26700	45	41	41	—4
D'Eldona	2500	11	10¼	11	+1
Delnite	1500	57	57	57	+1
Donalda	7700	13	12	12	—1
Duvan	8300	25	24	25	
E Amphi	29000	21	20	20	—1
East Mal	1050	149	143	144	+4
East Sull	600	205	245	245	
Eco Met	5000	1	1	1	
Elder	3100	90	77	79	+1
El Sol	20500	12	11	12½	
Expl Ali	23100	14½	13	14	

F—J

Fam Play	170	$20¾	20¾	20¾	
Fanny F	x20	$19	19	19	
Fed Grain	65	$42½	42½	42½	
Fleet Mfg	200	53	50	50	—1
Ford US	x5	$45¾	45¾	45¾	
Ford A	316	$105	104	104	
Frndtn	122	$13¾	13¾	13¾	
Fraser	x10	$30	30	30	
Gatineau	435	$38	37½	38	+ ⅝
Gat Spr	50	$102¾	102¾	102¾	— ¼
G Dev	300	$18¾	18	18	
Gen Dynam	25	$56	56	56	
GMC	691	$48	47¾	48	+ ⅛
GS Wares	x110	$9	8¾	8¾	
Goodyear pr	50	$47½	47½	47½	
G Mackay A	x50	$6¾	6¾	6¾	
GL Paper	320	$37¼	36¾	37¼	+ ⅛
GN Gas pr	25	$38	38	38	—2
GN Gas wts	35	320	320	320	+30
GN Gas Bwts	410	320	310	310	
GW Coal A	100	$6	6	6	+ ¼
Greyhd	480	$11	10¾	11	+ ¼
Guar Tr	200	$22½	22½	22½	
Gurney pr	x25	$10	10	10	
Hendshot	100	400	400	400	
H Dauch	205	$50¾	50½	50½	
H Smith	650	$37¾	37¾	37¾	— ¼
Hur Erie	100	$45¾	45¾	45¾	— ¼
Imp Bank	192	$57½	57½	57½	+ ½
Imp Inv A	x25	$12¾	12¾	12¾	
Imp In L40pr	x25	$23	23	23	
Imp Oil	1254	$45¾	44¾	45½	+ ⅛
Imp Tob	485	$13¾	13¾	13¾	
Ind Accep	1035	$37	36¾	37	+ ⅛
Inglis	1750	395	375	395	+20
Inld C pr	500	$14¼	14¼	14½	— ¼
Inld Gas	1450	$8¾	8¾	8½	
Inld Gas pr	480	$16¼	16¼	16½	— ¼
Int Pete	x10	$48¾	48½	48½	
Inter PL	3060	$34	32¾	34	+1¼
Inv Syn	200	$19	19	19	
Inv Syn A	400	$17½	17½	17½	— ¼
Jefferson	2325	$10¼	10	10¼	+ ⅛

K—N

Kerr Add	925	18	17½	17¾	— ¼
Kilembe	4200	200	200	200	
Kilem wts	980	69	67	69	+6
Kirk Hud	22400	15	13	13	—1
Kirk Min	500	43	43	43	
Labrador	1521	$23½	22	23½	+1
Lake Ling	9500	9	9	9	—1
L Shore	325	405	400	405	+5
L Wasa	1000	21	21	21	
La Luz	400	335	335	335	—5
Lamaque	550	270	270	270	+5
Latin Am	1000	30	30	30	
Leitch	2800	135	130	130	—2
Lencourt	201000	17	12	15½	+3½
Lexindin	1500	5	4½	5	+ ½
LL Lac	500	180	176	180	+2
Lomega	3540	5	4½	4½	+2½
Lorado	2200	50	50	50	
Lorac wts	2400	27	27	27	
Louvicr	1000	9	9	9	—1
Lyndhst	2900	28	25	27	+1
Macassa	925	305	300	300	
Macdon	29900	32	28	28	—2½
Macfie	598600	26½	19	22	—6
MacLeod	400	106	105	106	
Madsen	2250	238	231	235	
Magnet	5000	5	4½	5	
Ma-artic	1750	96	95	96	+2
Maneast U	2000	8	8	8	
Maralgo	19000	26	25	27	+2
Maritime	30425	127	124	130	—1
Martin	3500	28	22	28	+1
Matrich	617000	26	22	24	+1
Maybrun	7400	23	21	21	—1
McIntyre	173	$86½	86½	86½	+ ½
McKen	2000	29	27	27	
McMar	11500	8½	8	8	— ½
McWat	13350	35	32½	35	+3
Ment	6200	15	15	15	
Merrill	14940	140	130	135	
Milliken	12530	276	235	246	+11
Min Corp	250	$13¾	13¾	13¾	+ ¼
Min-Ore	71587	24	18	24	+6
Moneta	1000	70	70	70	+5
Multi-M	1500	58	57	58	+3
Nama Cr	2500	18	17½	17½	—2½
Nat Expl	6000	10	9½	9½	— ⅛
Nealon	1000	6	6	6	
Nes Lab	600	30	30	30	— ½
New Alger	4000	8	8	8	+ ½
New Ca	2500	20	27	20	+1
New Delhi	1300	31	30	31	+2
N Goldvue	10500	11	10	11	— ½
N Hecla	1000	13	13	13	—2
New Hosco	14800	154	152	155	
New Jason	1500	10½	10	10	—1
N Keloze	18100	7	7	7	
Newlund	102150	41	34	41	+6
N Mylsma	$6600	60	55	60	+2
Newmt	500	8	8	8	+ ½
New Rouyn	5500	5¼	5¼	5½	
N Senator	1000	5	5	5	
N Mary	14000	45	41	44	
Nickel Ms	1564	80	78	78	
Nick Rim	2000	130	125	125	—5
Norbeau	3250	190	185	190	+11
Norco	1000	7	7	7	+ ½
Nor-Acme	600	13½	13½	13½	—2
Noranda	2188	$55	53¼	55	+2
Norgold	1000	6½	6	6	—1
Norlartic	28500	42	39	42	+1
Normetal	9145	390	360	365	+25
Norpax	1300	24	24	24	—1
Norsyne	5000	9	9	9	
N Goldcrt	5800	52	52	52	—1
N Rank	7500	117	114	115	+2
Northsp	8250	231	228	228	
Nowa A wts	1300	120	120	120	+5
North Can	3100	125

RECORD BID FAILS SHORT OF B.C.

Ice Downs Distance Flier

An attempt to set a new distance record in a light plane flying from Tokyo to Miami failed Friday night when Charles F. Banfe put his machine down at Cordova, Alaska, a short time before he would have crossed into B.C. and Yukon territory.

The 39-year-old commercial airline pilot from Palo Alto, Calif., was forced down after logging 3,270 miles on he projected 7,022-mile flight.

Banfe, his face etched with lines brought on by 29½ gruelling hours at the controls of his Mooney Mark 20A aircraft, said ice that formed in the carburetor of his engine forced him down.

He was attempting to crack the non-stop, single-engine distance record established Aug. 1 by Marion (Pat) Boling, a commercial airline pilot who also lives in Palo Alto.

Boling took off from Manila and flew 6,979 miles to a landing at pendleton, Ore.

PLANS ANOTHER SHOT

Even as he shrugged off the weariness of his trip, Banfe was making plans for another shot at Boling's record.

"I'm going to try it again," he told reporters at Cordova Airport. "It will be the same flight, the same plane, within six months."

Banfe, who left Tokyo Thursday night, guided his plane into a safe landing here as fog and low clouds chocked visibility to 200 feet.

He had engine trouble three times during his long, lonesome flight along the great circle route used by commercial aircraft.



CHARLES BANFE
. . . lands in Alaska

Public Area Reduced At Queen's Estate

LONDON (Reuters) — The Queen's Sandringham estate will be put on a more commercial footing to counter rising costs of upkeep. Plans announced Friday outlined a reorganization of the estate's gardens, involving curtailment of the area open to the public.

SMALL CARS
NO DOWN PAYMENT
Cost Inspected—Guaranteed
TELMAC
844 FORT

'Buy a House to Stop Inflation'

There is no better hedge against inflation than selling a home to a family, the Real Estate Board of Victoria was told Friday afternoon.

Every time you sell a house, you save a family from falling into the chasm of inflation," said Walter Graves, of Philadelphia, president of the National Association of Real Estate Boards of the United States.

"You also help to save your country from inflation."

TIGHT ROPE

Mr. Graves said Canada is now walking a "tight rope" between recession and inflation. He believed this delicate situation could be remedied by positive, forward-looking salesmanship.

"You in Victoria are in a wonderful position," he told the real estate men. "If you will leave your comfortable chairs and get out and sell, you will leave your footprints in the sands of time.

"I urge you to do all you can to sell homes, in your own interests and in the interests of your country."

Mr. Graves referred to Canada as "one of the great frontiers of the world."

NEW FIELD

He said the St. Lawrence Seaway, to be opened by the Queen next year, will bring mid-Canada to the ports of Europe and open up a vast new field of trade.

"You may not have as much industry here in Victoria as they have in other areas of Canada. But I urge you to consider that this is as much your problem as theirs.

"Take a broad vision of the future and spend part of each day in constructive thinking about it."

Mr. Graves said the recent recession in the United States had been greatly exaggerated.

CONFIDENT WOMEN

"The spending curves indicates that American women spent as much duriing this period as previously, and this suggests that the women had more confidence in their country than the menfolk.

"It suggests to me that there was no real basis for the recession. Yet I am glad it happened because it halted the spiral of inflation—and inflation is a deadly adversary."

NEW HIGH

In spite of recession talk, Mr. Graves said savings in the United States are at an all-time high.

"The average personal income is also at an all-time high and the personal spending of U.S. citizens has moved steadily upward."

During a recent visit to London, England, Mr. Graves was asked if it were true that people were "standing in soup lines" in Detroit.

NONSENSE

"I told them this was sheer nonsense—that by the end of this year U.S. manufacturers would have sold about four and a half million cars.

"You do not sell that number of cars during a recession. Yet, because that number was less than the year before, people talked of it as a poor year."

Warning of the dangers of government control, Mr. Graves said:

"Under our private enterprise system we should not look to the government to control our methods, but merely to reduce the distance between the peaks and the valleys our business cycles."

With the approval of all members Mr. Graves was elected an honorary member of the Real Estate Board of Victoria.

Times Honor Carrier

Each day this month The Times honors one of its "junior merchant" carrier boys who have demonstrated qualities of leadership and application to their endeavors. Today's candidate is:

GEORGE SCHWAM

This 13-year-old is a Grade 8 student at St. Louis College. He plays hockey and football and likes fishing. His brother, Bud, delivered the Times for six years and George wants to follow in his footsteps. He has already added a number of customers to his route and started a savings account. He has won trips to Port Angeles, Newcastle Island and Parksville since taking over his route and expects to win a trip to Vancouver Nov. 1.

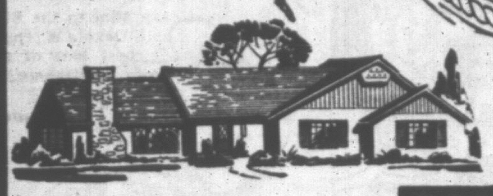


George has given his customers outstanding service and is well liked. Congratulations George, on being TODAY'S TIMES HONOR CARRIER.

Four Killed in Fire

PEMBROKE, Ont. (CP) — Four persons were burned to death early today when fire swept a one-room log cabin beside Highway 17, about eight miles west of here.

THERE'S A Round-up OF REAL ESTATE IN MULTIPLE LISTINGS



REAL ESTATE BOARD OF VICTORIA

Whether you are buying or selling, Multiple Listings give you a comprehensive survey of the best buys offered . . . a direct contact with the prospects of 51 leading Real Estate houses. You cover all the field when you use Multiple Listings.

ASK YOUR REALTOR OR CALL THE
MULTIPLE LISTING BUREAU
1216 BROAD ST. For member firms page 122 in the Yellow Pages EV 2-2225

The price of four post cards buys gas for a day for an Anglia*
Enjoy low-cost motoring and:
• Comfortable ride for 4 adults plus 10 cu. ft. luggage space
• Smart North American styling plus all-round visibility
• Service coast to coast at Ford of Canada Dealers
*If you drive approximately 8000 miles a year.



British-built FORD ANGLIA
See your dealer—take a trial ride
ENGLISH CAR CENTRE OF VICTORIA LTD.
1101 YATES ST. EV 5-2431

Order Christmas Cards NOW!
From the Most Striking New, Distinctive and Unusual Designs We Have Ever Offered
See Our New Catalogues at
1215 BROAD St.





Choose from Traditional Designs, Religious and Modern Motifs, Humorous Cards and Originals
Names Imprinted with Matching Envelopes

This Christmas, choose your cards early and take your pick from a magnificent collection by distinguished artists and greeting card designers. Our 1215 Broad Street office, near city centre, is most convenient for you to visit. You will appreciate our splendid large selection of greeting cards suitable for business and personal use.



Come In and Get First Choice of Our Brilliant Selection of 1958 Designs!
Colonist Printers
1215 BROAD St. Phone EV 3-4111

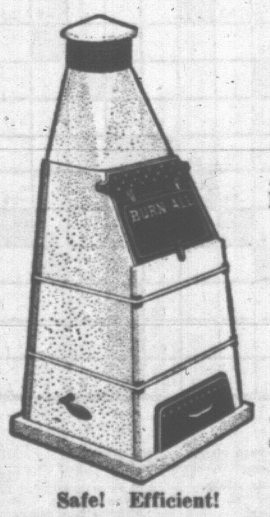
Woodward STORES (Victoria) LTD.
QUALITY . . . LOW PRICES . . . PHONE EV 2-7231
STORE HOURS: 9 a.m. to 5.30 p.m.
Closed All Day Wednesdays

Sewing Machines
Standard sewing machines that take all regular attachments—your best machine at a budget price. SPECIAL . . $49.99
Royal York Portables

Demonstrator Sale
Fully Automatic "Royal York"—Complete with embroidery cams for a wide range of interesting patterns. This machine will make buttonholes, sew on buttons—overcast—zigzag stitch—and all your sewing needs. Two only—so be early. Demonstrator Sale, only . . . $119.50
Semi-Automatic—Will do zigzag stitching—forward and reverse your sewing and mending needs! Makes buttonholes, too! ONE ONLY AT THIS DEMONSTRATOR SALE . . . $99.49
Featherweight Portable
The most convenient easy-to-carry machine—and it takes all standard attachments! Forward and reverse plus darner and forward and reverse stitching. ONE ONLY, DEMONSTRATOR SALE . . $99.49
Open Arm Machines
Ideal for children's small clothes and mending—forward and reverse stitching drop-feed control—takes all standard attachments—complete with carrying case. Demonstrator Special . . . $99.49



WOODWARDS!
INTRODUCE TO GREATER VICTORIA!
THE NEW "BURN-ALL"
Home and Garden Refuse Burner
A boon to the vexatious problem of rubbish disposal. Manufactured in B.C. of pre-cast shalene.
NON-RUSTABLE
EASILY ASSEMBLED
Burns garbage, rags, clippings, paper, etc.
No longer the oil drum "eye-sore" in the garden.
$59.50



Safe! Efficient!
Fire Marshal Approved!

TERMS: No down payment. May be added to your present account with no increase in monthly payments.
Delivery in Rotation—Time Approximately 10 Days
ORDER NOW!
On View at Woodward's

WOODWARD SPECIALTIES
CORONATION CAKES
Once again Woodward's delicious cakes, baked in our own bakery. Tasty, fruit-filled cakes to enjoy now or put away for Christmas.
$1.49 each
KADANA TEA
Packed by Nabob Famous Foods . . . Fine quality Kadana tea bags, 2-cup size.
200 bags $1.49
GETTING IT AT WOODWARD'S IS YOUR BEST GUARANTEE

DANNY FORTUNE



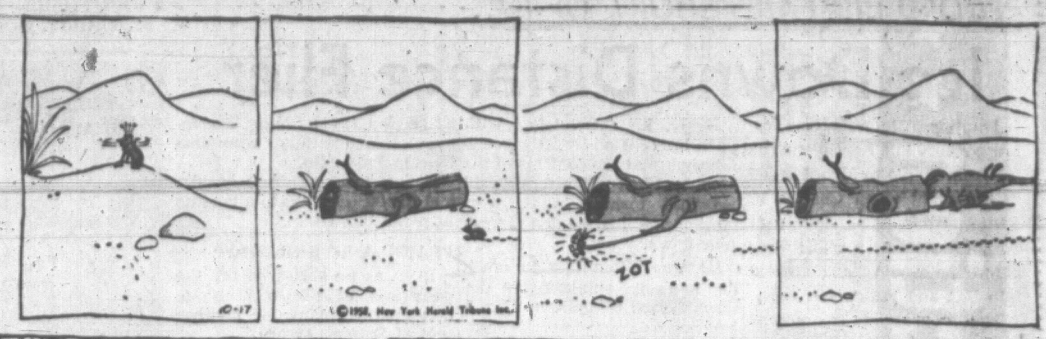
RICK O'SHAY



ON STAGE



B. C.



LAREDO



DILLY



DICK TRACY



NANCY



BUZ SAWYER



DOTTY



AROUND HOME



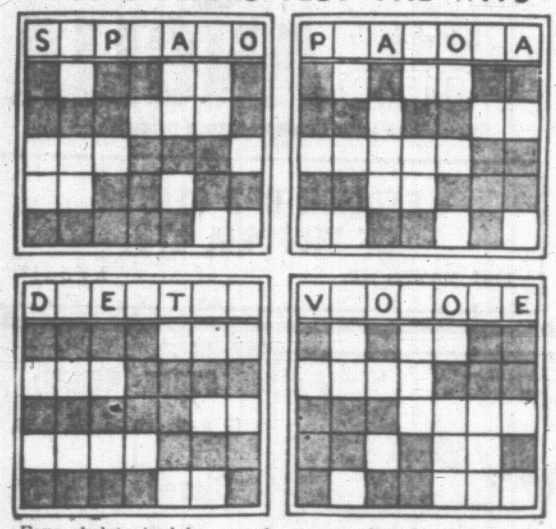
ALLEY OOP



MARK TRAIL



MUSIC TERMS TEST THE WITS



Four skeletonized key words appear across the tops of the diagrams at right. You are asked to restore the missing letters and thus identify the words.

As a clue, we'll tell you that each term has a musical connotation. You must take it from there—

To begin, copy each of the letters now in sight in the blank spaces directly below them. That is, at top left, place an S in the two blanks below, a P in the one blank below, and so forth.

Then, using these letters in the lower diagrams, try to guess at missing letters to form short horizontal words—placing trial letters in all blanks of respective vertical rows including the top or key word row. Correct insertions will meet letter demands of all horizontal words.

Remember, all four key words pertain to music.

Answer: The terms soprano, pianola, duetted, and violone meet requirements of respective diagrams.

GIVE YOUR TONGUE THE JIM-JAMS

Say swiftly aloud: The skunk sat on the stump. The skunk thunk the stump stunk. Shows the skunk's no thinker.

MENTAL MAGIC

To demonstrate an entertaining trick, hand someone a full pack of 52 cards and have him shuffle it. He is then to deal a card face up from the top, and note the value of the card. Let us suppose he turns up a five. On this he is to deal cards totalling whatever number is the difference between the denomination turned up and 12. Thus in this case seven cards would go on the five spot.

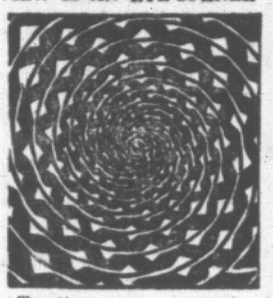
He deals another card face up and adds cards to make the total 12, exactly as he did before. Should he deal any court card (king, queen, jack) face up, he counts it as 10. This heap dealing goes on, until there are a few cards left over, which are laid aside.

You then look at the squared heaps and name a number, say 41. Turn the heaps over and lift off the single cards which were dealt first, with each heap. Add them up and they come to your number!

It's done with a simple mental calculation. Remember, you do not watch the dealing at all. At the finish, just count the heaps (in this case 7) and subtract 4, which leaves 3. Multiply this by 13 (in this case making 39) and then add the number of cards left over (in this instance 2). That gives the total of the bottom cards.

Sounds and looks complicated but it is impressive when you've memorized the formula and applied it.

VIEW IS AN EYE-OPENER



Trusting your eyes isn't always advisable, as is proved by the optical illusion displayed, above.

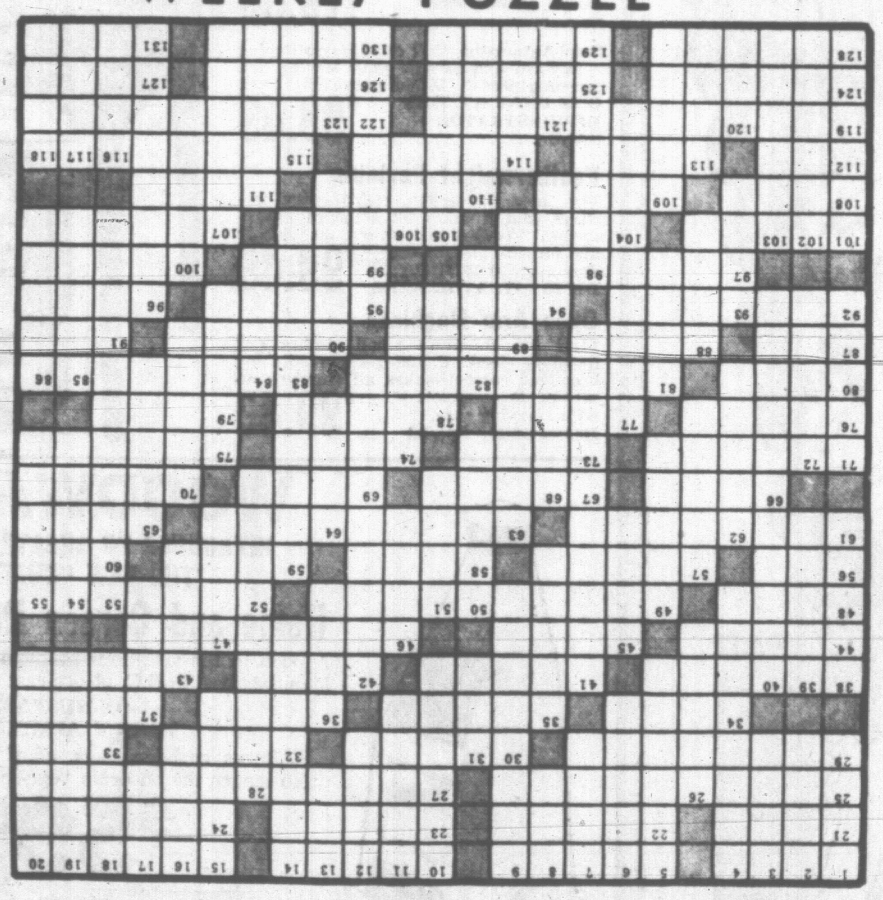
In this case, what appears at first to be a design made up of spirals, turns out to be a series of concentric circles. If you aren't convinced, check with a compass—placing the point of the instrument at the centre of the diagram and adjusting the pencil arm to the prescribed arcs.

LETTER ENIGMA

My first letter's in boy, not in man.
The second is in box, but not in pan.
The third is in yellow, but not in pink.
The fourth is in gopher, but not in mink.
The fifth is in sleet, but not in snow.
The sixth is in wind, but not in blow.
The whole is what without a doubt,
You could not possibly live without.

Answer: The word is oxygen.

WEEKLY PUZZLE

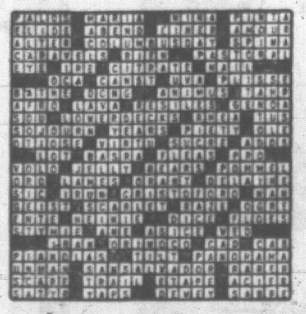


ACROSS

1 Places.
5 Falls onomatopoetically.
10 Innocents.
10 Innocents.
15 Bombard fiercely.
21 Gallic dash.
22 He wrote "Something of Value."
23 Cognizant.
24 Of winter.
25 Platter patter man: 2 wds.
27 Composition by Saint-Saens: 2 wds.
29 Xenephon's masterpiece.
30 Sound reasoning.
32 Political horse.
33 Half of CVIII.
34 Told twisted tales.
35 Small pack horse.
36 Charter.
37 Part of N.B.
38 Maintain.
41 Intercom "amen."
42 Be pettish.
43 Fortification.
44 Brawls.
45 Poppycock.
46 Type of half-dot 2 wds.
48 Herds of whales.
49 Vagrant worker.
52 Squirmed.
56 Lilith's successor.
57 Laughable.
58 Light producer.
59 Yankee pitcher.
60 Epoch.
61 Ordained.
63 Spreading cirrus cloud.
65 Lovers' quarrel.
66 Commercial vehicle.
67 Lineage.
69 Grief.
70 Error: fault.
71 Missing links?
73 Pres. Bayar is one.
74 Trumpet.
75 Barrymer biographer.
76 Working units.
77 Heroine of an 1801 novel.
78 Derisive cries.
79 Tardy.
80 — Day: March 25.
81 Improvised bed.
83 Chalk coast of SE England: 2 wds.
87 King topper.
88 Be zetetic.
89 Coryza.
90 Kilmer poem.
91 Shrub or tree.
92 Member of a secret order.
94 Nectareous.
96 Milanov role.
97 Turncoat.
99 Wasted no time.
100 Interrupt: 2 wds.
101 Binge.
104 Honor lavishly.
106 Tax.
107 Trenchermen.
108 Dressed.
109 Auctioneer's call.
110 Bon mots.
111 Sister of Euterpe.
112 Marmot's cousin.
113 Partake of food.
114 Conductor from Strasbourg.
115 Navy fighter planes.
119 Vulnerable point: 2 wds.
122 Astronomical telescope.
124 Carolina stream: 2 wds.
125 Jap. immigrant ineligible for U.S. citizenship.
126 Charlotte —.
127 Spanish seaport.
128 Scattered.
129 Set out.
130 Loved to distraction.
131 Yurt, e.g.

DOWN

1 Mother of Helen of Troy.
2 Senator Johnson of S.C.
3 Mexican's minage.
4 Rorschach Test items: 2 wds.
5 Talked dully.
6 Clear, bright.
7 Dumbarton—.
8 Before: pref.
9 Roof window.
14 Shabbily.
15 Portion.
16 Second.
17 Gardner —, cartoonist.
18 Strolled along.
19 Fine meal.
20 Gridiron group.
26 "Coolers."
28 Pudd'nhead Wilson's creator: 2 wds.
31 Canticle.
35 Officious.
36 Ride to hounds.
37 Zone.
38 Pressed.
39 River to the Adriatic.
40 Squatter on the range.
41 Cut of beef: 2 wds.
42 Tableware item.
43 Danish-American writer.
45 Fido's cache.
10 Harass.
11 Expect.
12 Judge's bench.
13 Forage plant.
46 Apple.
47 Russ. lake.
49 Tiff: sl.
50 Alas!
51 Pistol shot.
53 18th c. Eng. furniture designer.
54 Efface.
55 Post office instrument.
57 Settles.
59 Sinclair Lewis novel: 2 wds.
62 Cloth sieve.
63 Method of communication: 2 wds.
64 Pielet.
65 Took care of: 2 wds.
68 Wild boar's weapon.
70 Cargoes.
71 U.S. ICBM.
72 Elberta or pavy.
74 Tex's greeting.
75 Argosy.
77 Hence.
78 Doughnut centre.
81 Observed.
82 Over.
84 Attend.
85 Lowest point.
86 Whooper and trumpeter.
88 Snick and —; thrust and cut.
90 Identical pair.
93 Angered.
94 Misanthrope's emotion.
95 Pastor.
96 Depot.
98 Origin.
100 Nasser's capital.
101 Cracklings.
102 Declaration of assent.
103 Preferably.
105 Illuminated naturally.
106 Twitching.
107 Exultant.
109 Greek physician.
110 Strange: odd.
111 Leave off.
113 Went by air.
114 Black —, Okla.
115 Washout: sl.
116 Staff officer.
117 Mountain lake.
118 Louvre board.
120 Food fish.
121 Successor to F.D.R.
123 "— Vadis."



TELEVISION PROGRAMS (Continued) Oct. 18 to Oct 25

WEDNESDAY, OCT. 22

Time	Ch'n'l No.	PROGRAM
2 PM	4	Queen for a Day
	5	Chance for Romance
	7	Big Payoff
	12	Frankie Laine
2.30—	4	County Fair
	5	Bea Donovan
	6	Variety Time
	7, 12	Verdict is Yours
	11	I Married Joan
2.45—	6, 2	Nursery School
3 PM	6, 2	Dear Phoebe
	4	News
	5	Beat the Clock
	7	Brighter Day
	11	News
	12	Movie
	13	Bingo At Home
3.05—	4	Cookbook Quiz
3.15—	7	Secret Storm
	11	Movie
3.30—	6, 2	Open House
	4	Capt. Puget
	5	Who Do You Trust?
	7	Edge of Night
	13	Basil's Tree House
4 PM	6, 2	P.M. Party
	4	Movie
	5	American Bandstand
	7	J. P. Patches
	13	Jungle Adventure
4.15—13		Movie
4.30—	6, 2	Howdy Doody
	7	Movie
5 PM	6, 2	Rope Around the Sun
	5	Stan Boreson
	11	Cartoons
	12	Popeye
5.10—12		Movie
5.15—	6, 2	Children's Newsreel
5.30—	2	To Be Announced
	4	Our Miss Brooks
	5	Mickey Mouse Club
	6	Cartoons
	13	Rocky Jones
5.45—11		Popeye Theatre
6 PM	2	I Love Lucy
	4	News
	5	Fights
	6	Magazine
	7	News
	13	Errol Flynn
6.15—	4	News
	7, 12	News
6.30—	2	This Is Jazz
	4	Tugboat Annie
	6	News, Sports, Wthr.
	7	Movie
	11	Cisco Kid
	12	Sword of Freedom
	13	Bill and Grover
6.45—	2	News
	5	News
7 PM	2	Film Feature
	*4	Buckskin
	5	Grey Ghost
	6	Leave it to Beaver
	11	Jeff's Collie
	12	Red Skelton
	13	Movie
7.30—	6, 2	Walt Disney
	*4	Wagon Train
	5	To Be Announced
	11	Whirlybirds
	12	Ellery Queen
8 PM	5	Lawrence Welk
	7	Millionaire
	11	Movie
	12	Harbor Command
8.30—	6, 2	One of a Kind
	4	Price Is Right
	7, 12	I've Got a Secret
	13	Movie
9 PM	6, 2, 4	Milton Berle
	5	Ozzie and Harriet
	*7	Steel Hour
	12	Donna Reed
9.30—	6, 2, 4	Bat Masterson
	5	Donna Reed
	11	Federal Men
	12	Dial 999
10 PM	6, 2	Tugboat Annie
	4	This Is Your Life
	5	Patti Page
	7, 11	News
	12	Patti Page
	13	Movie
10.15—11		Movie
10.30—	2	Closeup
	4	Headline
	5, 12	News
	7	Movie
10.45—12		Movie
11 PM	3, 4, 6	News
	5	Movie
11.10—	6	Movie
11.15—	2	Movie
11.30—	4	Jack Paar
12 PM	13	Liberace
12.30—13		Mr. and Mrs. North
1 AM	13	Movie

THURSDAY, OCT. 23

Time	Ch'n'l No.	PROGRAM
2 PM	4	Queen for a Day
	5	Chance for Romance
	7	Big Payoff
	12	Janet Dean
2.30—	4	County Fair
	5	Bea Donovan
	6	Variety Time
	7, 12	Verdict Is Yours
	11	I Married Joan
2.45—	6, 2	Nursery School
3 PM	6, 2	Douglas Fairbanks
	4	News
	5	Beat the Clock
	7	Brighter Day
	11	News
	12	Movie
	13	Bingo At Home
3.05—	4	Cookbook Quiz
3.15—	7	Secret Storm
	11	Movie
3.30—	6, 2	Open House
	4	Capt. Puget
	5	Who Do You Trust?
	7	Edge of Night
	13	Basil's Tree House
4 PM	6, 2	To Be Announced
	4	Movie
	5	American Bandstand
	7	J. P. Patches
	13	Jungle Adventure
4.15—13		Movie
4.30—	6, 2	Maggie Muggins
	7	Movie
4.45—	6, 2	Pieces of Eight
5 PM	6, 2	Whistletown
	5	Stan Boreson
	11	Cartoons
	12	Popeye
5.10—12		Western Movie
5.30—	6, 2	Woody Woodpecker
	4	Our Miss Brooks
	5	Adventure Time —Disney
	13	Three Musketeers
5.45—11		Popeye
6 PM	2	Ernie Ford
	4	News
	5	Huckleberry Hound
	6	Magazine
	7	News
	13	Stories of the West
6.15—	4	News
	7, 12	News
6.30—	2	Meet Lorraine
	*4	MacKenzie's Raiders
	5	News
	6	News, Sports, Wthr
	7	I Love Lucy
	11	Cisco Kid
	12	Jeff's Collie
	13	Hunting and Fishing
6.45—	2	News
7 PM	2	Film Feature
	4	Highway Patrol
	5	Citizen Soldier
	6	Island Sportsman
	7, 12	December Bride
	11	Quarterback Club
	13	Movie
7.30—	2	Time Out for Football
	4	Jefferson Drum
	5	Leave It to Beaver
	6	Heart of City
	7	Yancy Derringer
	11	Watertront
	12	Mr. Adams and Eve
8 PM	6, 2	Music Makers
	4	Science Series. "Gateway to the Mind"
	5	Zorro
	7	Zane Grey
	11	Movie
	12	Highway Patrol
8.30—	6, 2	The Unforeseen
	5	Real McCoys
	7, 12	Playhouse 90
	13	Movie
9 PM	6, 2	Wyatt Earp
	4	Behind Closed Doors
	5	Pat Boone
9.30—	*6, 2	Great Soloists
	4	Ernie Ford
	5	Rough Riders
	11	UN Anniversary
10 PM	4	Groucho Marx
	5	Treasure
	7, 11	News
	12	San Francisco Beat
	13	Three Musketeers
10.15—11		Movie
10.30—	4	Masquerade Party
	5, 12	News
	7	Movie
	13	Movie
10.45—	5	News
	12	Movie
11 PM	2, 4, 6	News
	5	Movie
11.10—	6	Movie
11.15—	2	Movie
11.30—	4	Jack Paar
12 PM	13	Liberace
12.30—	13	Errol Flynn
1 AM	13	Movie

FRIDAY, OCT. 24

Time	Ch'n'l No.	PROGRAM
2 PM	4	Queen for a Day
	5	Chance for Romance
	7	Big Payoff
	12	Florian Zabach
2.30—	4	County Fair
	5	Bea Donovan
	7, 12	Verdict Is Yours
	11	I Married Joan
2.45—	6, 2	Nursery School
3 PM	6, 2	Hiram Holiday
	4	News
	5	Beat the Clock
	7	Brighter Day
	11	News
	12	Movie
	13	Bingo At Home
3.05—	4	Cookbook Quiz
3.15—	7	Secret Storm
	11	Movie
3.30—	6, 2	Open House
	4	Capt. Puget
	5	Who Do You Trust
	7	Edge of Night
	13	Basil's Tree House
4 PM	6, 2	PM Party
	4	Movie
	5	American Bandstand
	7	J. P. Patches
	13	Jungle Adventure
4.15—13		Movie
4.30—	6, 2	Howdy Doody
	7	Movie
5 PM	6, 2	Hidden Pages
	5	Stan Boreson
	11	Cartoons
	12	Popeye
5.10—12		Western Movie
5.30—	2	Mighty Mouse
	4	Rambler Bowling
	5	Mickey Mouse Club
	6	Cartoons
	13	Sheena
5.45—11		Popeye
6 PM	6, 2, 4	Boxing
	5	Annie Oakley
	7	News
	13	Douglas Fairbanks
6.15—	7, 12	News
6.30—	5	News
	7, 12	Your Hit Parade
	11	Cisco Kid
	13	Bill and Grover
6.45—	6, 2	Sports
	4	Fight Beat
7 PM	2	News
	*3	Sahara Cup
	6	Magazine
	7, 12	Tradedown
	11	Casey Jones
	13	Mr. and Mrs. North
7.15—	4	News
7.30—	2	Donna Reed
	4	Our Miss Brooks
	5	Rin Tin Tin
	6	News, Sports
	7, 12	Jackie Gleason
	11	This Is Alice
	13	Dan Smoot
7.45—13		Movie
8 PM	2	Foreign Legion
	4	Ellery Queen
	5	Walt Disney
	6	Rocky Jones
	7, 12	Phil Silvers
	11	How to Marry a Millionaire
8.30—	2	Round Table
	6	TV House Party
	7	Target
	11	Man Without a Gun
	12	State Trooper
9 PM	6, 2	Wayne & Shuster
	4	M Squad
	5	Man With a Camera
	7	Lineup
	11	Movie
	12	Crossroads
9.30—	2	Plouffe Family
	4	Thin Man
	5	77 Sunset Strip
	7	Person to Person
	12	Treasure
	13	Stories of the Century
10 PM	6, 2	Wells Fargo
	4	New York Confidential
	7	News
	12	Boots and Saddles
	13	Sheena
10.30—	2	Country Hoedown
	4	Ten-Four
	5, 12	News
	7	Movie
	13	Movie
10.45—11		Movie
11 PM	2, 4, 6	News
	5	Movie
11.10—	6	Movie
11.15—	2	Movie
11.30—	4	Jack Paar
12 PM	13	Liberace
12.30—13		Confidential File
1 AM	13	Movie

SATURDAY, OCT. 25

Time	Ch'n'l No.	PROGRAM
9 AM	4	Ruff and Reddy
	5	Community Workshop
	7, 12	Capt. Kangaroo
9.30—	4	Fury
10 AM	4	Howdy Doody
	5	Learn to Draw
	7, 12	Mighty Mouse
10.15—	5	World Around Us
10.30—	4	Circus Boy
	7	Farmer Alfalfa
	12	Passport to Everywhere
11 AM	4	Movie
	5	Challenge of Books
	7, 12	Robin Hood
11.30—	5	To Your Health
	7	Heckle & Jeckle
	12	Western Theatre
11.50—	2	Sportlites
11.55—11		News
12 M	5	Bar 5 Theatre
	7	Laurel & Hardy
	11	Movie
	13	Hollywood Playhouse
12.15—	7	Sand Point Reserve
12.30—	7	Belmont Race
	12	Farm Program
1 PM	4	Colorama
	5	Seattle Bandstand
	7	What People Think
	11	Movie
	12	Big Picture
1.30—	7, 12	Hockey: Chicago at New York
	11	Football
1.45—	4	Football
2 PM	12	Farm Program
2.30—	12	Movie
3 PM	2	Junior Theatre
	5	Movie
	6	Movie
3.30—	7	Gildersleeve
4 PM	6, 2	Zorro
	7	Western Marshal
	11	Cartoons
	12	Newsreels
4.15—12		Industry
4.30—	6, 2	Rin Tin Tin
	4	Detective's Diary
	5	Stage 5
	7	Lone Ranger
	12	Lone Ranger
	13	Movie
4.40—	5	Stage 5
5 PM	6, 2	NHL Hockey: Boston at Montreal
	4	Election Preview
	5	Stan Boreson
	7	Ramar
	11	Movie
	12	Popeye
5.15—	7	UN Review
5.30—	4	Kingdom of the Sea
	5	Jubilee, U.S.A.
	7	Soldiers of Fortune
	12	Press Conference

SHOP—SELL through TIMES CLASSIFIED

TV SALES AND SERVICE
SIX TECHNICIANS TO SERVE YOU!
BUTLER BROTHERS
USE THE LATEST EQUIPMENT TO TEST AND ALIGN YOUR SET
TELEPHONE EV 3-1511
ALL SERVICE WORK GUARANTEED

Station	Channel No.
CBUT (Vancouver)	2
KOMO-TV (Seattle)	4
KING-TV (Seattle)	5
CHEK-TV (Victoria)	6
KIRO-TV (Seattle)	7
KTNT-TV (Tacoma)	11
KVOS-TV (Bellingham)	12
KTVW-TV (Tacoma)	13

*Denotes programs of outstanding interest.



HE'S SOLO NOW—Veteran humorist George Burns will start off a brand new career Tuesday night at 9, when he bows in a new comedy series without the services of Gracie Allen, his wife and theatrical sidekick for many years. With George will be son Ronnie and Harry Von Zell.

GRACE-LESS

George Burns Goes Solo Tuesday

By VERNON SCOTT

HOLLYWOOD (UPI) — Can George Burns go it alone?

Beginning next Tuesday night Burns and the nation's televieWers will know the answer. That's debut night for his new Gracie-less TV series.

George himself is unsure about his acceptance as a "single."

"It's tough for me to come up with something different after 35 years with Gracie," he reflected. "We've filmed eight shows so far, and I keep turning around to ask her, 'How is your brother?' "

Checking with his friends for opinions on his chances for success as "Lonesome George," the bespectacled comic received little help.

To his question, "Can I make it alone?" he received the following encouragement:

Milton Berle: "No. But your cigar can."

Eddie Cantor: "I'll help all I can. I've made stars out of other unknowns."

Greta Garbo: "It's not an original idea."

Mickey Rooney: "I've always looked up to you, George."

Gary Cooper: "You've always looked up to me, George."

Groucho Marx: "Why didn't you quit when you were ahead — after you wrote 'Annie Laurie?' "

Bob Hope: "How many does it take to do a monologue?"

Jack Webb: "We're checking it out with R & I."

Ed Wynn: "You're an old man, George. You ought to retire."

Jack Benny: "I've never had a bad dinner at your house, George."

Undismayed by the levity of his buddies, George is happy with what he's done in the new series thus far. At a special showing for United Press International, he ran off the first show in his private projection room.

Burns has changed the format completely.

He plays himself, stranded without Gracie. To make a living he becomes a theatrical producer in a posh Beverly Hills office — which serves as the main set for zaney goings-on with his old cast of characters— Harry Von Zell, Bea Benaderet and Larry Keating.

★★ Times Television Section ★★

Wayne and Shuster Head Three Major Canadian Efforts

Montreal Concert Thursday Night; Sonny Liston in Action Friday

Canada and the CBC carry their fair share of the highlights this week, contributing a 90-minute play, a 90-minute concert and an hour-long bit of fun, with comics Wayne and Shuster carrying the ball for dear old laughs.

The first mentioned takes place on Tuesday night at 9.30 when Channels 6 and 2 carry First Performance's "Man in the House" by Marcel Dube, featuring such French-Canadian actors as Gratien Gelinas, Collette Coutois, Ovila Legare, Germaine Giroux, Clement Latour and Marlette. A family tragedy gives a shy, awkward man great courage.

The concert from Montreal starts at 9 Thursday night on Channels 6 and 2 and features such artists as pianist Rudolph Firkusyn, soprano Leontyne Price, tenor William McGrath, baritone Napoleon Bisson and dancers Vilette Verdy and Scott Douglas of the American Ballet Theatre.

And at 9, Friday night, Channels 6 and 2, Wayne and Shuster appear with guests Joan Fairfax, Denny Vaughan and the Boyd Robinson Trio. Main skit will be a take-off of the popular TV adventure Zoro. It will be called "The Mark of Zero."

Other notes of interest: On Monday at 9, Channel 4, Lew Ayres will star in a 60-minute drama about Dr. Mudd, who was implicated in the Lincoln assassination. On Tuesday George Gobel will be seen with the aid of stereophonic sound supplied by radio station KOMO, Channel 4 at 8. And at 9 the same night on Channel 4, George Burns will find out exactly how good he is without the aid of wife Gracie Allen, now retired.

Thursday, Science Series studies the senses for an hour with the aid of cartoons on Channel 4 at 8. One should also remind fight fans that Sonny Liston tries again to prove he is as good as his press notices when he meets tough adversary Bert Whitehurst, the only man to have listed more than three rounds with Liston. Friday night at 6, Channels 6, 2 and 4.

MONDAY

6.30: Channels 7, 12: Name That Tune quiz.

7.00: Channel 7: A young would-be gunfighter almost kills the Texan.

7.30: Channel 2: Provincial Affairs.

Channel 4: Tic Tac Dough quiz.

Channel 5: Rescue 8.

Channel 6: TV Today deals with local television problems.

Channel 7: Father Knows Best tells how gardener Frank upsets Kathy when he tells her he has no family.

8.00: Channels 6, 2: Fred Astaire's hour-long TV debut with Barrie Chase is repeated from last Friday.

Channel 4: Restless Gun. Vint Bonner beats Johnny Smith at horse racing.

Channels 7, 12: Danny Thomas and Kathy have a spat on the eve of their first wedding anniversary.

8.30: Channel 4: Wells Fargo's western, "End of the Trail."

Channel 5: Bold Journey's documentary, "Elephants of Siam."

Channels 7, 12: Ann Sothern's hotel comedy, about a romance that Katy decides had better be broken up.

9.00: Channels 6, 2: Danny Thomas repeat.

Channel 4: Peter Gunn tries to help the murdered man's only friend.

Channel 5: Voice of Firestone spotlights the voices of Jo Stafford and Gordon MacRae.

Channel 7: Veteran actor Lew Ayres stars in "The Case for Dr. Mudd," an hour-long Desilu Playhouse production that tells of how Dr. Samuel A. Mudd treats a man with a broken ankle and is believed, therefore, to be a conspirator in Lincoln's assassination.

9.30: Channels 6, 2: Cannonball's "Small Cargo."

Channel 4: Cornel Wilde stars

9.30: Channels 6, 2: Cannonball's "Small Cargo."

Channel 4: Cornel Wilde stars in Alcoa Theatre's "Coast to Coast." On the eve of a second marriage the Hollywood director is upset to learn that his first wife is in town.

10.00: Channel 2: Repeat of "The Case for Dr. Mudd."

Channel 4: Arthur Murray Party with guest star Edie Adams who will dance with hubby Ernie Kovacs, Shelley Winters and Dick Clark.

TUESDAY

7.30: Channel 4: Dragnet police Friday and Smith look for a boy who has been annoying the neighbors. The kid hasn't long to live.

Channel 5: Cheyenne sees an outlaw trying to go straight in spite of the persuasions of his cousins.

Channel 7: To Tell the Truth.

8.00: Channels 6, 2: Front Page Challenge with guest Frank Tumpane.

Channel 4: George Gobel hosts Phil Harris, Vaughn Monroe, Gofi Grant and the Goofers. This show may be heard in stereophonic sound by tuning in radio station KOMO as well.

Channels 7, 12: Arthur Godfrey hosts Roberta Sherwood, Tony Marvin, Frank Westbrook and Dancers.

8.30: Channels 6, 2: Dinah Shore show repeated from Sunday

Channel 5: Wyatt Earp in "The Gatling Gun."

Channel 7: Red Skelton plays with Ann Rutherford and Maxie Rosenbloom.

9.00: Channel 4: George Burns minus Gracie Allen for the first time. He'll have son Ronnie and Harry Von Zell, however.

Channel 5: Rifleman sees the infamous Sheltin Brothers out for revenge.

Channels 7, 12: Garry Moore's show with guests Jack Carson and Arthur Treacher, Robert Clary, Sid Gould and Marguerite Piazza.

9.30: Channels 6, 2: First Performance presents Marcel Dube's play, "Man in the House." It lasts 90 minutes.

Channel 4: Bob Cummings "Restores Male Supremacy."

Channel 5: Naked City and "Sidewalk Fishermen."

10.00: Channel 4: The Californians tell how Try Selby would have Jeremy Pitt and Wilma Fansler buy stock and sell it to others as well.

WEDNESDAY

6.00: Channel 5: Boxing. Don Jordan fights Gaspar Ortega in a 10-round welterweight bout at Long Beach. Jordan is rated No 1 in the division and Ortega No. 3. Last time out Jordan won a split decision. The winner will fight Virgil Akins for the championship Dec. 5.

7.00: Channel 4: Buckskin repeats "The Man Who Waited," about the wounded man young Jody brings back to the hotel for his mother to nurse.

Channel 12: Red Skelton repeat.

7.30: Channels 6, 2: Walt Disney presents another edition of the lives of Ethego Baca.

Channel 4: Lou Costello stars in Wagon Train's "The Tobias Jones Story." The drifter and the orphan girl stow away on the wagon train.

8.00: Channel 5: Lawrence Welk, the Little Band and some stereo music with the help of KING radio, Seattle.

Channel 7: The millionaire's cheque goes to William Vaughn, once quite a rich man now an ill one.

8.30: Channels 7, 12: I've got a Secret.

9.00: Channels 6, 2, 4: Milton Berle hosts poet Carl Sandburg.

Channel 5: Ozzie and Harriet in "The Pony."

Channel 7: Faye Emerson, Edward Andrews and Marjorie Gateson are seen in Steel Hour's "Secret in the Family," the comedy about a housewife who becomes a celebrity and leaves her husband to stay at home and look after the children.

9.30: Channels 6, 2, 4: Bat Masterson in "Dynamite Blows Two Ways."

Channel 5: Donna Reed's comedy, "Football Uniform."

11.00: Channel 4: Ralph Edwards' This Is Your Life.

Channel 5: Patti Page hosts the Everly Brothers and ventriloquist Shari Lewis.

THURSDAY

6.30: Channel 4: Mackenzie's Raiders.

Channel 7: An I Love Lucy repeat, "Ricky's Contract."

7.00: Channel 4: Highway Patrol sees a woman engineering a method for her husband to escape from jail.

Channel 5: Citizen Soldier and "Five Men of Steel."

Channels 7 and 12: December Bride sees Ruth trying to patch up a friend's broken marriage.

7.30: Channel 2: Ted Reynold's Time Out for Football.

Channel 5: Leave It to Beaver's "Beaver and Chucy."

Channel 7: Yancy Derringer in "Ticket to Natchez."

8.00: Channels 6, 2: The Music Makers.

Channel 4: Science Series offers "Gateway to the Mind." The program starring Dr. Frank Baxter will try to answer such questions as how many senses do we have? Why is pain necessary? Can man live without sight, hearing, taste and smell?

Channel 5: Zorro in "Horse of Another Color."

Channel 7: Zane Grey stars Lloyd Nolan in "Homecoming." A farmer who can't wrest a living from the land becomes desperate when he learns that his wife is expecting. He decides to rob a bank.

8.30: Channel 5: Real McCoys has Luke turning obstinate when Kate demands he take dancing lessons.

Channels 7, 12: Edward G. Robinson and Ray Walston star in Playhouse 90s "Shadows on the Tremble." The wealthy toymanufacturer decides to retire to the historic New England Tyburn home which he has been renting every summer for years.

9.00: Channel 4: Behind Closed Doors offers "Mig 9."

Channel 5: Pat Boone hosts Kathryn Grayson.

Channels 6, 2: Rudolf Firkusny, soprano Leontyne Price, tenor William McGrath and baritone Napoleon Bisson will be featured in a 90-minute CBC concert from Montreal. Dancers Violette Very and Scott Douglas of the American Ballet Theatre will also be seen.

Channel 4: Ernie Ford hosts William Bendix.

10.00: Channel 4: Groucho Marx and his ideas on the Western quiz.

FRIDAY

6.00: Channels 6, 2, 4: Boxing: The boy with the trip-hammer gloves, Sonny Liston, meets Bert Whitehurst in a 10-round heavyweight match. Whitehurst is the only man to have stayed the route with Liston, who is now ranked No. 9. So this may be a good one.

6.30: Channels 7, 12: Your Hit Parade.

7.00: Channel 5: Thursday's Sahara Cup race for unlimited hydroplanes will be seen on film.

7.30: Channels 7, 12: The Jackie Gleason Show.

8.00: Channel 4: Ellery Queen's hour-long mystery, "The Eighth Mrs. Bluebeard."

Channel 5. Walt Disney presents "Rusty and the Falcon."

9.00: Channels 6, 2: Wayne and Shuster return with a one-hour show. Guests include Denny Vaughan, the Boyd Robinson Trio and Joan Fairfax.

Channel 4: M Squad and "The Trap."

9.30: Channel 4: Thin Man's Nick and Nora Charles decide to buy a house. Trouble is the woman who once lived in it is believed the victim of an axe murder.

Channel 5: 77 Sunset Strip star Ray Danton and Arlene Howell in "A Nice Social Evening." The playboy believes his life is in danger. This lasts an hour.

Channel 7: Edward R. Murrow drops in on former vaudeville star Rodie Dolly and pianist Roger Williams.


WE CAN PUT YOU ON THE TRAIL OF $5,000
MRS. MAE LEE
Res. Phone GR 7-2046
About $5 a week invested with us is guaranteed to lead you along the trail to $5,000 cash in 15 years. Talk it over with Investors representative . . . "your best friend financially."
Call or Write
MRS. MAE LEE
Investors Syndicate of Canada, Limited

BETTER TV SERVICE FOR LESS
ACTIVE RADIO and TV
248 Cook Street EV 5-7423

Rexall presents
WALTER PIDGEON
LARAINE DAY
In SWISS FAMILY ROBINSON
All time favourite family adventure
TYPHOONS • SHIPWRECK
TROPICAL ISLAND ADVENTURE
SUNDAY, OCTOBER 19
6.30-7.30 P.M. PST
CHEK-TV

Big Savings
SMALL CAR PRICES SLASHED
TELMAC
844 FORT

LEE'S
FREE HOME DELIVERIES
HOT CHINESE TV DINNERS
5 p.m. - 3 a.m. Daily 5 p.m. - 9 p.m. Sunday
Chicken Chow Mein 65¢
Chicken Fried Rice 65¢
Deep Fried Shrimp $1.25
Phone EV 5-7411
Chicken Chop Suey 75¢
Sweet and Sour Spare Ribs 75¢
Phone EV 4-9912
"FOIL PACKED FOR FLAVOR"
— CHINESE FOOD FROM THE HEART OF CHINATOWN —

TIMES TELEVISION PROGRAMS—Oct. 18 to Oct. 25

SATURDAY, OCT. 18

4 PM 6, 2 Zorro; 4 Football; 7 Steve Donovan
4.15—12 Industry
4.30— 6, 2 Rin Tin Tin; 4 Detective's Diary; 5 Stage 5; 7, 12 Lone Ranger; 11 Cartoons; 13 Movie
5 PM 6, 2 NHL Hockey: Boston at Toronto; 4 Election Preview; 5 Stan Boreson; 7 Ramar; 11 Movie
5.30— 12 Popeye; 4 Kingdom of the Sea; 5 Jubilee, U.S.A.; 7 Soldiers of Fortune; 12 Press Conference
6 PM 4 Garden Digest; 5 Wild Bill Hickok; 7 News; 11 Dan Smoot; 12 26 Men; 13 Big Picture
6.15— 4 Farm Newsreel; 6, 2 King White; 11 Movie
6.30— 2 Mr. Fixit; 4 Bowling; 5 Kit Carson; 6 News, Sports; 7 Perry Mason; 12 Science Fiction; 13 Movie
6.45— 2 News
7 PM 2 Have Gun, Will Travel; 5 Danger Is My Business; 6 My Little Margie; 12 Waterfront
7.30— 2 Guilty or Not Guilty; 4 People Are Funny; 5 Dick Clark; 6 Ernie Ford; 7, 12 Wanted—Dead or Alive; 11 Movie
8 PM 6, 2, 4 Perry Como; 5 Divorce Court; 7 Gale Storm; 12 Official Detective; 13 Billy Graham
8.30— 7, 12 Have Gun, Will Travel
9 PM 6, 2 Saturday Date; *4 Jerry Lewis; 5 Dancing Party; 7, 12 Gunsmoke; 11 Byline, Steve Wilson; 13 Florian Zabach
9.30— 6, 2 Here and There; 7 Dial 999; 11 If You Had a Million; 12 Target; 13 Movie
10 PM 2 Theatre Royal; 4 Cimarron City; 5 Sammy Kaye; 6 Melody Time; 7 Movie; 11 Charlie Chan; 12 Alfred Hitchok; 13 Movie
10.30— 6, 2 Naked City; 5, 12 News; 11 Movie
10.35— 5 Movie
10.45—12 Movie
11 PM 6, 2 News; 4 Movie; 13 Movie
11.15— 6, 2 Juliette
11.40— 2 Toronto Wrestling; 6 Movie
11.45—11 Movie

SUNDAY, OCT. 19

10 AM *7, 12 Football: Los Angeles at Chicago
10.30—*4 Pro Basketball: Detroit at Syracuse
11 AM 5 College News
11.30— 5 Movie
11.55—11, 12 News
12 AM 11 Christophers
12.15— 6, 2 UN Review
12.30— 6, 2 Theatre; 7 American Legend; 11 Faith for Today
1 PM 2 Varley; 4 Christophers; 5 College Football film; 6 Guilty or Not Guilty; 7 Theatre; 11 Christian Science; 12 Search
1.15—11 Box 11, RFD
1.30— 6, 2 Country Calendar; 4 Progress of Man; 7 Star and Story; 11 Big Picture; 12 Last Word
2 PM 6, 2 Junior Magazine; 4 Better Schools; 7 Favorite Story; 11 Movie; 12 Camera Three
2.15— 5 Sports
2.30— 4 Movie; 5 This Is the Life; 7 Movie; 12 Movie
3 PM 6, 2 Borneo Story; 5 Open Hearing; 13 Liberace
3.30— 6, 2 Heritage; 5 Roller Derby; 11 Cartoons; 13 Oral Roberts
4 PM 2 Air Power; 4 College Football; 6 This Is the Life; 7 Follow That Man; 12 Gov. Rossellini; 13 Movie
4.30— 6, 2 Lassie; 5 Chicago Bowling; 7, 11 Crusader; 12 Peace Arch
5 PM 6, 2 News Magazine; *4 Last Quarter; 5 Paul Winchell; 7, 12 Sports Club
5.30— 6, 2 Father Knows Best; 5 Lone Ranger; 7, 12 Face the Nation
6 PM 2 Burns and Allen; 4 Meet the Press; 5 Sky King; 6 News, Weather; *7 Small World; 11 Victory At Sea; 12 Our Miss Brooks; 13 Voice of Calvary
6.15— 6 Music to Remember
6.30— 6, 2 Swiss Family Robinson; 4 Chet Huntley; 5 Burns and Allen; 7 Air Power; 11 Mama; 12 Medic; 13 Religion
7 PM 4 Saber of London; 5 You Asked for It; 7 Lassie; 11 I Led Three Lives; 12 Millionaire; 13 Church in the Home
7.30— 2 Showtime; *4 Northwest Passage; 5 Maverick; 6 Movie; *7, 12 Jack Benny; 11 Action Theatre; 13 Movie
8 PM 2, 7, 12 Ed Sullivan; 4 Steve Allen; 11 Damon Runyon
8.30— 5 Lawman; 11 Ida Lupino
9 PM 2, 6 World's Stage; 4 Dinah Shore; 5 Mike Hammer; 7 GE Theatre; 11 Man Behind Badge; 12 Stories of Century; 13 Movie
9.30— 6, 2 Fighting Words; 5 Encounter; 7 Alfred Hitchock; 11 Frontier Doctor; 12 GE Theatre
10 PM 6, 2 GM Theatre; 4 Loretta Young; 7 $64,000 Question; 11 Martin Kane; 12 Sea Hunt
10.30— 4 Movie; 5 News; 7 What's My Line?; 11 Movie; 12 News, Sports
10.35— 5 Movie
10.45—12 Movie
11 PM 2, 7 News
11.15— 2 Movie; 6 Movie

MORNING PROGRAMS MONDAY THROUGH FRIDAY

6.15 4 Farm Report
6.30 4 Continental Classroom
7 AM 4 Today; 7 Farm News
7.15— 7 Film Feature
7.30— 5 Cartoons; 12 Sunrise Semester
7.45— 7 J. P. Patches
7.55— 5 Farm Summary
8 AM 5 Wunda Wunda; 12 News
8.05— 4 News; 12 Sunrise Semester
8.10— 4 Today
8.30— 5 Telescope; 7 Ray Milland
8.35—12 Frisky Frolics
9 AM 4 Dough Re Mi; 7, 12 Love or Money
9.30— 4 Treasure Hunt; 5 Movie; 7 Play Your Hunch; 12 In-School Viewing
10 AM 4 Price Is Right; 7, 12 Arthur Godfrey
10.30— 4 Concentration; 7 Top Dollar; 12 Royal Playhouse
11 AM 4 Tic Tac Dough; 5 Day in Court; 7, 12 Love of Life
11.25—11 Farm News
11.30— 4 It Could Be You; 5 Peter Lind Hayes; 7 Search for Tomorrow; 11 Cartoons; 12 Movie
11.45— 7 Guiding Light
11.55—11 News
12 M 4 Truth or Consequences; 7 My Little Margie; 11 TV Hour of Stars
12.30— 4 Haggis Baggis; 5 Mother's Day; 7 World Turns
1 PM 2 Movie; 4 Today Is Ours; 5 Liberace; 6 Movie; 7, 12 Jimmy Dean; 11 Top Plays
1.30— 4 From These Roots; 5 It's a Great Life; 7, 12 House Party; 11 Movie; 13 Movie

MONDAY, OCT. 20

2 PM 4 Queen for a Day; 5 Chance for Romance; 7 Big Payoff; 12 Liberace
2.30— 4 County Fair; 5 Bea Donovan; 7, 12 Verdict is Yours; 11 I Married Joan
2.45— 6, 2 Nursery School
3 PM 6, 2 Our Miss Brooks; 4 News; 5 Beat the Clock; 7 Brighter Day; 11 News; 12 Movie; 13 Bingo at Home
3.05— 4 Cookbook Quiz
3.15— 7 Secret Storm; 11 Movie
3.30— 6, 2 Open House; 4 Capt. Puget; 5 Who Do You Trust; 7 Edge of Night; 13 Basil's Tree House
4 PM 6, 2 PM Party; 4 Movie; 5 American Bandstand; 7 J. P. Patches; 13 Jungle Adventure
4.15—13 Western Movie
4.30— 6, 2 Howdy Doody; 7 Movie
5 PM 6, 2 Follow Me; 5 Stan Boreson; 11 Cartoons; 12 Popeye
5.10—12 Movie
5.15— 6, 2 Uncle Chichimus
5.30— 2 Mickey Mouse Club; 4 Our Miss Brooks; 5 Mickey Mouse Club; 6 Cartoons; 13 Sword of Freedom
5.45—11 Popeye Theatre
6 PM 2 San Francisco Beat; 4 News; 5 Superman; 6 Magazine; 7 News; 13 Douglas Fairbanks
6.15— 4 News; 7, 12 News
6.30— 2 Film Souvenirs; 4 Western; 5 News; 6 News, Sports, Weather; 7, 12 Name That Tune; 11 Cisco Kid; 13 Sports
6.45— 2 News
7 PM 2 Film Feature; 4 26 Men; 5 Death Valley Days; 6 Sheriff of Cochise; 7 Texan; 11 White Hunter; 12 Topper; 13 Movie
7.30— 2 Hon. Lester Pearson; 4 Tic Tac Dough; 5 Rescue 8; 6 Happy Vision; 7 Father Knows Best; 11 African Patrol; 12 To Tell the Truth
7.45— 2 Pat and Ernie
8 PM *6, 2 Fred Astaire Repeat; 4 Restless Gun; 5 Badge 714; 7, 12 Danny Thomas; 11 San Francisco Beat
8.30— 4 Wells Fargo; 5 Bold Journey; 7, 12 Ann Sothern; 11 State Trooper; 13 Movie
9 PM 6, 2 Danny Thomas; 4 Peter Gunn; 5 Voice of Firestone; *7 Case for Dr. Mudd; 11 Official Detective; 12 Wrestling
9.30— 6, 2 Cannon Ball; 4 Alcoa Theatre; 5 Anybody Can Play; 11 Harbor Command; 13 Movie
7.30— 2 Leave it to Beaver; 4 Dragnet; 5 Cheyenne; 6 Medic; 7 To Tell the Truth; 11 Frontier Doctor; 12 Whirlybirds
8 PM *6, 2 Front Page Challenge; 4 George Gobel; 7, 12 Arthur Godfrey; 11 Medic
8.30— 6, 2 Dinah Shore; 5 Wyatt Earp; 7 Red Skelton; 11 Secret Journal; 12 Rifleman
9 PM *4 George Burns; 5 Rifleman; 7, 12 Garry Moore; 11 Seattle Wrestling
9.30—*6, 2 First Performance; 4 Bob Cummings; 7 Case for Dr. Mudd; 4 Arthur Murray Party; 5 Sea Hunt; 6 Movie; 7, 11 News; 12 Silent Service; 13 Sword of Freedom
10.15—11 Movie
10.30— 4 Command Perform; 5, 12 News; 7 Movie; 13 Movie
10.45— 5 News; 12 Movie
11 PM 2, 4, 6 News; 5 Movie
11.10— 6 Movie
11.25— 2 This Week
11.30— 4 Jack Paar Show
12 PM 13 Liberace
12.30—13 Reader's Digest
1 AM 13 Movie

TUESDAY, OCT. 21

2 PM 2 Be Our Guest; 4 Queen for a Day; 5 Chance for Romance; 7 Big Payoff; 12 Sherlock Holmes
2.30— 2 Cartoons; 4 Country Fair; 5 Bea Donovan; 7, 12 Verdict Is Yours; 11 I Married Joan
2.45— 6, 2 Nursery School
3 PM 6, 2 Dr. Hudson's Journal; 4 News; 5 Beat the Clock; 7 Brighter Day; 11 News; 12 Movie; 13 Bingo At Home
3.05— 4 Cookbook Quiz
3.15— 7 Secret Storm; 11 Movie
3.30— 6, 2 Open House; 4 Capt. Puget; 5 Who Do You Trust; 7 Edge of Night; 13 Basil's Tree House
4 PM 6, 2 Patti Page; 4 Movie; 5 American Bandstand; 7 J. P. Patches; 13 Jungle Adventure
4.15—13 Western Movie
4.30— 6, 2 Friendly Giant; 7 Movie
4.45— 6, 2 Gumby
5 PM 6, 2 Whistle Town; 5 Stan Boreson; 11 Cartoons; 12 Popeye
5.10—12 Movie
5.30— 6, 2 Sky King; 4 Our Miss Brooks; 5 Adventure Time—Disney; 13 Buccaneers
5.45—11 Popeye
6 PM 2 Eddie Cantor; 4 News; 5 Woody Woodpecker; 6 Magazine; 7 News; 13 Reader's Digest
6.15— 4 News; 7, 12 News
6.30— 2 Film Souvenirs; 4 Michaels in Africa; 6 News, Sport, Wthr.; 7 Football Highlights; 11 Cisco Kid; 12 It's a Great Life; 13 Dial Quiz
6.45— 2 News; 13 Tacoma
7 PM 2 Film Theatre; 4 People's Choice; 5 Success Story; 6 Keith MacKenzie Sports; 7 Minutemen and 202; 11 Science Fiction; 12 Secret Journal; 13 Movie
7.30— 2 Cheyenne; 4 Dragnet; 5 Lawman; 6 Medic; 7 To Tell the Truth; 11 Frontier Doctor; 12 Whirlybirds
8 PM *6, 2 Front Page Challenge; 4 George Gobel; 7, 12 Arthur Godfrey; 11 Medic
8.30— 6, 2 Dinah Shore; 5 Wyatt Earp; 7 Red Skelton; 11 Secret Journal; 12 Rifleman
9 PM *4 George Burns; 5 Rifleman; 7, 12 Garry Moore; 11 Seattle Wrestling
9.30—*6, 2 First Performance; 4 Bob Cummings; 5 Naked City; 13 Buccaneers
10 PM 4 Californians; 5 Decoy; 7, 11 News; 12 The Vise; 13 Movie
10.15—11 Movie
10.30— 4 Viewpoint; 5, 12 News; 7 Movie
10.45— 5 John Daly; 12 Movie
11 PM 6, 2, 4 News; 5 Movie
11.10— 6 Movie
11.15— 2 Toronto Bowling
11.30— 4 Jack Paar
12 PM 13 Liberace
12.30—13 Douglas Fairbanks
1.00—13 Movie



MERRY WITH JERRY TONIGHT—Opera star and entertainer Helen Traubel will appear with Jerry Lewis tonight as the zany comic starts the new season with a one-hour program designed for laughs. The Wiere Brothers, a comedy trio, also will be on hand. Curtain rises at 9 on Channel 4.

WEEKEND MOVIES

TONIGHT

6.15: Channel 11: Ruby Dee, Jackie Robinson in "The Jackie Robinson Story."

6.30: Channel 13: Joel McCrea in "Bed of Roses."

7.30: Channel 11: John Garfield and Priscilla Lane in "Four Daughters."

9.30: Channel 13: Marie Windsor and Richard Denning in "Double Deal," about an engineer who becomes involved in murder.

Channel 7: Ray Milland and Audrey Totter in "Alias Nick Beal." A politician accepts the devil's help.

10.30: Channel 11: Irene Hervey and Lionel Atwill in "Night Monster."

10.35: Channel 5: Robert Young and Florence Rice in "Miracles for Sale." About murders under queer circumstance.

10.45: Channel 12: Van Johnson in the comedy, "No Leave, hopes to delay the arrival home of a Marine.

11.00: Channel 4: Errol Flynn and Anna Neagle in "King's Rhapsody." The king is more concerned with love than his work.

11.35: Channel 6: Joel McCrea in the western, "Stranger on Horseback." The judge learns that the area is ruled by a feudal family.

11.45: Channel 11: Richard Carlson in "Magnetic Monster."

1.00: Channel 13: "There Ain't No Justice."

SUNDAY

7.30: Channel 6: Orson Welles and Claudette Colbert in "Tomorrow is Forever."

Channel 13: Donald Houston and Natasha Parry in the English film, "Crow Hollow." Who wants to kill the doctor's wife?

9.00: Channel 13: Tom Conway in the mystery, "The Falcon in Mexico."

10.30: Channel 4: Tallulah Bankhead and William Bendix in the war drama, "Lifeboat."

Channel 11: Paul Kelly and Loala Lane in the drama, "Mystery Ship."

10.35: Channel 5: John Hodiak in the mystery, "The Annelo Affair."

10.45: Channel 12: Robert Young and Clifton Webb in the very good comedy, "Sitting Pretty."

11.15: Channel 2: Charles Boyer and Ann Blyth in "A Woman's Vengeance." The invalid dies while hubby is out with a young woman.

Channel 6: Rory Calhoun in the western, "The Yellow Tomahawk." The Indian massacre is without cause or reason.

Jerry Lewis Stars Tonight

Comic Opens Season With New Show at 9

Boston at Toronto Tonight at 5; Bertrand Russell in Atom Talk Sunday

By PHIL LEE, Times TV Editor

Jerry Lewis takes off the comedy wraps of his new hour-long show tonight as he bows to the new season at 9 on Channel 4.

He'll have as guests opera star Helen Traubel and the Wiere Brothers, a comedy trio.

The only other highlight tonight is the hockey game at 5, between the Boston Bruins and the Toronto Maple Leafs, at Toronto.

Sunday's highlights include a professional football game at 10 in the morning on Channels 7 and 12, between the Los Angeles Rams and the Chicago Bears, at Chicago. A half hour later the professional basketball game between Detroit and Syracuse gets under way on Channel 4.

Other shows of special interest Sunday include a discussion of the Last Quarter of 1958 and what may happen in the remaining two and a half months of the year, Channels 4 and 5, and a discussion of the uses of atomic energy, at 6, on Channel 7, by Bertrand Russell, and the heads of the United States and Indian atomic energy commissions, Edward R. Murrow will be host.

And now on to the regular programs in order of their appearance.

TONIGHT

5.00: Channels 6, 2: Hockey. Boston Bruins at Toronto.

6.00: Channel 4: Garden Digest.

6.30: Channel 4: Championship bowling.

Channel 7: Perry Mason investigates "The Case of the Curious Bride".

7.00: Channels 2: Have Gun, Will Travel repeat, "Deliver the Body".

Channel 5: Danger Is My Business. The strong man offers $10,000 to any one who can knock him off his feet with one blow.

7.30: Channel 4: Art Linkletter's People Are Funny.

Channel 5: Dick Clark and his music.

Channel 6: Ernie Ford now on this channel.

Channels 7, 12: Wanted—Dead or Alive. The sheriff feels that his prisoner's gang will try to free him before he can get him to jail.

8.00: Channels 6, 2, 4: Perry Como hosts Ralph Bellamy, singer Eydie Gorme, Gretchen Wyler and young rock 'n' roll singer Robin Luke.

Channel 5: Divorce Court.

Channel 7: Susanna and Nugey decide to protect Capt. Huxley from government agents.

Channel 13: Evangelist Billy Graham.

8.30: Channels 7, 12: Have Gun, Will Travel. Paladin helps a timid young man to use his gun. Later he discovers he has trained a gunfighter.

9.00: Channels 6, 2: Saturday Date with guest singer Patti Lewis.

Channel 4: Jerry Lewis opens his new season with a one-hour show. Guests include Helen Traubel and the Wiere Brothers.

Channel 5: The Music of Lawrence Welk and his orchestra.

Channels 7, 12: Gunsmoke. Kitty tells Matt Dillon that she saw the stranger in town draw first in a gun fight.

9.30: Channels 6, 2: Here and There speaks of "Old Fort Henry," of Kingston, Ont.

Channel 7: The Scotland Yard drama, Dial 999.

10.00: Channel 4: Dan Duryea is guest star in Cimarron City's hour-long western, "Terror Town." Regular star is George Montgomery.

Channel 5: The music of Sammy Kaye.

10.30: Channels 6, 2: Naked City and "Nickel Ride," wherein detective Dan Muldoon and James Halloran try to persuade a veteran Staten Island ferryboat captain that it's time he retired.

11.20: Channels 6, 2: Juliette and her 20 minutes of variety.

11.40: Channel 2: Toronto wrestling.

SUNDAY

9.45: Channels 7, 12: Sports Page's Jim McKay and Norm Van Brocklin talk about West Coast pro football.

10.00: Channels 7, 12: Pro Football. Los Angeles Rams play the Chicago Bears at Chicago.

10.30: Channel 4: Pro basketball. Detroit Pistons versus the Syracuse Nationals at Syracuse.

11.30: Channel 5: Movie. James Craig in the western, "Gentle Annie."

1.00: Channel 5: College Football film, Washington vs. UCLA.

1.30: Channels 6, 2: Country Calendar.

2.00: Channels 6, 2: Junior Magazine.

Channel 4: Better Schools: "Skippy and the Three R's."

Channel 11: Movie. Glen Ford in the mystery, "The Green Glove."

2.30: Channel 4: Movie. Paul Muni in "Hudson's Bay."

Channel 12: Movie. Phil Harris in "I Love a Band Leader."

3.00: Channels 6, 2: The Borneo Story ends its series with "Borneo From the Beginning."

Channel 5: Open Hearing interviews labor leader Walter Reuther.

3.30: Channel 5: Roller Derby spotlights the Chicago Westerners against the New York Chiefs.

4.00: Channel 4: College Football film, Washington State vs. Oregon.

Channel 13: Movie. James Mason and Lionel Atwill in "High Command," wherein a major falls in love with another man's wife.

4.30: Channel 5: Bowling Stars from Chicago.

Channel 11: Movie. Shirley Temple and George Murphy in "Little Miss Broadway."

5.00: Channel 4: Newsmen analyze what is likely to happen between now and the end of the year in "Last Quarter."

Channel 5: Paul Winchell hosts the knife-throwing act, "The Ortons."

5.30: Channels 7, 12: Face the Nation.

6.00: Channel 4: U.S. Secretary of the Air Force is interviewed by Meet the Press.

Channel 7: Edward R. Murrow's Small World discusses the threat and promise of atomic energy. Guests include Bertrand Russell, Dr. Willard F Libby and Dr. Homi J. Bhabha of India.



STARS WITH WAYNE AND SHUSTER—On Friday night at 9, Canadian comics Wayne and Shuster start their new season with an hour of comedy. Among the guests will be lovely singer Joan Fairfax (above), the Boyd Robinson Trio and Denny Vaughan. The show will be aired over Channels 6 and 2.

6.30: Channels 6, 2: A repeat of last Sunday's Swiss Family Robinson.

7.00: Channel 4: Saber of London starts a new series.

Channel 5: You Asked for It features Carolyn Jones who speaks of Yoga and its benefits.

7.30: Channel 4: Northwest Passage and a jail breakout by prisoners all named "Smith."

Channel 5: "Maverick" and "High Card Hange."

Channels 7, 12: Jack Benny appears with singer Dennis Day, Marvin Miller and teen-agers Jan and Arnie.

8.00: Channels 2, 7, 12: Ed Sullivan's guests include Tony Martin, Xavier Cugat and his band, Abbe Lane, pianist Roger Williams, comic Jack E. Leonard, Benny Fields and Flossom Seeley, Bennett and Patterson, comic dancers, and Spanish dancers Dolores Vargas and Jose Castellon Batista.

Channel 4: Steve Allen hosts Gertrude Berg, Tony Bennett, Cathy Lindon in the Harlem Globetrotters basketball team.

8.30: Channel 5: A deputy sheriff believes he is the son of an outlaw and turns in his badge.

9.00: Channel 4: Dinah Shore hosts Ethel Merman, Marge and Gower Champion, Danny Thomas and Rusty Hamer.

Channel 7: Ernie Kovacs in G-E Theatre's "The World's Greatest Quarterback."

9.30: Channels 6, 2: Fighting Words.

Channel 5: Encounter offers "The Flower in the Rocks" by Canada's Joseph Schull. A retired mountie can't get the unsolved murder out of his head.

Channel 7: Albert Salmi stars in Alfred Hitchcock's "The Joker." The police reporter pulls a cruel joke on the morgue attendant.

10.00: Channels 6, 2: GM Theatre presents "The Flower in the Rocks."

SALE
SMALL CARS
NO PAYMENTS TILL DEC.
TELMAC
NO MONEY DOWN

BIG OR TEENY
Just Call
HEANEY
HEANEYS
GARBAGE AND STORAGE LTD.
PHONE EV 2-4281

don't take life for granted
DRIVE SAFELY!
Neglected brakes, a faulty windshield wiper or a moment's inattention may result in an accident and costly damages. Protect yourself and your family with adequate insurance. Let's talk over your policy now.
ALL forms of Insurance . . .
FIRE
AUTO
MARINE
CASUALTY
LIABILITY
AIRCRAFT
BOILER
PLATE GLASS
EARTHQUAKE
LIVESTOCK
REAL ESTATE MORTGAGE AUTO FINANCE
RITHET CONSOLIDATED
706 FORT STREET
Serving Victoria 87 Years
Just One Door Above Douglas

For Your Convenience . . .
FREE!
SELF-SERVICE TUBE TESTING
Check Your TV-Radio Tubes Here!
Replacing Bad Tubes Cures 90% of T.V. Troubles!
Provided as a free public service by the following stores:
Bewley's Drugs, 1301 Esquimalt Road
Bruce's Pharmacy, 3220 Douglas Street
Carrigan's Drugs, 3943 Quadra Street
Colwood Pharmacy, 301 Goldstream
Fairfield Pharmacy, 301 Cook Street
Fernwood Pharmacy, 1923 Fernwood Road
Five Points Pharmacy, 368 Moss Street
Gonzales Pharmacy, 1845 Fairfield Road
Gorge Pharmacy, 2930 Tillicum Road
Jimmy Little's Retailers, Quadra Street
Jubilee Pharmacy, 1775 Fort Street
McCall Davey Drugs, 1469 Douglas Street
Mount View Pharmacy, 3890 Carey Road
Peacey's Drugs, 202 Menzies Street
Ranson's Confectionery, 1537 Fort Street
Royal Oak Pharmacy, 4472 Saanich Road
Robertson's Confectionery, 2053 Cadboro Bay Road
Shelbourne Drugs, 3074 Shelbourne Street
Shillington's General Store, 3453 Quadra St.
Turnbull's Pharmacy, 906 Esquimalt Road
ASK FOR THE
AMAZING TV ROLL-A-GUIDE
Sold at All Tester Locations
The Most Perfect TV Analyser Ever Developed



SPUD IS A MANY-splendored thing, Bobby Bolt says admiringly as he examines five-pound, five-ounce multiple giant grown by neighbor E. C. Vestrup, 378 Charles. Big potato may be candidate for largest grown in B.C.; certainly poses peeling problem. (Times Photo by Bill Halkett.)

TOUGH COMPETITION IN WORLD CONTEST

34-Pound Potatoes in Ireland

Vancouver Island potato growers will have to beat the Irish if they want to win a world championship contest for the biggest spud, according to Alan Barker, managing secretary of the Island Vegetable Co-operative Association here.

"The Irish can grow potatoes weighing between 34 and 36 pounds," said Mr. Barker who formerly lived in Britain. "I've never seen the like of it."

The contest for the world's biggest potato opened this week. Judging will take place on Feb. 1 at Washington.

Mr. Barker said he has received several entries but nothing "which will make my hair stand on end.

The biggest potato turned in so far at the co-operative warehouse was one grown by J. P. Pendray, 4160 Blenkinsop, who was B.C.'s champion potato grower last year.

It weighed 3¼ pounds.

... is contacting Island points to find out if ... has any worthwhile entries.

"We will have to do much better than that," he said. "The largest potato grown on Vancouver Island weighed about 5½ pounds."

Vancouver Island growers, Mr. Barker said, grew mostly medium-sized potatoes as these were tastier.

"But the warm weather this summer resulted in some abnormal growth," he said. "You never know what may turn up yet. I have yet to hear from the Comox Valley where there is a chance that something unusual will turn up."

Fall, Not Live Wire, Killed Victorian in Duncan Mishap

DUNCAN—Injuries suffered in a 30-foot fall caused the death of Darrell A. Mummery, 28, of Victoria, who was thrown from a ladder here Thursday when an illuminated sign he was dismantling came in contact with a 12,000-volt high tension wire.

Medical evidence given at an inquest into the death showed Mummery had sustained a fractured skull and other injuries. Verdict was of accidental death with no blame attached to anyone.

The accident occurred at 4.20 p.m., and he died in King's Daughters' Hospital three hours later.

His companion, Frank De Macedo of 1168 Oxford Street, Victoria, said he and Mummery were removing the sign from the former Canadian Legion building when the accident occurred.

He said he was guiding a loose guy wire from the sign through a string of Christmas tree lights on the building instead of watching the sign descend.

BLINDING FLASH

"As I was about to put the wire over the parapet I stepped forward to see if everything was clear," he said. "There was a roar and a blinding flash, and I was knocked over backward on the roof. When I came to I found the guy wire still lying across my chest. I thought it might still be hot, and shook it from my body."

He was still suffering from burns to his arms and chest when he appeared at the inquest.

13-YEAR-OLD GIRLS GIVEN BEER BY YOUTH

COURTENAY (CP)—Richard Allan Parker, 18, received a one year's suspended sentence Friday on a contributing charge for supplying beer to four girls, two 13 and two 14.

"I'm convinced your actions were stupid rather than criminal," said Magistrate John Ryland.

Parker was charged after a group of juveniles were found drinking in a car at Royston Oct. 4. He paid a $50 fine Tuesday at Cumberland for consuming liquor in public and pleaded guilty here to contributing to juvenile delinquency.

Hula Hoop Contest Tonight at Chemainus

CHEMAINUS—The Community Centre will sponsor a hula-hoop contest in the large hall tonight from 7 to 9.

The contest will be open to youngsters in four age groups: six years and under; seven to nine; 10 to 12, and 13 to 15. There will also be a grand prize for the best all-round hula-hooper.

SALE
NO MONEY DOWN
TELEMAC
SMALL CARS

Unemployment At Lowest In 15 Months

NANAIMO CP—The level of unplaced applicants for employment is at the lowest in 15 months, Jack Clark, Nanaimo manager of the Unemployment Insurance Commission, reported today.

Of the 936 applicants registered for employment on Oct. 9, 240 were women.

These figures compared favorably with those of Oct. 10, 1957, when there were 973 applicants for work, of which 200 were women.

McCALL BROS
The Floral Funeral Chapel
Air Conditioned
SEE and HEAR
"MUSIC TO REMEMBER"
Featuring
JOHN DUNBAR
CHEK-TV
CHANNEL 6
6.15 p.m.
Sunday
Also CKDA

NIGHT LIQUOR STORE REQUESTED AT NANAIMO

NANAIMO (CP) — Near-unanimous approval of late liquor store hours has been given by the Junior Chamber of Commerce.

Referred to the civic affairs committee following discussion, a motion by William Currie called for 11 p.m. store closing—"just like a lot of other B.C. towns."

Mr. Currie's suggestion centred on the importance of late hours to conventions, the tourist traffic, and convenience of the town as a whole.

Fluoridation Vote Assured

PORT ALBERNI (CP) — Fluoridation of the city water supply will be an issue in this year's civic election.

Ald. J. R. Dalton, reminding council that it was comitted to a referendum this year, has moved for introduction of a by-law to authorize the vote.

Mayor Loran Jordon, agreeing that council through a promise made last year was committed to a referendum, said:

"I'm opposed, but I know the rest of you are in favor. I'm just making my stand clear."

ORDER NOW...SAVE
No. 1 MILLWOOD
Mostly Inside, Mixed with Bark Wood
12-Inch, Easy to Split — Good for All-Round Use
— ABSOLUTELY NO CEDAR —
2½ Cords - $10.00; 5 Cords - $19.00
NO. 1 FIR SAWDUST
2 UNITS, Blower...$11.00
2 UNITS, Bulk.....$8.00
Agricultural Sawdust
2 Units.....$6.00
Discount on Larger Quantities
O.K. FUEL CO.
EV 4-2452 760 TOPAZ EV 5-1812

Longest in World

New Communications Network to Spur Canada's Growth

The longest single microwave network in the world—linking Sydney, N.S., and Victoria, B.C., was completed this summer. Seven of the eight major telephone systems in the country grouped together as the Trans-Canada Telephone System, joined in the construction of this coast-to-coast radio relay system.

"This network," says Thomas W. Eadie, President of the Bell Telephone Co. of Canada, "will constitute one of the most significant advances in the history of Cana... communications; it will... tremendously Canada's... tions resources, so ne... continuing grow... a country... sions."

possible the implementation of the telephone systems' direct distance dialing program, under which operators initially—and customers eventually—will be able to dial direct to telephones anywhere in Canada or the U.S.

And the system will als... special communicatio... such as telety... graph

the ram... limited... the rela... miles ap...

On th... can be fo... light fro... energy f... concentra... a particu... scatterin...

What... and the phone a... impulses.

These ... microwave... tions (such...

Carrier... their origi... the micro... scoot up th... wave-guide... engineers a... metal ante... wave



...to grow with Canada

I'm buying Canada Savings Bonds

off my pay—the easy way!

Your Payroll Savings Plan offers an easy method of saving. You hardly notice the small deductions and before you know it your bonds are paid in full! Canada Savings Bonds pay good interest and are cashable anytime at full face value. Available in denominations of $50 and up.

You can also buy them for cash or on instalments at your bank, investment dealer, stockbroker, trust or loan company.

Good Interest:

3½% for the first year and

4¼% for the next fourteen.

Make a start today for the things you want tomorrow!

95
Penmans
UNDERWEAR
PENMANSHIP

2-95-8
Be WARM and MODERN in Elastic-Top Drawers and Buttonless Jersey!
Top quality elastic-top drawers with Jersey tops. Choice of long or short-sleeves. Tailored to fit with comfort and last through years of washings. For men and boys. Also regular Shirts and Drawers, or Union Suits. Your best value for winter warmth is Penmans Underwear!
IT PAYS TO LOOK FOR THE PENMANS LABEL

IN BRITAIN

Hope Springs Eternal

By ED SIMON

LONDON (CP)—British track and field enthusiasts, saddened by the passing of their golden era in the distance events, are looking to their sprinters to capture the next slice of international glory.

Britain's dominance of distances from 880 yards to three miles ended decisively at Cardiff this summer when a bevy of Australian speedsters headed by the incomparable Herb Elliott reduced such illustrious names as Derek Ibbotson and Gordon Pirie to the also-ran lists at the British Empire Games.

As the season ended, Pirie joined Chris Chataway and Roger Bannister, the world's first four-minute miler, in retirement. Ibbotson, shorn by Elliott of his world record for the mile, appeared no longer capable of matching competition. Of the old guard, only Brian Hewson, European champion at 1,500 metres, appeared to have retained his form.

BRIGHT PROSPECT

Meanwhile, the most talked-of prospect for the 1960 Olympics is 19-year-old Peter Radford, a sprinter who couldn't make the first three in the 100-yard dash at Cardiff and who managed only a bronze medal in the 100 metres at the European championships at Stockholm.

Undismayed by the long tradition of United States triumphs in short-distance events, Radford's supporters stoutly claim that he is still two years away from his peak. The Staffordshire youngster, confined to a wheel chair for two years with a childhood kidney ailment, has reduced his 100-yard clocking to 9.6 seconds, a British record.

On present form, Britain's chances for Olympic honors look better in the women's sprints, with June Paul, Heather Armitage Young and Madeleine Weston offering a strong challenge to the Australians who swept the boards in Melbourne two years ago.

Mrs. Young, 25, and Miss Weston, 18, were barely beaten by Australia's Marlene Matthews Willard in the 100 yards at Cardiff and Mrs. Young and Mrs. Paul, 23, were a close-up third and fourth behind Mrs. Willard and Olympic champion Betty Cuthbert in the 220.

BEAT RUSSIAN

At Stockholm, Mrs. Young beat Russia's Vera Krepkina in the 100 metres, while Mrs. Paul pulled a muscle in the final of the 200 and failed to finish after clocking the fastest time in the semifinals.

The three English girls already boast one victory over Australia. In the 440-yard relay, together with Dorothy Hyman, they set a British Empire Games record of 46.1 seconds in beating the Australian team. Even with Mrs. Paul and Mrs. Young out because of injuries, their team finished second behind Russia in the 400-metre relay at Stockholm.

The sleeper on the squad could be Miss Hyman, a 17-year-old Yorkshire lass who has brought her 100-yard time down to 10.7 seconds, a bare tenth of a second slower than Mrs. Willard's winning time at Cardiff.



TO THE RESCUE

Human chain helps Eli Bariteau keep balance while making difficult recovery shot from deep rough at Pebble Beach, Calif. Bariteau had to teeter perilously close to embankment above sea in order to play ball. His shot reached green but anchorage called for rule interpretation. (NEA).

Troubador May Change Canucks' Tune Tonight

Vancouver Nips Calgary; Riggin Blanks Quakers

Even without rollicking troubador Marcel Pelletier in the nets, Vancouver Canucks are sharing first place in the Coast Division as the young Western Hockey League season swings into its second week.

Rookie goalie Bruce Gamble had some troublesome moments against Calgary's hustling Stampeders at Vancouver Forum Friday night, but turned aside 21 shots and the Canucks nipped the Prairie Division invaders, 3-2, to climb into a first-place deadlock with Seattle Totems.

Tonight, the Canucks will be aiming their shots at Pelletier for the second time this season when they move into Memorial Arena against Victoria Cougars.

THREE-WAY TIE

Pelletier, league-leading netminder while with Vancouver last season, almost turned the tide against Canucks in the opening tussle. He stopped 38 shots and Canucks were forced to come from behind to edge the Victoria crew, 3-2.

Edmonton Flyers, playing their fifth game of the season Friday night, have goalie Dennis Riggin to thank for their third victory. Riggin chalked up his second shutout as Flyers clipped Saskatoon, 1-0, on ex-Cougar Gene Achtymichuk's first-period goal and climbed into a tie for first place in the league's Prairie Division with Calgary and Saskatoon.

It was the Quakers' first loss in four games.

Saskatoon defenceman Bill Burega was serving a penalty for tripping when Chuck Holmes drove a long shot at the Quaker net. Achtymichuk caught goalie Lucien Dechene moving the wrong way as he deflected the puck into the goal from 15 feet out.

Despite the defeat, Dechene was probably the best man on the ice. The portly netminder turned aside a total of 32 shots, many from point-blank range.

He was pulled for a sixth attacker by coach Frank Boucher with 80 seconds remaining and Quakers kept the puck in Edmonton territory the rest of the way, but couldn't get it past Riggin.

AT VANCOUVER SUNDAY

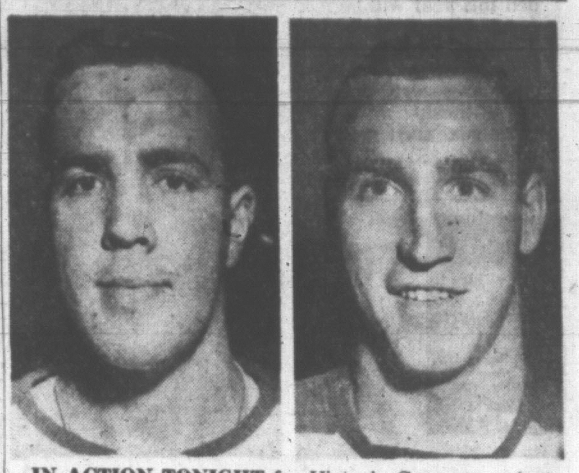
Rookie Ted Hampson scored with less than five minutes to play to give Canucks their victory.

He completed a play with linemate Danny Belisle and Mel Pearson to fire a backhand shot behind Roy Edwards to beat the tiring Stamps.

Don Carter and veteran Hugh Currie collected the other Vancouver tallies. Eddie Dorohoy and Chuck Blair scored for Calgary.

Besides the game at Memorial Arena tonight, Calgary plays at Spokane, Seattle is at New Westminster and the Quakers host Winnipeg Warriors.

Sunday, Cougars and Canucks tangle in the first Sunday game played at Vancouver and Royals are at Seattle.



IN ACTION TONIGHT for Victoria Cougars against Vancouver Canucks in Western Hockey League game at Memorial Arena will be defenceman Jean Marc Picard (left) and forward Al Nicholson. Picard, injured in opening game at Vancouver, will be making first Victoria appearance. Nicholson, who scored two goals in last Cougar game, will be trying to continue scoring pace. Game time is 8 p.m.

WHL SUMMARIES

COAST DIVISION	GP	W	L	F	A	Pts
Seattle	3	2	1	12	8	4
Vancouver	3	2	1	8	6	4
N. Westminster	2	1	1	6	5	2
Spokane	2	1	1	7	14	2
VICTORIA	2	0	2	5	8	0
PRAIRIE DIVISION						
Saskatoon	4	3	1	16	7	6
Edmonton	5	3	2	10	7	6
Calgary	6	3	3	12	14	6
Winnipeg	3	0	3	6	16	0

VANCOUVER 3, CALGARY 2

FIRST PERIOD—
1. Vancouver, Carter (Maloney, Chevrier) :37.
2. Calgary, Dorohoy (C. Blair, Finney) 2.31.
Penalties: Douglas 1.36, Ward 3.56, Robazza 19.52.

SECOND PERIOD—
3. Vancouver, Currie (Carter, Peacosh) 1.08.
4. Calgary, C. Blair (Hucul, Finney) 1.26.
Penalty: Erickson 17.35.

THIRD PERIOD—
5. Vancouver, Hampson (Belisle, Pearson) 15.19.
Penalties: None.
Stops:
Edwards ..... 12 9 10—31
Gamble ..... 7 6 8—21

EDMONTON 1, SASKATOON 0

FIRST PERIOD
1. Edmonton, Achtymichuk (Holmes) 1.10.
Penalties: Burega .47, Diachuk (two) 18.02.

SECOND PERIOD
No scoring.
Penalties: MacPherson 5.56, Balon 6.21, Achtymichuk 15.04, Labossiere 18.23.

THIRD PERIOD
Nor scoring.
Penalties: Labossiere 8.08, Amadio 14.14, Balon 14.40.
Stops:
Dechene ..... 6 14 12—32
Riggin ..... 5 4 9—18

Sports Menu

TONIGHT

HOCKEY
8 p.m.—Western League: Victoria Cougars vs. Vancouver Canucks, Memorial Arena.

FOOTBALL
8 p.m.—Oak Bay Drakes vs. UBC Thunderbirds, Royal Athletic Park.

SUNDAY

SOCCER
2 p.m.—Victoria and District League: Heaney's vs. Tillicums, Heywood Avenue Park; Esquimalt vs. Butlers, Central Park; Gorge vs. Nanaimo, Nanaimo; Brodies vs. Ladysmith, Ladysmith.

GOLF
12.30 p.m. — Victoria Golf Association Open Buttons Match, Uplands Golf Club.

Pop Tries 'Lonesome Formula'

NEW YORK (CP) — Frank (Pop) Ivy, whose thundering fullbacks ran over all opposition for years when he coached Edmonton Eskimos of the Western Football Conference, is cooking up something new.

His Chicago Cardinals are seven-point underdogs in their National Football League game with New York Giants Sunday and Ivy has worked up a new formation to bolster his sagging fortunes.

In Edmonton, Ivy employed the line-busting twin-fullback formation of Normie Kwong and Johnny Bright in a campaign which led to three straight Grey Cups—1954, 1955 and 1956.

"LONESOME" FORMULA

Sunday he is expected to give his new "lonesome fullback" formation a real workout. He tried it out last week and made things hot for the Cleveland Browns.

In this latest card trick, rookie quarterback M. C. Reynolds lines up directly under centre, both ends split about eight yards, two halfbacks split off one way and the fullback the other.

In other NFL action, Bobby Layne will be at the controls when Pittsburgh Steelers meet Cleveland and the western division-leading Baltimore Colts will take on Detroit Lions; Los Angeles Rams tackle Chicago Bears and San Francisco '49ers are visiting Philadelphia Eagles. Green Bay Packers go after Washington Redskins.

Tunney's Image Helped Pat Salvage U.S. Pride

NEW YORK (UPI)—Pat McMurtry, the redeeming United States heavyweight who was saved from a possible knockout by the "image of Gene Tunney," will get another fight soon at Madison Square Garden for his upset decision over Canadian champion George Chuvalo of Toronto.

Before the ex-marine sergeant from Tacoma took charge in the third round Friday night and gave 10th-ranked Chuvalo a bloody beating, he was staggered by a terrific Chuvalo left hook in the second session. (Slugger George once knocked out four men in 90 minutes.)

"The instant that punch knocked me groggy," unranked Irish Pat said today, "the image of Gene Tunney popped up in my mind, and I ran like a deer until my head cleared."

After that, the rangy boxer-puncher from the Northwest hammered out a lopsided victory that ended the most disastrous four months for United States heavyweights in ring history. He broke America's losing streak in international heavyweight competition at eight straight since June 15.

GENE'S HIS IDOL

The ex-leatherneck fights in the classy, upright style of ex-champion Tunney, who also was a marine. It was because he patterned himself after Gentleman Gene that the image came to him when he was closer to a kayo than at any time in his career.

The more experienced McMurtry gave the big, bull-shouldered 9-5 favorite such a bloody beating that it seemed Dr. Alexander Schiff might order the bout stopped at the end of the seventh and ninth rounds.

At the finish, game Chuvalo was bleeding profusely from the nose, mouth and cuts on his left brow and under his right eye. And he was so bewildered by McMurtry's lancing left jabs, hammering straight rights and combinations of right to body and left hooks to head, that at times he would gaze up at the clock to see if he could last the round.

AFTER ALL, BLOOD IS THICKER THAN WATER

CHICAGO (AP)—Dorothy Comiskey Rigney said Thursday if she ever sold her controlling interest in the White Sox club, she would rather sell to her brother, Chuck Comiskey, than an outsider.

Chuck and Dorothy currently are embroiled in a series of suits and counter-suits over stock left by their mother, the late White Sox president, Mrs. Grace Comiskey.

Mrs. Rigney, White Sox secretary-treasurer, is the wife of John Rigney, co-vice-president of the club with Chuck.

She said she is against moving the White Sox from Chicago.

Asked if she would sell Chuck enough stock to give him controlling interest, Dorothy said: "I'd rather not answer that, but if it ever came up, I would sell to him rather than somebody else."

CASTOFFS HELP

Ivan's Recipe Starts to Jell

CHICAGO (AP)—It's beginning to appear the Chicago Black Hawks, with a blend of promising rookies and major league castoffs, are jelling after four dismal National League seasons.

Hawks, atop the standing with a record of three victories and a tie, seek their fourth consecutive triumph today against Detroit Red Wings in Chicago Stadium.

If the Hawks—picked by most experts to repeat their fifth-place finish of last season—do wind up a Stanley Cup contender, it will be their first such role since the 1952-53 season.

And if success does finally strike the Hawks, much credit must go to general manager Tommy Ivan. Ivan came to Chicago at the beginning of the 1954-55 season, after coaching the Wings to six consecutive league titles and set about to rebuild the tattered Hawk franchise.

Backed by the ample bank rolls of James D. Norris and Arthur Wirtz, Ivan started a farm system, a project which has been shunned by the team's previous management.

THREE FARM PRODUCTS

Although three members of the current Hawks — centre Bobby Hull, defenceman Elmer Vasko and rookie Johnny McKenzie came through the embryonic farm system, Ivan still has had to rely on castoffs and minor leaguers.

For example, three men playing a major part in the team's early success were picked up by Ivan at the NHL summer draft meetings. They include defencemen Al Arbour, Jack Evans and Dollard St. Laurent.

"All three of our drafted players have played up to, and occasionally, beyond our expectations," said Ivan. "They should help our all-star goalie, Glenn Hall, have a much easier time of it this year."

Tod Sloan, acquired from Toronto after nine seasons with the Leafs, and Danny Lewicki, picked up on waivers from Montreal after being drafted from New York, improved centre ice play "tremendously" for the Hawks, Ivan said.

Pair of Panchos Pack Pro Punch

HALSINGBORG, Sweden (AP) — Pancho Gonzales of Los Angeles and Pancho Segura of Ecuador won singles matches Friday in an exhibition by Jack Kramer's pro tennis troupe.

Gonzales defeated Ken Rosewall of Australia 8-6, 12-10 and Segura downed Tony Trabert of Cincinnati 6-4, 8-6.

Workouts Mark Minor Activity

Moving into their second week of activity, teams of the Greater Victoria Minor Hockey Association will hold workouts and registrations next week.

The week's schedule:

MONDAY
7 - 8 a.m.—Midget workout.
5.30 p.m.—Junior and Juvenile workout.
TUESDAY
7 - 8 p.m.—Bantam workout.
THURSDAY
7 - 8 a.m.—Bantam workout.
6 - 7 p.m.—Midget workout.
SATURDAY
7 - 10 a.m.—Peewee workout.

Curling Correction

A correction in draw times for this week's Sunday Commercial Curling League, changing "B" section play from 2 to 1 p.m. and the "C" section from 1 to 2 p.m., was announced today by the league directors.

WATERS LEADS RUNNERS

Vics Grab Trophy But Not Record

By GARRIE McNAUGHTON

Setting a blistering pace that placed eight runners in the first 10 finishers, coach Gordon Hartley's Victoria High School cross-country squad chalked up an easy triumph in the opening race of the season at Vic High Friday.

However, individual honors in the field of 65 starters went to Fred Waters of Shawnigan Lake School, who set a new record of 18 minutes, 23 seconds for the 3.4-mile course.

The next six places were captured by the Vics, who were paced by John Cliff, timed in 18.25. Simon Princenburg, another 15 seconds back, and John Burgess, fourth in 18.42.

Only other runner in the top 10 not on the Vic High team was Warner of the Navy squad, who edged the Vics' Paul [illegible]son in a duel for eighth place.

[illegible]ner-up in team results was Shawnigan Lake, 33 points behind the winners, followed by Navy, 78 points down. Fourth, fifth and sixth in team competition were University School, PPCLI and HMCS Venture, respectively.

Victory gave the Vics possession of the Lonsdale Log, a trophy donated for competition between Shawnigan Lake and Vic High.

On Oct. 31, the Log will again be the object of battle, when the two squads clash at Shawnigan Lake over a rugged 4½-mile course. University School and Venture cadets will also contest the race, although they are not eligible to compete for the Log.

Next meet at Victoria High on November 5, will be the Canadian Legion annual fall race, a non-team jaunt offering twelve trophies to runners in three classes—junior, intermediate, and senior.

Gene's Hoop Hopes Chilled by Braves

MILWAUKEE (AP)—Pitcher Gene Conley's plans to play professional basketball during the off season were jolted Friday by General Manager John Quinn of the Milwaukee Braves who said the club would not permit it.

Conley left Milwaukee Monday to try out with the Boston Celtics of the National Basketball Association. Quinn said this was contrary to the Braves' wishes, and in violation of the standard player contract which forbids participation in any other sport.

"I don't believe baseball and basketball mix," said Quinn. "I don't like to see players in whom we have investments take part in anything where there is risk of injury. He might throw his arm out, or break a leg, or anything."

At Pittsfield, Mass., where Celtics played an exhibition game Thursday night, Conley said that he didn't anticipate any difficulty with the front office. He said he agreed with Quinn that baseball and basketball do not mix but added "I just want to play basketball this winter. Considering how little I pitched this summer I think it's the best thing for me. Anyway, I haven't even made the Celtics yet."

Opening Salvo Nov. 15 For Commercial Wars

Victoria's new four-team Commercial Hockey League will open action with the first of 15 doubleheaders scheduled at Memorial Arena on Saturday, Nov. 15, it was announced Friday by league president Doug Fletcher.

Playing all Saturdays and Tuesdays not taken up by the Western Hockey League's Cougars, the league will card two games each night.

Opening games will feature Navy and PPCLI at 8 p.m. and City and Centennials at 9.30 p.m.

Fletcher said that he expected the calibre of play to compare favorably with that played in the "heyday" of Victoria commercial hockey several years ago.

"Many of the players," he said, "have had considerable experience in hockey on the coast, the prairies and in the east, particularly the PPCLI and Navy teams."

A workout for the City team will be held in Memorial Arena from 10-11.30 p.m. Thursday.

Medal Round

Medal round for ladies with handicaps of 15 or less will be held Monday at the Uplands Golf Club. Following is the draw:

10 a.m.—MacKenzie and Thirlwell.
10.05—H. G. Mearns and Harrell.
10.10—Todd and Dowell.
10.15—Harris and Crane.
10.20—Husband and Chisholm.
10.25—Lawson and W. C. Mearns.
10.30—Massey and Munro.
10.35—Godfrey and Poynts.
10.40—White and Rice.

HOCKEY TRAIL

AMERICAN LEAGUE
Springfield 6, Cleveland 4.
Providence 1, Rochester 3.

WESTERN LEAGUE
Calgary 2, Vancouver 3.
Saskatoon 0, Edmonton 1.

OKANAGAN SENIOR
Vernon 4, Penticton 5.
Kamloops 2, Kelowna 3.

ONTARIO JUNIOR
Toronto Marlboros 3, Guelph 3.

SASKATCHEWAN JUNIOR
Moose Jaw 4, Estevan 6.

SENIOR EXHIBITIONS
Belleville 2, Windsor 1.
Sudbury 5, Ottawa-Hull 2.
Chatham 2, Whitby 1.

Japanese Open Meet Three-Way Scramble

TOKYO (UPI) — Rain forced postponement today of the red-hot battle between American pros Ken Venturi and Jackie Burke, Jr., and Japanese Canada Cup, champion Torakichi Nakamura in the final round of the Japanese Open golf tournament.

With the three favorites all tied at the end of 54 holes at 217 strokes, a steady rain forced tournament officials to postpone until Sunday the final round of the tourney, even though play already had started.

Venturi, Burke and Nakamura were expected to be the principal contenders for the top money prize of one million yen ($2,778), the biggest purse ever offered in Japan, when play resumes Sunday.

The only other contenders were Yusei Shimamura, veteran pro at Fukuoka, Kyushu, who was two strokes behind the leaders with a 219; and Loichi Ono, who teamed with Nakamura to win the Canada Cup team trophy last year and who was in fifth place with 221.

Despite the heavy rains a crowd of more than 1,000 enthusiastic spectators turned out at the course today.

Dutchmen Want Another Chance

KITCHENER, Ont. (CP) — Kitchener-Waterloo Dutchmen want a second chance in Olympic hockey competition.

Club directors have voted unanimously to apply for selection as Canada's entry in the Olympic tournament at Squaw Valley, Calif., in 1960.

The Dutchmen played in Cortina, Italy, in 1956 and dropped a 2-0 decision to Russia in the final game that decided the championship.

Riders Release Import Lineman

REGINA (CP)—Don Berger, a 25-year-old offensive centre and defensive tackle, who came to Saskatchewan Roughriders this year from Michigan State University, was released today by the Western Football Conference club.

Berger's spot in the Rider lineup was taken over last weekend by new tackle Harry Javernick, a late cut by the National Football League Philadelphia Eagles.

Rider coach George Terlep also named Canadian halfback Johnny Fedesoff, recently cut by Montreal Alouettes of the eastern Big Four, to his lineup.

MANAGER ROSS

NEW YORK (NEA)—Barney Ross, former lightweight and welterweight champion, is now managing fighters in New York.

ON THE ALLEYS

By GRAHAM COX

What's One More Job for Bowling's Busy Peggy Trickett

One of the busiest women in town must surely be Peggy Trickett.

She is one of the city's top lady bowlers, on staff and instructing at Gibson's Bowladrome, originator of the new Women's Matinee Tenpin League and on a handful of league teams. Yet she still has time for more.

Her latest project is out at Esquimalt Bowling Alleys where something of a revolution has taken place in the last two weeks.

Peggy has taken on the job of secretary of the two-week-old Sunday Night Mixed Tenpin League under president Nip Sage, there.

The scores registered so far haven't been world shattering, but it is the first-ever ABC sanctioned league held in the Esquimalt house.

Not in the new league, but setting a blistering fivepin pace for the establishment last week was Harry Sisterson with his 843 series, ahead of Gary Roskamp with 838 and 756, Daryl Prezeau 831, Frank Morgan 812, 776, and Bert Copp 801.

Behind them were ranked Geoff Worrall 799, Doug Crawford 783, Flora Kirker 765, George Adams 775, Be Lundgren 758 and Percy Riddle 752.

* * *

Something to look out for in the next couple of weeks is Larry Marshall's Parade of Champions, a continuing weekly fivepin challenge tourney with a $20 first prize on a four-game, total-pin roll. A trophy will be awarded each week's winner and become the property of the winner of the greatest number of events at the season's end.

* * *

Versatility is one thing, but Ron Cush carried things a bit far last weekend at Capital City Bowling Alleys.

One of the top golfers in the city, an unattached pro at Gorge Vale Golf Club, Ron set aside his clubs and the more familiar tenpin ball he rolls with authority, to set the season's high three mark with a 926 (302, 318, 306) series.

He did it in the Thanksgiving Day doubles tournament, won by Dick Hall and Dave Allen with a 10-game 5,363 total. Cush paired with Vic Harrison for second place with 5,176.

Behind Cush during the week were Irene Bowe, 787 (301); Keith Todd, 825 (323, 326); Emil Liska, 806 (317); Harry Smith, 812 (342, 338); Wilf Gregory (Nanaimo), 854 (307); Cy Waters, 788; Ted Dawson, 794 (301); Stan Bell, 818 (328); Dick Hall, 885 (328), 774 Reg Waggoner, 841 (339, 318), 778.

* * *

The top of the tenpin week came out of Strathcona Bowling Alleys where Monday Commercial Leaguer Bill Oakley fired out a 630 (203, 241) series. In the Senior League, Red Lawson bowled 609 (223).

Lawson led Dave Williams with 549, Harold Paulding 566 (202), George Motion 571, Ralph Baker 549 (212), Ray Rivers 547 and Lloyd Chow 540 (208).

In the Commercial League at Gibson's Les Oberg rolled 560 (201) Bill Dunaway hit 543, Wilbur Webb 541 (202), Wally Robertson 554 (236) and J. Mills (550 (220).

Len Murrant paced the Seniors with 619 (240) ahead of Harry Holness 541, Oakley 564 (200), Webb 541, M. Mapes 568, George Motion 574 (213), Lloyd Chow 556 (219), Andy Hawkins 550, H. Bryan 549 (201), Andy Quinn 548, Ron Wilson 548, Jack Lim 565, Roy Okell 540 and Alec McKeachie 592 (211, 201).

Webb paced the Mixed Leagues with 567 ahead of Richard Lou with 544.

In the Commercial Fivepin loop, Bill Odgers scored highest at 822 (353) followed by G. Smith 769 (327), Harold Quissy 761, Cec McRae 748 and Keith Todd 806 (307).

A question put to us the other day that perhaps someone might be able to answer . . . "Why is it that the nearest place to Victoria that bowling shirts can be purchased is Portland?" Hmmm.

HOCKEY
TONIGHT
COUGARS vs. VANCOUVER
MEMORIAL ARENA, 8 p.m.

WORLD CUP COMPETITORS RULED OUT OF OLYMPICS

ZURICH (Reuters)—The International Football Federation announced today that all players who took part in the world soccer championships in Sweden this year will be ineligible for the Olympic soccer tournament in Rome in 1960.

The federation said it is taking this action in order to "root our professionals and to hand back the Olympic soccer tournament to the amateurs."

Hitherto, countries that had no professed professionals, such as Russia and Hungary, took part both in the World Cup for professionals and Olympic tournament for amateurs.



SPORTSCRIPT

BY

ERNIE FEDORUK

Everybody in general and the executive of the Victoria Cougars in particular are aware of weaknesses in this city's Western Hockey League entry.

The weaknesses, everybody says, are to be found on defence and in the attacking department. Some deplore the lack of a hard-hitting defenceman needed to keep rival forwards honest. Others bemoan the lack of one or two proven goal-getters.

Not a great deal, however, has been said about Cougars' tieup with a National League team. In this case, the Boston Bruins.

We can't help but feel that if Cougars could obtain a more solid working agreement, many of their on-the-ice problems would be solved.

★ ★ ★

The situation keeps leading me to believe that the Cougars have taken on the role of beggars, forced to accept scraps and leftovers tossed their way by the Bruins.

At any rate, the Boston club has not been overly generous. Perhaps it is because their agreement does not necessitate generosity.

★ ★ ★

We can understand an NHL team's desire to keep their most promising prospects in their own backyard. American Hockey League teams are much closer to the NHL centres than Coast teams. This enables major league clubs to keep a close watch on the play of certain individuals and, also, it is more convenient from a standpoint of dollars and cents and immediate recall purposes.

Nevertheless, other NHL clubs manage to send some of their better prospects to the West Coast.

Why not the Bruins?

★ ★ ★

The sudden and belated surge of the B.C. Lions is NOT the result of capital improvements by the Capital Improvement District Commission. But whatever the improvement, the West Coast's pro football team has now won three straight games and the folks that strayed from the Lions' band-wagon are now returning for another ride.

I wonder if that means that the Vancouver Sun will recall football writer Annis Stukus from Formosa?

The Sun, perhaps indicating it wants nothing less than a winner, shipped Big Stuke to cover the Formosan situation. Stuke's presence, undoubtedly spiced with lectures on how the Lions roared in '54, could improve the morale of the Chinese defenders.

Back home, the Lions have never had it so good.

★ ★ ★

Still with football, the annual rush for Grey Cup tickets is on. Vancouver Island fans who are not regular season-ticket holders have two chances to get Grey Cup tickets . . . very slim and none.

Lions expect to receive between 8,000 and 9,000 tickets for the Nov. 29 classic. These will be distributed on a strict priority basis to Lion Quarterback Club members and season-ticket holders. Since Lions have approximately 3,500 members, this immediately takes care of 7,000 tickets.

Season ticket holders will fight it out for the rest.

So don't hold your breath, Charlie . . .

★ ★ ★

Given a break in the weather this evening, Oak Bay Drakes can count on the largest crowd of the season for their football exhibition against Frank Gnup's University of British Columbia Thunderbirds.

It could be a decidedly interesting game, despite the weather.

The Drakes' executive is also hoping to lure as many Victoria College students and UBC alumni as possible to Royal Athletic Park.

The Thunderbirds could use some vocal support and the Drakes could use the monetary support. The Oak Bay team went out on a large financial limb in order to schedule the 'Birds in Victoria.

Sunday Rink Problem May Return to Courts

WINNIPEG (CP) — The Crown has asked permission to appeal a magistrate's ruling that it is legal to charge admission to Sunday hockey games in Winnipeg rinks that are allowed to hold Sunday skating under the city charter.

A Crown official said Friday that an answer to the request has not yet been received from the attorney-general's department.

Attorney-General Sterling Lyon said he could make no statement on the case until he had a change to study the ruling made earlier this week by Magistrate M. H. Garton.

The magistrate convicted and fined the Olympic Rink Ltd. and manager Crosby Lyon on a charge that they violated the Lord's Day Act by selling refreshments during a junior hockey game last March 23.

However, the magistrate ruled that the rink, allowed to charge for Sunday skating under the city charter, could also charge admission for a Sunday hockey game. He dismissed a charge that the rink violated the Lords' Day Act by charging admission to the game.

RACING RESULTS

AT BAY MEADOWS

First Race—$2,100 claiming, 2-year-old, six furlongs.

Oh Tony (Taniguchi)	$12.30	$5.90	$3.10
Sully's Star (Maese)		4.60	3.00
Mataval (Glisson)			2.40

Also ran: Achmaiden, Tree of Life, Willy's Choice, Fast Admiral, Evil Eye, Gus Dutch, Karob. Time: 1.11 3-5.

Second Race—$2,000 claiming, 3-year-old and up, six furlongs.

Rosma (Moreno)	$10.10	$6.30	$4.00
Duece Admiral (Arthn)		17.50	8.40
The Character (Pierce)			2.90

Also ran: Jacke's Kid, Andy West, No Re-Marks, Dark Turris, Captain Flame, Keyed Up, Green Robe, Maniza, Kinglurger. Time: 1.11 1-5.

Daily double paid $81.20.

Third Race—$2,100 claiming, 2-year-old, California-bred, one mile.

Palohso (Volzke)	$7.30	$4.70	$2.90
Deer Call (Mason)		14.80	5.30
Grand Lodge (Yaka)			2.50

Also ran: Sandman Jr., Cactus Abbey, Achiever, Ariel Jane, Smart Steel. Time: 1.39 2-5.

Fourth Race—$2,300 allowances, 3-year-old and up maidens, 6 furlongs.

Our Immigrant (Pierce)	$5.30	$3.50	$2.40
I Dia Ola (Maese)		5.60	3.40
Iskai (York)			2.90

Also ran: Denver Lad 2nd, Horners Sunday Stitch, Super Charger, Miz Danielle. Time: 1.11 4-5.

Fifth Race—$2,100 claiming, 2-year-old, six furlongs.

High Spice (Moreno)	$11.10	$4.10	$2.70
General Host (Tnzchi)		4.00	2.80
All-N-Special (Maese)			2.90

Also ran: Aremess, Siglinda, Squash Blossom Line Victory, Not Too Bright, Singing Web. Time: 1.12.

Sixth Race—$2,100 claiming, 3-year-old, 1 1-16 mile.

Oakray (Burns)	$12.30	$5.30	$4.20
Go And Call (Campas)		3.70	3.10
Forin Sea (Hernandez)			12.20

Also ran: Tony's Bell, The Orator, Air Tryst, Puerto Rican, First Hike, Vain Princess, Parump. Time: 1.45 4-5.

Seventh Race—$3,000 allowances, 3-year-old and up, six furlongs.

Dan Rose (Volzke)	$15.50	$5.00	$3.20
Empiric (Taniguchi)		3.00	2.30
Bill Nixon (York)			2.90

Also ran: Tohoma, Happy America, Frank's Cover, Grandpa John, Fiving Atlas. Time: 1.09 4-5.

Eighth Race—$2,000 claiming, 3-year-old and up, 1 1-16 mile.

Tipro (York)	$5.60	$3.90	$3.10
Aiken Drum (Maese)		4.60	3.70
Hand O Fortune (Cntn)			13.90

Also ran: Holtville King, Rocinante, Miss El Chicote, Uptrend, Jet Ann, Phartop, Mr. Governor, Val Glitter, Lua.

Oak Bay Girls Set Early Pace

Unbeaten Oak Bay has taken an early and commanding lead in the Inter-High Girls' Grass Hockey League. Standings:

	P	W	T	L	Pts
Oak Bay	3	2	1	0	5
Esquimalt	3	0	2	1	2
Victoria High	2	1	0	1	2
Mount Douglas	2	0	2	0	2
Mount View	2	0	1	1	1

OVERNIGHT
WINTERIZE
YOUR CAR
Free Pickup and Delivery
7-Day, 24-Hour Service
Bob Saunders
Freeway Chevron Service
3351 Douglas EV 5-5813

OAK BAY SWIM GALA

They All Knew Bob Was There

Wheaton . . . that was a name quickly recognized by everyone near the Crystal Gardens Friday night while the Oak Bay High School Inter-House swimming gala was being contested.

Tall and lean, 17-year-old Bob Wheaton, holder of five Canadian swimming records and bronze medal winner at the 1958 British Empire Games, staged a great one-man show in the annual event.

He not only paced his House I team to victory—scoring 26 of its 111 points—but also won three events, swam his fastest-ever backstroke race in the Victoria pool, and gave the spectators the most thrilling race of the night.

FINGER-TIP WIN

In order, Wheaton trimmed his own 50-yard school backstroke mark from 27.3 seconds to 26.8 seconds; swept to a 36.5-second win in the senior boys' breast stroke event and then anchored the House I senior boys' freestyle relay team to a come-from-behind win that lifted spectators to their feet.

Going into the last lap, House I was a full 15 yards behind the field when Wheaton hit the water.

Moving like a run-away torpedo, the Canadian champ proved his mettle by making up the distance and squeezing home in front by a finger-tip.

SALLY WINS PAIR

In the final standings, House I recovered from a last-place finish last year to take the meet with 111 points and the rest of the Houses followed in numerical order.

House II had 92 points, House III had 78 and House IV notched 74.

Sally Holland was the only other two-time winner in the gala, taking the senior girls' freestyle and the senior girls' breaststroke events.

Results:

JUNIOR BOYS

50-yard freestyle—1, Frank May (III); 2, Randy Larsen (III); 3, Mike Cranston (I). Time 28.8 sec.

50-yard backstroke—1, Mike Cranston (I); 2, Carl Hinch (I); 3, Frank May (III).

50-yard breaststroke—1, Mike McNeely (II); 2, Pete Kangro (III); 3, Richard Keate (II). Time 38 sec.

Relay—1, House III; 2, House II; 3, House I. Time 2.1.9.

JUNIOR GIRLS

50-yard freestyle—1, Jane Wheaton (IV); 2, Nan Dufour (II); 3, Jennifer Genge (I). Time 28.9 sec.

50-yard backstroke—1, Jennifer Botterell (I); 2, Jane Wheaton (IV); 3, Nan Dufour (II). Time 36 sec.

50-yard breaststroke—1, Sue Morgan (II); 2, Jay Botterell (I); 3, A. Bonnell (III).

Relay—1, House I; 2, House IV; 3, House II. Time 2.28.0.

SENIOR BOYS

50-yard freestyle—1, Craig Mearns (III); 2, Alan Savage (IV); 3, Mike Muirhead (IV). Time 26.9 sec.

50-yard backstroke—1, Bob Wheaton (I); 2, Allan Benton (IV); 3, Mike Muirhead (IV). Time 26.8 sec.

50-yard breaststroke—1, Bob Wheaton (I); 2, Alan Savage (IV); 3, Child (II). Time 36.5 sec.

Relay—1, House I; 2, House IV; 3, House II. Time 2.2.2.

SENIOR GIRLS

50-yard freestyle—1, Sally Holland (II); 2, Pam Genge (II); 3, Christine Bailey (III). Time 27.9 sec.

50-yard backstroke—1, M. Munro (I); 2, Tammy Hinch (I); 3, Diane Wyler (II). Time 39.2 sec.

50-yard breaststroke—1, Sally Holland (II); 2, Gail Parker (I); 3, M. Munro (I). Time 42 sec.

Relay—1, House II; 2, House III; 3, House IV. Time 2.23.1.

Last-Minute Free Throws Save Alberni

ALBERNI — Two successful foul shots in the dying minutes of the game by Ray Gailleaux gave Alberni Athletics a 60-59 victory over Vancouver Eilers Friday night in the opening game of the senior A basketball season.

The Dominion champion Eilers, ahead 29-27 at half-time, were leading 59-58 as Gailleaux went up for his foul shots.

Lance Stephens, playing his first game for the Athletitcs, was high scorer with 16 points. Ken Larson led Vancouver with 13 points.

Second game will be played here tonight.

RODEO WINNER

BOSTON (AP)—Ellie Lewis of Okanagan Falls, B.C., won the bareback bronc riding contest Friday at the Garden Rodeo.

BE SAFE
from fire at home, in your boat or workshop!
Fire Extinguishers
All types . . . all guaranteed! Reliable, efficient extinguishers, all charged ready for immediate use. Check these prices!
Single Application "SPRAZIT" 16-oz. handy size — 95c
"KERPO" Spray type — $2.65
3-lb. Methyl Bromide. Plunger type. — $2.65
Rechargeable X-PYR Powder Spray Extinguisher, in rechargeable plastic container — $1.15
DDC 10 . . . Dry Chemical. 10-lb. size — $.50
DC 20 . . . Dry Chemical. 20-lb. size — $.65
(Both models rechargeable)
DC 4 . . . Rechargeable Dry Chemical. 4-lb. extinguisher — $.25
5-lb. Carbon Dioxide type, rechargeable — $.35
All Guaranteed 100%!
Plenty of Free Parking!
Pay Less CAPITAL IRON & METALS LTD. — 1837 Store St
Phone EV 5-9703

TIME OUT! JEFF KEATE



"A loyal, old alumnus. . . . Fractured his hip flask!"

Packers Continue To Tie Up Rivals

(From CP Reports)

Kelowna Packers, prepping for a hockey trip to Russia this winter, are trying to prove their worth early.

The Western Canada senior champions scored their third straight victory in the Okanagan Senior League Friday night, edging Kamloops Chiefs 3-2.

In another league encounter at Penticton, the hometown Vs blew a 4-1 second-period lead then came back with a goal late in the third period to beat Vernon Canadians 5-4.

At Kelown, Bugs Jones, Moe Young and rookie defenceman Wayne North accounted for the Packers' markers. John Milliard got both Kamloops goals.

At Penticton, Vs led 2-1 at the end of the first session on goals by Bob Chorley and Tic Beattie. Merv Bidoski scored for Vernon Pat Coburn and Ed Johnson gave Penticton a 4-1 lead in the middle frame but Vernon tied the score on goals by Walt Trentini, Larry Plante and Bidoski. Jack Taggart notched the winner for Penticton at 15.26 with the Vs playing five men to Vernon's four.

PISCATORIAL PEACH

MIAMI, Fla. (NEA)—Howard P. Clark made a dramatic finish in the Metropolitan Miami fishing tournament to emerge as the winner in the plug casting division with a 131½-pound tarpon.

Surprise? Not These All-Star Grid Choices

Bishop, Schick Lone Outsiders To Crash Dream Team Balloting

If any reasons are needed to point out why Oak Bay Drakes continue to dominate the Victoria Intermediate Canadian Football League, they're listed today in the three-team circuit's annual all-star list.

And it's certainly no surprise to find the smooth-functioning Drakes dominating the latest all-star selections in almost the same manner in which they manhandled city rivals on the gridiron this season.

Ten Drake stalwarts — four of them unanimous choices — are included on the official "dream team" as chosen by the coaches, sportswriters and sportscasters. Navy and Vampires, the league's other entries, each placed one man on the all-star team.

The results of the all-star balloting were announced while Drakes awaited their fifth exhibition game of the season, a meeting at Royal Athletic Park tonight with University of British Columbia Thunderbirds.

LONE OUTSIDERS

Two halfbacks, Navy's Bill Schick and Charlie Bishop of Vampires, prevented Oak Bay from sweeping all berths.

Other all-star choices are halfback Red White, fullback Ken Higgs, quarterback Jack Patrick, and the entire Oak Bay first-string line — ends Till Briggs and Pete Turko, guards Ken Slocker and Ivor Jenkins, tackles Joe Kurylo and Trev West, and centre Leo Kozak.

Kurylo, Turko, Jenkins and Patrick were named on all ballots. It marked the third straight season Kurylo and Turko have been named to the team.

Briggs, Jenkins, Patrick and Higgs were also named last year, while Bishop was voted a berth on the select team in 1956.

West, Sloker, Kozak, White and Schick made the grade for the first time.

RELIEF RUN

INGLEWOOD, Calif. (NEA—Hollywood Park racing has contributed nearly $10 million to more than 200 charitable projects in southern California.



PETE TURKO
. . . unanimous choice

Balfour's Two Goals Help Spill Providence

By The Canadian Press

Murray Balfour's two goals were all Rochester Americans needed as they downed Providence Reds 3-1 in an American Hockey League game Friday night.

Americans spotted Providence an early goal before coming back for the victory before 4,164 Rochester fans.

Bill Shvetz and Gordon Vejprava each scored a pair of goals and assisted on two others at Cleveland as the Barons got their first victory of the season, a 6-4 decision over Springfield Indians.

Defenceman Camille Bedard put the visitors in front at Rochester but Balfour scored twice within eight minutes and Claude Labrosse added the insurance in the second period.

Barons scored twice in each period and withstood a three-goal assault by the Indians in the finale. A big factor in Cleveland's triumph was Gerry McNamara, their new goalie.

Ken Schinkel, Harry Pidhirny, Duke Edmundson and Dale Anderson scored for the Indians. Bob Bailey and Art Stratton tallied one goal each for Cleveland.

Look at Vauxhall's price tag



then look what's behind it!

1 BUILT AND BACKED BY GENERAL MOTORS
It took General Motors to break through the budget-car barrier and bring Canadians a new kind of economy car with all the features Canadians demand for driving pleasure. And, of course, every Vauxhall built is backed to the hilt by General Motors for your complete satisfaction and protection.

2 PARTS AND SERVICE COAST TO COAST
Wherever you are, wherever you go, you'll find Vauxhall parts and service readily available. Yes, you can drive anywhere on the North American continent with complete confidence in the knowledge there is a friendly Vauxhall dealer close at hand with skilled mechanics and factory-approved parts when and if you need them.



Victor 4-Door Sedan

*Manufacturer's suggested price with Oil Bath Cleaner, Laminated Glass Windshield, Heater and Defroster at VICTORIA

Price quoted includes Delivery, Handling Charges, Federal Sales and Excise Taxes. Provincial and Local Taxes, where applicable, are additional.

YOUR BEST BUDGET BUY...BAR NONE!

Vauxhall

V-32588

EMPRESS MOTORS LTD.
900 FORT STREET EV 2-7121

Books ★ Art ★ Hobbies



ONE OF SET of four heraldic wall plaques, enamel on copper, designed and executed for the Bank of Nova Scotia by Victoria artist William West.

ART IN REVIEW — By MONCRIEFF WILLIAMSON

Bill West Creates Beauty With Ancient Complex Art

The art of enamelling is one of the post-war revivals which certain artists, the patient ones, have brought before the public almost as a new art. It can be used either as an architectural embellishment or, as in the fire-flooded works of Polish-born Stefan Knapp, as an additional means of picture making.

The first major display of contemporary enamel pictures was on view in London's Hanover Gallery in 1955; a large exhibition in a gallery well known for advanced views, sound painting and not particularly modest prices.



Williamson

The enamel pictures by Knapp were quickly sold and the London art world was considerably excited by what, after all, was but an old friend in new clothing. For some it was "fad," such as Venetian ashtrays of spun-glass; for others the art of enamelling was a new and serious art.

Enamelling is, basically, the fusing of layers of glass, transparent or opaque, on to a metal base. It is an ancient craft used often in ecclesiastical objects and in jewelry, but seldom handled in large-scale projects.

It is best known to us as dating from the 12th century and later periods of Limoges and Limousin. But in the 20th century it has become not only a medium used by painters; it has been used extensively in decoration. But it is a gallant craftsman who pits his skill against the combined vagaries of glass, fire and metal. Mistakes are costly and soul destroying.

Commissioned

Victoria's Bill West has now completed the last of a series of four large heraldic wall plaques in enamelled copper for branches of the Bank of Nova Scotia in New Westminster and Toronto. By courtesy of the Bank of Nova Scotia it has been on view at the Art Gallery of Greater Victoria all week.

In every way it is a success. The balance of design, the intricate mosaic of enamelled copper billets are united in a highly original and provocative union of color and form. Heraldic symbols are proudly majestic, giving an impressive sense of weight which blends, in the mysteries of expert craftsmanship, in a light, delicious airiness. Mr. West and the bank which commissioned him are to be congratulated.

On view at the Art Gallery until Nov. 2 is a compact exhibition of 26 works by members of the B.C. Society of Artists. These are mainly drawings in water-color, none especially memorable yet with one or two items lifting the display out of doldrums.

Insubstantial

Jack Shadbolt, Herbert Siebner and Dorothy Cope present interesting but not very moving or deeply-felt items. Indeed, the whole display suffers from a lack of emotional virility which one might justifiably expect from such a distinguished group of exhibitors.

My own preferences were for Francoise Andre's "The Encounter" Alastair Bell's very accomplished "Victoria Buildings"—a work which captures the mood of Victoria's streets—and Joan Boyd's "Clearing British Properties."

Donald Jarvis is well represented by "Tall Figure" and two works which seemed a cut above some of the other exhibits were Bruce Boyd's "English Bay" and "Rock Landscape," by Bruno Bobak.

Yes, a thin exhibition without much substance.

★ ★ ★

I must gloss lightly over the exhibition of paintings by Violetta Koszeghy at Eaton's and mention Miss Alice Carey's one-man show which is on view at the Little Gallery, Fort Street.

Miss Carey was a late starter in the world of art and there are undoubtedly disadvantages in such a situation which make themselves apparent in certain of her landscapes.

Where Miss Carey gains is in her determination and self-confidence. She has the invaluable gift of work and the ability to progress, so that I am sure those who have been watching her development will find much in this modest display which is highly commendable.

She is moving forward all the time, and while her portraits show an occasional weakness in form and structure, she has a remarkable facility for capturing both likeness and character.

This exhibition contains the original portrait sketch of Chief Mungo Martin, several pastel sketches and two well-handled and pleasing water colors of Long Beach.

I for one would like to see her concentrating more on portraits.

THE STAMP CORNER

By REG NAIRNE

Most of the new season's catalogues have now made their appearance, Scott's Vol. 1 being still to come. It should be out about the end of the month, and is always eagerly looked for, as it lists the stamps which are most collected on this continent—the issues of the British Commonwealth, and North and South America.

Gibbon's Vol. 1 published in London, is actually the most comprehensive listing of the stamps of the British Commonwealth. The 1959 edition shows many new price changes, nearly all upwards.

Another English catalogue which finds favor with those who collect only the stamps of Queen Elizabeth's reign, is the "Commonwealth," which gives the most highly specialized listing of these issues of any work of reference.

The cost of the new Scott's volumes has again been raised, which is hardly to be wondered at considering their greatly increased bulk. The writer remembers, when, as a boy, the two were combined in one small pocket volume about the size of a school reader. Stamp collecting was a simple affair in those days.

★ ★ ★

Australia has now decided upon the designs for the new regular issue showing the Queen's portrait. As was anticipated in this column when the change was first suggested, an alteration in the likeness could hardly be for the better, as the present stamps are such outstanding examples of what a portrait series should be.

The new design shows the Queen in an informal pose, with an engaging smile on her features, and the general effect is quite pleasing. But somehow a more classic treatment seems to be called for in showing the Royal portrait on stamps, just as it is for our coinage.

★ ★ ★

Nigeria is going to issue a 3d commemorative to mark the centenary of Victoria, Southern Cameroons. The design will feature the same view of Ambas Bay, Victoria Harbor, as that now shown on the 2s 6d stamp, with dates and inscription added. Colors will be black and violet.

CENTENNIAL GIFT
1858 - 1958
"More Poems of Inspiration"
A delightful gift to offer to friends and relatives . . . by 6 Victoria author and local poetess.
Phone EV 4-2287 $5.00 Each

BOOK TALK — By JAMES SCOTT

Big Expectations Fail to Materialize

The September surveys, both those based in the U.S.A. and local Canadian reports, all show that Patrick Dennis is way up on top with **Around the World With Auntie Mame.** This is a book which, heretofore, I have eschewed talking about in this space. There are many reasons: In the first place I have to confess that I did not particularly enjoy the original **Auntie Mame.**

I changed my mind completely when I saw the celebrated Rosalind Russell perform the title role on Broadway. Indeed, I enjoyed the show so much that I went back to see it twice—once with Constance Bennett in the lead and once with Sylvia Sydney. On stage, undoubtedly Auntie Mame was funny and perhaps she was a lot funnier in the book than I had realized.



SCOTT

With this in mind I approached the new series of chronicle. As I read about a younger, more girlish but completely zany Auntie Mame cavorting through adventures involving the Follies Bergere in Paris, cigar-smoking in Vienna, and a series of misadventures with gigolos in Port Said, Biarritz and various other points, once more I found myself finding it all not very funny. Again, I think it might look comical in the extreme, but somehow it seemed to be pretty thin on the printed page.

Well, that's one man's opinion. Apparently the great American public is going to prove me wrong. Just the same, I can't help wondering how many people have bought **Around the World With Auntie Mame** because they enjoyed the show so much. More than one, I'll wager.

★ ★ ★

LET DOWN

Maybe this is my week for disappointments, but I have to report on a couple of new books which I approached with great gusto and anticipation and came away from feeling let down and sad.

One of these was Vance Bourjaily's **The Violated.**

This was a much-touted novel along book row this fall and with some reason. Mr. Bourjaily had written a first novel of **The End of My Life; The Violated** was supposed to bring to maturity the powers hinted at in the first novel.

For my money, this does not happen. **The Violated** is a large book (much in the current fashion) but its bigness is purely physical. It has an interesting set of characters who should have made a good hard-hitting novel of modern times, but instead, as Mr. Bourjaily handles them, they lead only to confusion.

MIXED UP

The central figures are a millionaire playboy from Mexico, who never quite gets off the ground, and his beautiful sister, his best friend, a smalltowner who becomes an alcoholic after she married a successful Wall Street trader, plus a curious misshapen ugly fellow from Long Island with a deep hate against most of the world.

The book covers these people's lives from late adolescence into maturity. It seems to say that the whole world is mixed up (and that may be a sound proposition), but in saying it the author gets all mixed up, too. I think I know what Mr. Bourjaily was attempting to do, but there is no getting around it, he does it in a very inept way. If he is going to come to maturity as a writer, it will be in another book.

★ ★ ★

Another disappointment for me was what was billed as "satire" in a novel by Owen Guinness called **Doctor Tonrondo.** I suspect, from the first name, that Mr. Guinness is himself Welsh. So is his hero. I have never known a Welshman yet who really knew how to laugh. Sing, yes, but with that deep, pervading Celtic undertone of melancholy which makes this such a distinctive people.

Satire is out of the question and the misadventures of this unfortunate young medical man who marries a frigid wife are far from funny. They are as grim and uncomfortable as a Welsh chapel and just about as inspiring. If you want that, the believe what they say on the book is all right; but don't dust jacket. It isn't funny

HOBBY SHELF

Make Your Own Musical Instuments, by Robert E. Wood and Muriel Mandell (Sterling, 128 pages: $2.95). Wire hanger harps, pie pan tambourines, stove pipe drum, barrel congas, comb kazoos, cocoanut bongos, musical glasses and dozens of other instruments can be devised in the home, to produce music or rhythm makers for every member of the family. Mr. Wood and Miss Mandell open the door to an entertaining hobby for everybody.

Old Glass Paperweights, by Evangeline H. Bergstrom (Crown, 132 pages: $7.50), is a beautiful exposition of their art and manufacture, and a catalogue of the distinguishing features of the glass paperweights, door knobs and medallions most desirable to fanciers. Over a hundred are illustrated, 20 of them in full color.

Jewels and the Woman, by Marianne Ostler (Horizon Press: $7.50), is a history of feminine adornment and a guide to the wearing of jewels by a professional designer of precious jewelry. It is illustrated with photographs and paintings of famous pieces of jewelry and their wearers.

VICTORIA PUBLIC LIBRARY

Creating With Paper, by Pauline Johnson.

New Key to Weaving, by M. E. Black.

Rug Weaving for Everyone, by Osma Couch Gallinger.

The Picture History of Painting, by H. W. Janson.

Watercolor Painting Step-by-Step, by A. L. Guptill.

Vivaldi, Genius of the Baroque, by March Pincherle.

Recreation Leader's Handbook, by Richard Kraus.

Football Fundamentals, by John F. Bateman.

Judo: Basic Principles, by Eric Dominy.

The Playwright's Art, by Roger M. Busfield.

The Identification of Trees and Shrubs, by F. K. Makins.

B.S.A. Motor Cycles, by D. W. Munro.

Pruning Made Easy, by E. F. Steffek.

The Art of Drying Plants and Flowers, by Mabel Squires.

The Complete Book of Flowers and Plants for Interior Decoration, by Esther Wheeler.

Handbook of Hollies, National Horticultural Magazine.

Pay, by Tom Parsons.

English Glass for the Collector, 1660-1890, by G. B. Hughes.

CAMERA ANGLES

By ED FITZGERALD
United Press International

Inasmuch as the lowly box camera is still the mainstay of the great majority of America's amateur photographers, here are 10 quick tips for better snapshots with a box camera.

1. Hold the camera steady. Most box camera shutters are set for about 1-50 of a second. That's just about fast enough to freeze some action . . . unless the photographer jiggles his camera.

2. Squeeze the shutter gently. Jabbing jars the camera and causes fuzzy pictures.

3. Shoot when there is enough sunlight to cast shadows. Mid-morning or afternoon sun is kinder to the people in the pictures than the straight-down sun at high noon. Let the sunlight come from over your shoulder and a little to one side.

4. Shoot from as close as you can without cutting off any important part of the picture. Some simple cameras can be focused as close as 3½ feet. Five feet is the minimum for many others.

5. Snap from a viewpoint which lets your camera catch the meaning of what's going on in the situation you're photographing.

6. Keep backgrounds simple. Good backgrounds for pictures of people are sky, trees, grass, sand or a wall.

7. People in snapshots should be doing something. Catch them busy and unaware or ask them to pose as if in action.

8. Speaking of action, the best method for snapping moving people is to have them come right toward the camera.

9. When shooting landscapes, have a foreground object frame or lead into the picture. If the picture is primarily scenic and you have a person in it, have him look at the scene and not the camera.

10. To do justice to a sky full of puffy white clouds, your camera needs a cloud filter. Black and white snapshots pack more punch this way.

Important 25-Volume Project

Publisher Alfred A. Knopf has launched an ambitious project to publish jointly with Hutchinson of London a History of Human Society.

It will start from the time of the "first small-brained men, whose only tools were chipped pebbles and sharpened sticks" and proceed to the atomic age.

The complete work will run to 25 volumes, each book dealing with a civilization or society which has played an important part in history. Each book will be written by an individual scholar.

The general editor will be Dr. J. H. Plumb, Cambridge historian. Dr. Plumb is assembling a team of historians for the project. The first volume is expected to appear in 1960 and the work will proceed at the rate of two or three volumes a year.

The publishers were unable to estimate what the completed set would sell for.

EATON'S Will Obtain
ANY BOOK Mentioned on this Page
Phone EV 2-7141 or call at Book Department Main Floor

INTERNATIONAL BEST SELLERS

(Compiled by Publishers' Weekly)

FICTION

Around the World With Auntie Mame—Patrick Dennis
Lolita—Vladimir Nabokov
Anatomy of a Murder—Robert Traver
The Enemy Camp—Jerome Weidman
The King Must Die—Mary Renault
The Image Makers—Bernard V. Dryer
Doctor Zhivago—Boris Pasternak
The Once and Future King—T. H. White
Ice Palace—Edna Ferber
The Time of the Dragons—Alice Ekert-Rotholz

NON-FICTION

Only in America—Harry Golden
Inside Russia Today—John Gunther
The Affluent Society—John Galbraith
Please Don't Eat the Daisies—Jean Kerr
Baa Baa Black Sheep—Pappy Boyington
Kids Say the Darndest Things!—Art Linkletter
Aku-Aku—Thor Heyerdahl
War and Peace in the Space Age—James M. Gavin
Masters of Deceit—J. Edgar Hoover



A JOINT RECITAL by two young Saskatoon musicians, Andrew Dawes, violinist, and Douglas Voice, pianist, will be presented at Holyrood House Hall Wednesday. This is the latest in a Young Artist Series of tours, sponsored annually by the Canadian Federation of Music Teachers and locally by the B.C. Registered Music Teachers' Association, Victoria branch. The artists are chosen each year through audition.

RECORD SHOP

Hungarian Virtuoso Appears As 20th Century Franz Liszt

By HUMPHRY DAVY

Some time ago, I mentioned that one of the most amazing pianists of this last century is Gyorgy Cziffra, a Hungarian refugee, who escaped from his communist-controlled country in 1956.

I don't know whether you have ever heard one of Cziffra's records, but if you haven't I suggest you give one a whirl. You won't be disappointed. For sheer technical wizardry, and virtuosity, there are few, if any, who can match this pianist.



Davy

When he gave his first public performance in London in 1957, some critics likened him to Franz Liszt, regarded as one of the greatest pianists of all time. One thing is certain, Cziffra has no difficulty in playing the works of the famous 19th century abbe.

★ ★ ★

Cziffra can be heard on three Angel records, two of which feature the piano works of Liszt.

The latest record (Angel 35610) is a brilliant show piece which will leave no one in doubt of the new virtuoso's technique. Cziffra performs an incredible paraphrase on the "Flight of the Bumble Bee," as well as Von Vecesey's transcription of Valse Triste and the Khatchaturian Sabre Dance.

The records also include Cziffra's improvisations on Rumanian Fantasy, William Tell and Johann Strauss' Tritsch-Tratsch Polka and the Blue Danube.

★ ★ ★

Some people like a musical variety on their records. One recent Columbia Masterworks "Philadelphia Orchestra Gala" (ML5267) is designed for such listeners.

The orchestra under the baton of Eugene Ormandy, performs Tchakovsky's Nutcracker Suite; Debusy's Claire de Lune; Grieg's Ravel's Bolero. The sound is excellent.

Current Hot Issue Novel Theme

CITY OF SPADES, by Colin MacInnes (Macmillan): A story, told as fiction, of the life a "Spade" (Negro) leads in a city of "Jumbles" (spelled Johnbulls)—London's "Harlem."

It is a story of mutual discovery: while Johnny Fortune, newly arrived from Nigeria, is learning how to live with the Jumbles, a native white Londoner named Montgomtry Pew is learning with some consternation what life is like for a Negro in the British capital.

The book is neither a complaint nor a plea, but a straightforward account of a way of life. As entertainment the book is a delight. As information it gives a serious insight into a way of life about which some British authorities would rather not talk.

Famous Mystery Under Microscope

The Montesi Scandal, by Wayland Young (Doubleday): A few years ago newspaper readers all over the world were avidly following the progress of the Montesi case ,which began when Wilma Montesi's body was found on a beach near Rome.

The mystery surrounding her death involved a wide range of characters from call girls to government officials. Young, a former British news correspondent in Rome, has pulled together the known facts of this fascinating scandal-mystery into an absorbing book.

Elephants are driven by their ears, says the National Geographic Magazine. The mahout, or master, sits on the beast's neck and conveys his orders by pressing with knees, toes, or heels on the elephant's ear fans or shoulders. Using no words at all, he makes his mount amble forward, wheel right or left, pick up things, go into reverse, break off an interfering branch, kneel, salute, stop, look, or listen.

WEEK'S TOP TUNES

(Compiled by TeleTheatre Research Institute)

It's All in the Game: Tommy Edwards (MGM)
Tea For Two Cha Cha: Tommy Dorsey (Decca)
Rockin' Robin: Bobby Day (Class)
Bird Dog: Everly Brothers (Cadence)
Firefly: Tony Bennett (Columbia)
Near You: Roger Williams (Kapp)
The End: Earl Grant (Decca)
Topsy — Part II: Cosy Cole (Love)
It's Only Make-Believe: Conway Twitty (MGM)
Tom Dooley: Kingston Trio (Capitol)

A map made by Ptolemy at Alexandria about 150 AD represents only the "habitable portion of the globe"—about one-third of the northern hemisphere, according to Rand McNally's Atlas of World History.

GUARANTEED SMALL CARS
UNCONDITIONAL WARRANTY
TELMAC
844 FORT



Here's why discriminating diners say.
THE SPARE RIB HOUSE IS "SOMEWHERE SPECIAL!"
Here you'll enjoy the rare combination of excellent food and perfect atmosphere! Sizzling steaks, golden fried chicken and succulent spare-ribs compete for your favor as main courses . . . each attended by all the delicious trimmings! Candlelight and soft music complete your pleasure. Try it tonight!
Dinners, Weekdays 5.30-10.30 p.m., Sundays 5-9 p.m. Luncheons Weekdays only from Noon. Phone EV 5-3380 or just drop in . . .
In The Cherry Bank Hotel
816 Burdett

Here's a Good Idea . . . Royal, 3 p.m.
LET'S ALL GO TO THE INFORMAL SUNDAY SYMPHONY CONCERT
Never too late for Tickets!
Even when Eaton's is closed, still available from the following. Just pick them up on your way to the theatre.
DOMINION HOTEL Corner of Yates and Blanshard. Phone EV 4-4136
COLONY HOTEL 2852 Douglas at the Roundabout. Phone EV 5-2441
OAK BAY BEACH HOTEL 1175 Beach. Phone EV 3-1137
Tickets $1.25, $1.75, $2.25, $2.75
Students half price
PHONE ORDERS FILLED



Reg. N. Harris SAYS—
When the father dies the family's grief is not less because of Life Insurance, but without Life Insurance, worry is added to grief. Life Insurance provides an easy way to express your affection to your family.
Our Group Life Insurance Is surprisingly inexpensive.
Call my office today — phone EV 3-4136
Dominion Life Assurance Company Since 1889
HEAD OFFICE: WATERLOO, ONTARIO
R. N. E. HARRIS, C.L.U. Branch Manager
Vancouver Island Division 307 JONES BLDG., VICTORIA

WOOD — WOOD
DRYLAND FIR BLOCKS and SLABS
12-INCH LENGTH
Guaranteed All Fir and Clean
2½ CORDS $11.95 5 CORDS $23.50
SPLIT WOOD
ALL FIR
2½ CORDS $11.95 5 CORDS $23.50
TWO DAYS ONLY
BUY NOW AND SAVE
Will refund money if not as advertised
Phone Night EV 3-5508 BEST FUEL Phone Day EV 4-5524

THE SOUNDING BOARD

Opinion, Personal ...Or Qualified?

By AUDREY ST D. JOHNSON

The super-charged air that has been heating the Art Gallery for the past two weeks is cooling off now; the scorching pens and wagging tongues will have to seek new fuel. Looked at from the sidelines, the whole thing has had a highly amusing aspect and a basic absurdity. Against a little qualified opinion we have had a flood of unfounded and uninformed comments.



Audrey

But the sediment of all this moiling and boiling is beginning to settle now and in it the wise may be able to detect some worthwhile substance.

It has, for example, been made abundantly obvious that personal opinion and considered judgement are poles apart. To like or not to like is, one thing and every man's privilege.

To have the cultivated knowledge to asses a work of art—to measure it against a standard which is arbitrary but nevertheless necessary — is a very different matter.

Imagine if you will, the anarchy that would result if there were no culturally established standards and every person who viewed or listened to a work of art, had his opinion accepted as justifiable! What confusion for all concerned!

Can the Critics Perform?

In plain words everyone has a right to say that he admires Salgo's or any other artist's work, or he dislikes it. Only a few qualified people can logically and acceptably say a thing is good art or bad.

There are also one or two other aspects that intrigue me. One is the way in which that perennial indictment against critics was highlighted—"What have they ever done themselves that is half so good as what they criticize?"

Well, in this particular instance of course; all but one of the original critics of Senor Salgo happen to be practising professional artists of high technical proficiency; whether one has a taste for their various styles or not is beside the point.

Familiarity with a name, a bit of glamorous publicity, is all the public needs to accept an artist or performer as a minor god.

But sad to say, the dazzle of limelighted publicity does not by any means always fall on the worthy and expert and avoid the charlatan. Indeed the latter seem best to know how to jostle themselves into it—even how to manufacture it.

Which leads to a lot of befoolment all round.



SOLOIST with Victoria Symphony in this weekend's pair of concerts is pianist Sheila Bates, on a visit home from London, where she is studying at Royal Academy of Music. Miss Bates is winner of several music scholarships and awards and was a pupil of former Victoria teacher Stanley Shale.

GRUBER CONDUCTS

Case of Bela Bartok Typical Of Erring Artistic Judgement

Some recent events have once again proved that there is no such thing as bad publicity, and that all publicity, no matter how unflattering, is bound to be of service to the human butts of public criticism.

In Hollywood, for instance (whence the most trivial personal news is syndicated for all the world to read), yet another "triangle," leading to divorce, has authoritatively greatly increased the commercial value of the parties involved; accordingly, their agents are quoting higher prices per picture on behalf of their actor-clients, based on certain signs that their box-office drawing power is the greater for having been involved in a scandal.



Hans Gruber

Now, this is not their fault. I don't suppose Hollywood's divorce rate is higher than average, it's just that the whole world promptly knows about each one.

The fault is ours. It is we who make a point of seeing as soon as possible a personality who has been in the news, and our curiosity is aroused in direct proportion to the reprehensibility of the nature of such news. Is it that, very secretly, we do tend to regard immorality as glamorous?

Closer to home, and in a very different vein, those who sought publicity to discredit an artist, have, had they but known it, done him a favor of such magnitude as the most expensive publicity could not have come near to achieving.

HISTORICAL FACT

Let us be quite clear as to why this outburst was doomed to futility, at least so far as achieving its intended end is concerned: history has proved, irrevocably and finally, without a known instance of exception, that it is the PUBLIC, and never fellow-professionals, who render final, AND CORRECT, judgment upon works of art, in whatever form; and, secondly, that most of the greatest creative artists were misunderstood in their own time, their very greatness having lain in their having been ahead of their times — their creativeness having contained an element of the prophetic.

Time, incompressible—sometimes the span of a whole generation — was necessary before an artist came into his own, and was, though himself long since dead, appreciated for his full worth; he who appeared a wild-eyed maniac to his contemporaries.

Not always, of course, does it take a generation. Sometimes, it is only necessary for the artist to die, in poverty, neglect, and prematurely because of lifelong undernourishment — let's face it, slow starvation — in order that he world may suddenly discover meaning in his works which only yesterday, while (or because?) he was alive remained obscure.

IN OUR TIME

I do not now speak of Schubert and Mozart, applicable to them though this may be. Bela Bartok died in our time—1945—in and under the same circumstances.

Next day, literally, the music world proclaimed him the greatest since Beethoven, and executant artists, most particularly his fellow-countrymen long since famous and wealthy, began performing his music with a frequency unabated to this day; a fraction of which would have kept Bartok out of the charity hospital — likely out of any hospital—had they troubled about him or his work a few years sooner.

They were right, of course, in their high opinion of Bartok's music, even if they were right a little too late.

Bartok lay already on his death-bed as he wrote this Third Piano Concerto which Sheila Bates will play with the Symphony Sunday afternoon and Monday evening.

It took Eugene Ormandy and Peter Bartok, the great man's son, to decipher the last 17 bars written, as they were, by a dying hand.

Phil Lee's Two for the Show

A (Don't Miss) AA (Oscar Class) B (For Rainy Days) BB (Worthwhile) C (To put in time)

(BB PLUS) "THE FLY" and "SPACE MASTER X-7" (Capitol): The next time you're about to kill a fly, halt the swatter in mid-air and look that fly in the eye. It may be a friend of yours. On the other hand it may be the Simon Legree who holds your mortgage, the man who introduced you to your wife or the blonde you met at the taxidermists' ball who is threatening to tell all. Okay, swat away.

Actually 20th Century-Fox's science-fiction is very clever, conceiving the idea that man will eventually be able to step into a "transmitting station" and be broken up into atoms and then "reassembled" when he enters the "receiving station," much the same way that television pictures are sent through the air in a pattern of dots then "reassembled" into pictures by the receiving set.

The trouble with scientist Al Hedison's experiment was that he got sloppy. When he was in the "transmitting" station he failed to notice that a housefly was in there with him. With the result that . . .

But, no, we'll desist from explaining what happened and let you go and gather your own nightmares.

★ ★ ★

IN ADDITION to being clever in conception—possibly cleverer than in execution—"The Fly" boasts an unusually sound cast, including Hedison, Patricia Owens as his frightened wife, Vincent Price as his unbelieving brother and Herbert Marshall as the dignified inspector of police. And, finally, the grimness of the whole was not marred by the use of solidly bright DeLuxe color, which does wondrous things for blood.

"Space Master X-7" is like having a nightmare about a bowl of jelly that gets out of hand. The jelly grows and grows and grows. It makes unseemly sounds and possesses nasty habit of destroying everything it touches.

Cast includes Bill Williams, a security agent; Paul Frees, an outer space researcher, and Lyn Thomas, Frees' wife, who runs away not knowing she is contaminated. It all ends in a frightening aircraft flight 18,000 feet up in the air.

Ghosts to Romp On Sidney Stage

Noel Coward's delightful whimsy about mediums and manifestations is the current choice of the Peninsula Players of Sidney. It will be seen at Sidney Elementary School next Friday and Saturday.

"Blithe Spirit" tells a hectic and hilarious story of Charles Condimine whose first wife Elvira is accidentally conjured up by a flamboyant medium whom his second wife has invited to dinner.

Elvira proves both jealous and mischievous and from then on things go from bad to much worse.

Members of the cast are Dorothy Rayburn, Mary Leaf, Eve Gray, Joan Henricksen, Margaret Dixon, Herb Drew and Bob Hallock.

Poltergeist eruptions during the course of the play provide the backstage crew with plenty of technical problems to solve.

NATURE IS B.O.

HOLLYWOOD (UPI) — Five Walt Disney feature-length nature films, released at a one-a-year rate since 1953, have grossed $19,000,000 thus far. Disney says the films grossed $8,500,000 in the United States and more than $10,000,000 overseas.

Tour Honors Toscanini

NEW YORK (UPI) — The Symphony of the Air is planning a "Memorial Tour" of Europe and the Middle East this November in honor of its late conductor, Arturo Toscanini.

The tour, which will be under private sponsirship, will probably start in Parma, Italy, the Maestro's birthplace.

In 1956, the orchestra was to have visited the Middle East under State Department sponsorship, but tour was cancelled because of "transportation difficulties" after charges of pro-Communism were made against unnamed members of the group.

ENTERTAINMENT CALENDAR

Last time tonight, 8.15: "The Little Hut," Victoria Theatre Guild presentation at Langham Court Theatre.

Sunday, Oct. 19 at 3 p.m. and Monday, Oct. 20 at 8.30: Victoria Symphony Orchestra; guest artist, Sheila Bates, pianist, Hans Gruber, conductor. Royal Theatre. Tickets at Symphony Box Office, Eaton's Music Centre.

Wednesday, Oct. 22, at 8.30: Andrew Dawes, violinist; Douglas Voice, pianist, in recital, Holyrood House; Young Artist Series fall tour, sponsored by B.C. Registered Music Teachers' Association, Victoria Branch.

Thursday, Oct. 30, at 8.30: Vienna Academy Chorus, Royal Theatre. First Famous-Artists attraction.

Friday, Oct. 24 and Saturday, Oct. 25 at 8.15: Peninsula Players present Noel Coward's "Blithe Spirit," Sidney Elementary School, Henry Street, off Pat Bay Highway.

Sunday, Nov. 9 at 3 p.m. and Monday, Nov. 10 at 8.30: Victoria Symphony Orchestra with Betty-Jean Hagen, violinist, Royal Theatre. Featuring Mendelssohn Concerto for Violin and Orchestra in E Minor.

Wednesday, Nov. 19 at 8.30: Duo pianists Malcolm Hamilton and Richard Proudman with Stanley Martin, bass, presented by Victoria Musical Art Society, Holyrood House.

SUNDAY MIDNIGHT SHOW
ISLAND IN THE SUN — JAMES MASON JOAN FONTAINE — COLOR CinemaScope
Single Bill Admission 75c Govt. Tax Incl.
PLAZA
Doors Open 12.01 — Hot Dogs at 12.02

ALL-COLOR WONDER SHOW!
REACHING FOR YOUR HEART WITH 1001 MAGICAL ADVENTURES!
Full-length color cartoon Feature! GULLIVER'S TRAVELS In Technicolor
ADDED FEATURE ATTRACTION "SECRETS OF THE REEF" In Technicolor
PLAZA
"Secrets of the Reef" At 1.04 3.25 5.46 8.07 10.25
2.00 - 4.21 - 6.42 - 9.00

UNIVERSAL-INTERNATIONAL presents ROCK HUDSON CYD CHARISSE
ERNEST K. GANN'S MIGHTIEST BEST SELLER SINCE "THE HIGH AND THE MIGHTY"!
TWILIGHT FOR THE GODS in Eastman COLOR
starring ARTHUR KENNEDY LEIF ERICKSON CHARLES McGRAW ERNEST TRUEX - RICHARD RAYDN
Feature: 1.25 - 3.55 6.50 - 9.00 Last Complete Show 8.30 p.m.
ODEON
Extra Cartoon 50c till 2 p.m. tax incl

PREMIERE PERFORMANCE
THURSDAY, OCTOBER 23, 8.15 P.M.
Sponsored by the Women's Committee of the Victoria Symphony Society
The heart cries:)
"BRAVO!"
AS THE SCREEN GIVES WINGS TO THE BELOVED "BUTTERFLY"
The most beautiful of all lyric dramas . . . The truly magnificent Puccini masterpiece
MADAME BUTTERFLY
GLORIOUSLY TOLD IN ENGLISH! BREATHTAKING COLOR BY TECHNICOLOR
starring KAORU YACHIGUSA
Premiere, All Seats Reserved $1.50 - $1.00, Govt. Tax Included
Regular Engagement, Oct. 24 - 25 Matinees 2.00 - 4.15 Evenings, 8.15 p.m.
Admission—Matinee 75c; Evenings $1.00; Loges Reserved $1.50 Govt. Tax Incl.
ODEON 756 YATES
Box Office Open 10 a.m. to 5 p.m. Daily
For Phone Reservations Call EV 3-0531

CLUB Sir Cecil
DANCING EVERY SATURDAY NIGHT
$3.00 PER COUPLE
Including Supper
WES MORRIS AND HIS ORCHESTRA
Reservations EV 3-9221

THE Seven-T KITCHEN
CHINESE FOOD
BETWEEN QUADRA AND BLANSHARD
• Home-Style Dining
• Take-Out Orders
FREE DELIVERY
Open 4 p.m. Every Day
844 Cormorant Street
Phone EV 4-4914

BLUE DANUBE CLUB
DANCE
TONIGHT - 8.30
WHITE EAGLE HALL
90 Dock St. Admission $1.00

CLUB Tango
DANCING
Every Sat. Nite
Hallowe'en Dance
Fri., Oct. 31
Reservations EV 2-0222

FAMOUS ARTISTS LTD.
ROYAL THEATRE 2 Perfs. Only—Nov. 3 and 4 8.30 AT P.M.
For the Second Season in Victoria, We Proudly Present
WAGNER OPERA COMPANY'S New York OPERA Festival
in PUCCINI'S ever-popular
LA BOHEME
MONDAY, NOV. 3, AT 8.30 P.M.
in VERDI'S Dramatic Opera
RIGOLETTO
TUESDAY, NOV. 4, AT 8.30 P.M.
BOTH OPERAS INCLUDE
★ ALL-STAR CASTS
★ SYMPHONY ORCHESTRA
★ COLORFUL SCENERY, COSTUMES
Tickets at Kent's Music Store, 742 Fort St., Phone EV 4-2941
$4.40 - $3.85 - $3.30 - $2.75 - $2.20, including tax

USED CAR? MORRISON
CHEVROLET - OLDSMOBILE
Yates at Quadra

TONIGHT
DANCE and FLOOR SHOW
EUROPEAN Dance Association Orchestra
The Musketeers
NEWSTEAD MUSIC HALL
734 Fort Street
For reservations: EV 2-1556

ART GALLERY OF GREATER VICTORIA
1040 Moss St. EV 4-3123
EXHIBITIONS
SUNDAY AND TUESDAY THROUGH SATURDAY
1. B.C. Collectors
2. B.C. Society of Artists
Adult Art Classes
Painting for Pleasure
Tuesday evenings, 7.30-9.30
10-week course $12.00
Starting October 21
Commercial Class
Wednesday evenings 7.30-9.30
Children's Painting Classes
Still vacancies 4-9 years
Gallery Hours:
Sunday, 2 to 5.
Tuesday through Saturday, 11 a.m. to 5.30 p.m.
Also Friday evening, 7.30 to 9.30.
Closed Mondays.
Admission
Free Sundays and Wednesdays, 25c other days. (Members always free).

MEMORIAL ARENA
SATURDAY, OCT. 18
Minor Hockey 7.00-10.00 a.m.
V.F.S.C. 11.00 a.m.-1.00 p.m.
Public Skating 2.00-4.00 p.m.
Vancouver-Cougars 8 p.m.
SUNDAY, OCT. 19
Patch Session 9.30-11.00 a.m.
V.F.S.C. 11.00 a.m.-1.00 p.m.
Family Skating 2.00-4.00 p.m.
V.F.S.C. 5.00-7.00 p.m.
Olympic Club 8.00-10.00 p.m.
Dockyard Rec. 10.00-11.00 p.m.
MONDAY, OCT. 20
Minor Hockey 7.00-8.30 a.m.
Cougars 9.30-11.00 a.m.
Navy (Commere'l) 11.30-12.30 p.m.
V.F.S.C. 2.30-5.30 p.m.
Minor Hockey 5.30-6.30 p.m.
V.F.S.C. 7.30-9.30 p.m.
Civil Service 9.30-10.30 p.m.

DANCE
Every Saturday, 9-12
Douglas CCF Hall
3368 Douglas Street
STAN CROSS' ORCHESTRA
Gentlemen $1.00, Ladies 50c

ENDS TONIGHT
"Seven Brides For Seven Brothers"
A musical in CinemaScope and color. Melody, mirth and magnitude head the long list of assets in this delightfully different filmusical. Jane Powell and Howard Keel head the cast. A good family film and full of fun.
News — Short
Doors 6.30
Complete Programs 6.45 and 8.46
Feature 7.04 and 9.05
Next: "The March Hare" British Comedy
OAK BAY

ENDS TONIGHT
"SUSAN SLEPT HERE"
A Wonderful Comedy in Color
Starring DEBBIE REYNOLDS DICK POWELL and ANNE FRANCIS
Plus Cartoon and Short
Doors at 6.30
Complete Program at 6.55 and 8.55
Feature at 7.15 and 9.20
• FOX •

GEM THEATRE SIDNEY
TONIGHT AT 6.50 AND 9.00
"SADDLE THE WIND"
CinemaScope and Color
ROBERT TAYLOR JULIE LONDON

Tillicum
OUTDOOR THEATRE
At 7.00 and 10.34
Richard Egan Dorothy Malone
"TENSION AT TABLE ROCK"
Technicolor
also
At 8.50
Teresa Wright Cameron Mitchell
"ESCAPADE IN JAPAN"
Technicolor
Gates Open 6.30

BAMBOO GARDENS Phone EV 5-5521
CENTENNIAL DINNER
Chicken Almond, Chicken Chow Mein, Sweet and Sour Spareribs, Chop Suey, Soup ---------- $2.00 Per Person
Orders to Take Out
Open daily, 5 p.m. to 2 a.m. — Sundays 5 p.m. to 1 a.m.
Friday and Saturday 5 p.m. to 3 a.m.
1706 - 8 GOVERNMENT STREET — Between Fisgard and Herald
CHINESE FOOD

McMorran's CORDOVA BAY LTD
Dancing Sat. Evenings in the Seaview Room
To the Smooth Rhythms of George Kraeling and His Orchestra
Table Reservations: GR 9-3242

NEW AND SENSATIONAL!
TARZAN'S FIGHT FOR LIFE
From M-G-M starring GORDON SCOTT as TARZAN IN COLOR!
At 1.10 4.00 - 6.45 9.30
Dominion
Plus: A Drama of the Black Hills "TAMING SUTTONS GAL"
At 2.35 - 5.25 - 8.10

DRAMA AND ROMANCE IN A LIGHT-HEARTED FRENCH SETTING
FRANCOISE SAGAN'S a Certain Smile
Starring ROSSANO BRAZZI
Stupendous Star of "South Pacific"
JOAN FONTAINE
COLOR
At 1.11, 3.15, 5.10, 7.14 and 9.25
80c till 2 p.m.; Children 20c till 5 p.m.
ENDS TODAY
Royal

TODAY! "100 IF YOU PROVE IT CAN'T HAPPEN!
THE FLY
2 SMASH HITS! BOUNDLESS ADVENTURE FROM SPACE MASTER X-7
CinemaScope
Capitol
At 1.04, 3.55, 6.40, 9.40
At 2.46, 5.37, 8.26

FAMOUS ARTISTS LTD.
ROYAL THEATRE • THURSDAY, OCT. 30 AT 8.30 P.M.
OPENING EVENT 1958-59 CONCERT SERIES
DIRECT FROM AUSTRIA
VIENNA ACADEMY CHORUS
Composed of 26 Male and Female Voices
$4.00, $3.50, $2.75, $2.25, $1.75, inc. tax
There is still time to PURCHASE SEASON TICKETS and receive your MUSICAL ENTERTAINMENT at greatly REDUCED PRICES.
The 1958 - 59 SERIES includes such OUTSTANDING EVENTS as
★ VIENNA ACADEMY CHORUS —October 30
★ CARL PALANGI—Bass-Baritone of the San Francisco Opera
★ AMPARA ITURBI—"One of the most admirable pianists of our age."
★ JOSE GRECO and COMPANY "The world's greatest Spanish dancer!"
★ EMLYN WILLIAMS—The eminent English actor!
★ ZARA DALOUKHANOVA—The great Russian Coloratura!
For full information regarding prices, seat locations, etc., inquire at the Box Office in Kent's Music Store, 742 Fort St., Phone EV 4-2941.

Newspaper Advertising Stimulates Buying

Hudson's Bay Company.

INCORPORATED 2ND MAY 1670

STORE HOURS: Monday through Saturday, 9 a.m. to 5.30 p.m. Open Fridays, 9 a.m. to 9 p.m. Shop Wednesdays, 9 a.m. to 1 p.m.

Phone EVergreen 5-1311

OCTOBER STOREWIDE

Clearance!

★ Big savings Monday on all these items taken from regular stock. Genuine price reductions—comparative prices and savings shown are guaranteed for authenticity, satisfaction and value.

★ The BAY'S charge account and credit facilities are available for your convenience.

★ Personal shopping only because of small quantities and broken size and color range, so shop early. No phone, mail or C.O.D. orders accepted.

Cosmetics and Toiletries

Nail Brushes

Nylon bristle set in a plastic handle. Reg. 49c. Special 29¢

Mixed bristle set in a wooden handle. Reg. 1.59. Special 98¢

Mixed bristle set in a wooden handle. Reg. 98c. Special 59¢

Mixed bristle set in a wooden handle. Reg. 1.25. Special 69¢

Manicure Sets

Complete quality manicure sets encased in beautiful leather cases. Excellent gift item. All imported from Germany. Limited quantity of each. Reg. 7.95-19.95. Special 4.95 to 12.95

Curl Control by Max Factor—Natural wave that holds waves and curls. Regular 1.75. Exactly one-third off! 7-oz. tin, only 1.17

HUDSON'S BAY COMPANY, cosmetics, main floor

Pocket Lighter with Flashlight—Here is a gift item to please. Makes an ideal stocking filler at Christmas time. Combination lighter and flashlight in assorted colors. Individually boxed. 11 only, so hurry. Reg. 2.95. Special 1.49

HUDSON'S BAY COMPANY, tobacco counter, main

Horner's Toffee Tins—4 oz. of individually wrapped toffee packed in a picturesque tin. Regular 49c. Special 29¢

HUDSON'S BAY COMPANY, candy counter, main

Save Over 1/3 on Sew and Save Fabrics

45" Sculptured and Embossed Nylon—No-iron, permanent finish, printed nylon in assorted printed and novelty patterns. Easy to wash, stays fresh. Regular 1.59. Special, yard 99¢

36" Blue Jean Denim — Top quality, hard-wearing denim for blue jeans and work clothes. Available in 1 to 5-yard lengths. Completely washable, will not fade. Regular 89c yard. Now, yard 53¢

36" Novelty and Border Prints—Quality cottons, long-wearing, crease-resistant and drip-dry. A wide variety of patterns to choose from . . . border and floral prints, ideal for dresses, dusters and blouses. Regular 1.19. Special, yard 68¢

36" Aquasheen Poplin — Water-repellent, crease-resistant, non-shrinking . . . this is the ideal fabric for sportswear and kiddies' clothes. Comes in blue, tan, black and brown. Regular 89c per yard. Better than one-third off! Now, yard 44¢

HUDSON'S BAY COMPANY, yard goods, 2nd floor

Hosiery and Gloves

All-Wool Bed Socks—These make excellent gifts. Made in England. One size fits any foot. Colors white and pastels. Regular 1.50. Special, pair 99¢

Full-Fashioned Lisle Hosiery — Cotton hose that is made in England . . . perfect for everyday wear . . . extra warmth for the cold days ahead. Sizes 8½ to 11. Color beige. Regular $1 pair. Now, pair 67¢ or 3 pair for 1.89

Pigtex Leather Gloves—Fine quality English leathers in broken size and color range . . . 2½-button length. Sizes 6 to 7½ . . . Colors black, red, green and several others. Regular 2.95. Now 1.97

All-Wool Gloves — Wrist-length, wool and angora with novelty trim. Sizes small, medium and large. Colors white, red, blue and others. Regular 1.98. Now, pair 99¢

Cotton Simplex Fabric Gloves — European-made, fine quality gloves. A neat fit and fully washable. Sizes 6 to 7½. Colors white, black and beige. Regular 2.95. Now, pair 1.97

HUDSON'S BAY COMPANY, gloves and hosiery, main floor

Orlon Sweaters, 3.95 to 6.95

Short-Sleeve Pullover — Broken sizes and colors; all high-bulk Orlon, some full-fashioned. Assorted colors; sizes 14 to 20. Regular 3.95. Now 2.49

Long-Sleeve Cardigan — All high-bulk Orlon, some full-fashioned . . . broken sizes and colors. Assorted colors, sizes 14 to 20. Regular 4.95 to 6.95. Special 3.99

HUDSON'S BAY COMPANY, dress accessories, main

Silverware and Jewellery

Silver-Plated Flatware—Discontinued lines, not all in matching patterns . . . Burgundy, Guild, Eldorado, Roxa-Ann, Cavalier, Newport. Reg. 75c. Now, 2 for $1

Costume Jewellery—Necklets, bracelets, earrings and pins . . . a wide assortment of pieces from regular stock. Fall shades of red, blue, pink, yellow, green and white. Regular $1. Now, each 59¢ or 2 for $1

Men's and Ladies' Expansion Watch Bands—Large assortment of styles . . . we will fit the band of your choice to your watch. Yellow and white metal. Regular 5.95. Special 3.97

HUDSON'S BAY COMPANY, jewellery, main floor

Stationery

Boxed Stationery ½ Price! Slightly soiled or damaged boxes of first quality paper and envelopes all reduced to ½ the regular price. Ideal for your correspondence. Reg. 1.50-$5. Special 75¢ to 2.50

Leather Goods—Including photo albums, guest books, desk calendars, memo pads, etc. Several other imported leather items slightly marked or shop-soiled. Reg. 1.50-5.25. Special 75¢ to 2.62

HUDSON'S BAY COMPANY, stationery, main

Coat Clearance From Stock, reg. 49.95 - 59.95

Now $38

Savings! Snug and warm with linings, inter-linings and added waist chamois for wearing comfort. Mostly one of a kind, styled to take you through the Fall season. All dark shades. Broken sizes 12 to 16. Regular 49.95 and 59.95.

Only $5 down

HUDSON'S BAY COMPANY, coats and suits, fashion floor, 2nd

Women's Suit Clearance Half Price!

Savings! All fitted styles . . . fully lined jackets over slim skirts. One of a kind . . . broken dark colors only, so shop early for best value. Small sizes 12 to 16 only. Reg. 39.95 to 59.95. Now only 19.97 to 29.97 One-half off on these regular stock suits.

Only $5 down

HUDSON'S BAY COMPANY, coats and suits, fashion floor, 2nd

Car Coat Clearance

Reg. $25, Now 13.99

Limited quantity! All-wool car coats with a cloth quilted lining and patch pockets . . . Ideal for the cool days ahead. All dark shades. Small sizes only, 12 to 16. One style only.

HUDSON'S BAY COMPANY, coats and suits, fashion floor, 2nd

Clearance of Afternoon Dresses, Less Than Half Price

Slightly hanger-soiled, in styles and sizes that are one of a kind. In broken sizes and colors. Included in this group are afternoon dresses, semi-formals, wedding dresses. Values from 4.98 to 19.95.

Regular 10.95 to 49.95

Less Than ½ Price

HUDSON'S BAY COMPANY, dresses, fashion floor, 2nd

Save ½ to ⅓ on Maternity Wear

Included in this group are: two-piece maternity dresses, maternity toppers, two-piece denim play suits and maternity smocks.

Regular 3.95 to 16.95

Reduced to clear 2.65 to 11.50

These maternity dresses and separates are one of a kind, in broken sizes and colors. Fabrics: cotton, rayon and wool worsted.

HUDSON'S BAY COMPANY, dresses, fashion floor, 2nd

Sportswear Clearance

Half Price! Car Coats and Jackets — Ivy League stripes in wool, poplin, and knitted fabrics. Hanger-soiled and discontinued lines. Sizes 10 to 16. Regular 10.95 to 19.95.

Dacron and Cotton Blouses—Fussy and classic styles . . . short and three-quarter sleeves . . . many one of a kind. Broken color and size range, 12 to 18. Regular 4.95 to 7.95. ⅓ off. Now, 2.99 to 5.99

High-Bulk Orlon Cardigans—Washable Orlon sweaters . . . classic and braided style neckline. Broken color range, some counter-soiled. Small sizes 14 to 16 only. Originally 5.95. Now 3.99

Slim Jims and Lined Jeans—Group includes wools, worsteds and novelty cloths in slim jims plus a group of lined regulation jeans for cold weather wear. All dark colors and broken sizes. Regular 4.95 to 14.95, now ⅓ off! 3.30 to 9.97

HUDSON'S BAY COMPANY, sportswear, fashion floor, 2nd

Save on Styled Shoes Better Quality Dress Shoes

5.79

Short lines and broken sizes. All shoes have combination fittings. Choose from tapered toes or conventional styles. High and illusion heels in smooth leathers and suedes. Sizes 5½-9½ collectively. Colors: black, brown, red and blue. Regular 8.95 to 12.95.

HUDSON'S BAY COMPANY, women's shoes, fashion floor, 2nd

Save ⅓ on Pyjama Bags for Christmas Gifts

A wide assortment of animal bags and colors. Zipper and plenty of room inside for your sleepwear. Regular 6.98 to 12.98. Now, 4.65 to 8.65

HUDSON'S BAY COMPANY, lingerie, 2nd

Save ⅓ on Lingerie

Broken assortment of quality lingerie yours at terrific savings. Regular 6.98 to 10.98.

Attractive Gowns 4.65 to 7.32

Quality Slips, reg. 8.98, 5.98

Warm and Cosy Flannelette Pyjamas, reg. 5.98, 3.98

Smartly styled Uniforms, reg. 6.98 to 12.98, 4.65 to 8.65

Beautiful Luxite Gowns and Slips, reg. 6.98 to 10.98, 4.65 to 7.32

HUDSON'S BAY COMPANY, lingerie, 2nd

Foundation Garments

"Playtex" Girdles with minor irregularities account for these at 1.99. Regularly 8.95. Now 4.99

Clearance Group of Assorted Styles, Pull-on Girdles — A few pantie-type girdles in the group. Sizes small, medium and large. Regularly $3. Now 1.99

Brassieres — A longline, Sanforized, white cotton brassieres. Good uplift, firm midriff control. Sizes 34 to 44 in group. Regularly 1.98. Now 79¢

HUDSON'S BAY COMPANY, foundations, 2nd

Children's Wear Clearance

Regular 4.98 Girls' Pullovers—Long or short-sleeve pullovers in soft, warm, botany wool come in yellow, red, white or blue. Sizes 8 to 14. Special, each 2.99

Curity "Disposable" Diapers—Soft, absorbent paper diapers are easy to dispose of. White. Special 1.44

H B C Blanket Coats and Kenwood car coats in assorted colors. Sizes 3 to 6 and 8 to 12 collectively. Special, 6 at 15.32 and 6 at 19.67

Regular 2.49 Pullovers—Soft, warm, cotton velour T-shirts in white, red, brown, yellow . . . are easy to launder, require little ironing. Sizes 2 to 6. Special, each 1.33

Cotton Velour T-Shirts—For tots of 2 and 3. Button shoulder, short-sleeve pullovers in pink, white, green and blue. Special, each $1

Matching Cardigans. Special, each 1.49

Dresses and Jumpers—Regular 8.98 to 14.98. In rayons, wools and velvets. Broken sizes, colors and styles. Sizes 8 to 14 coll. Special, 2.99 to 10.99

Clearance! Youth Beds — For fast-growing youngsters. Well-made youth beds that provide proper support. Two sizes, 33"x66" and 29"x65". Regular 000 Special, each 29.98

HUDSON'S BAY COMPANY, children's wear, 3rd

Men's Dressing Gowns at Savings of 3.95 Each

Regular 8.95. Special $5

Styled with shawl collar, tie sash, three slash pockets. IMPORTED dressing gowns of fine English cotton, come in small, medium, large and extra-large. Fancy prints in green, wine or blue.

HUDSON'S BAY COMPANY, men's clothing, main

Savings in Men's Furnishings

Clearance! Men's Sport Shirts—Wool, English flannel, Lanerossi viscose mixtures. Expertly tailored shirts come in stripes of tan, blue, red, grey or brown. Sizes small, medium and large. Regular 6.95 to 12.95. Special, each 3.99

Long-Sleeve Cotton Jerseys — Warm, comfortable, cotton jersey sport shirts are styled with three-button closing, are patterned in vertical or horizontal stripes in navy, beige, black, red. Small, medium, large. Regular 6.95. Special 3.99

Cotton Broadcloth Dress Shirts—Styled with short-point fused collar. Sanforized for permanent fit, these shirts come in sizes 15 to 17 collectively. White or blue. Special, each 1.99

HUDSON'S BAY COMPANY, men's furnishings, main

Bargains in Boys' Wear

Blue Denim Jeans — Washable, colorfast, Sanforized, western-style jeans, full cut and reinforced at points of wear. Sizes 10 to 14. Special, pair 1.99

HUDSON'S BAY COMPANY, men's furnishings, main

Washable Zipper-Front Jackets—Cotton and rayon mix jackets are fully lined, come in a choice of solid colours or Ivy League stripes. Sizes 6 to 16. Regular 4.95. Special, each 2.49

All-Wool V-Neck Pullovers — Good-looking, warmly comfortable sweaters are taped at the shoulder seams to prevent sagging. Blue, wine, grey and brown. Sizes 8 to 16. Special, each 2.79

Cotton Briefs and Vests—Pre-shrunk underwear always fits comfortably. Briefs have elasticized waist, vests are sleeveless. White. Small, medium and large. Special, 2 for 89¢

HUDSON'S BAY COMPANY, boys' wear, main

Men's Shoes, Reg. 9.95

Special, pair 6.59

Blucher, plain toe, moccasin vamps and Balmorals in this group of clearance shoes. All feature Goodyear welt construction, come in sizes 6 to 12, D and E width collectively. Black and brown.

HUDSON'S BAY COMPANY, men's shoes, main

Furniture Savings

Bedding

1 only, 3.3 Box Spring, 252 coils. Regular 39.95. Special 19.95

2 only, 4.6 Sealy Mattresses, Regular 59.95. Special 38.99

1 only, Box Spring, 220 coils. Regular 49.95. Special 22.50

2 only, 4.6 Sealy Mattresses, 312 coils. Regular 49.95. Special 38.99

2 only, 3.3 Sealy Continental Units. Regular 79.95. Special 49.95

Chesterfields

1 only, 2-piece Chesterfield. Regular 249.95. Special $187

1 only, 2-piece Lounge Suite. Regular 399.95. Special 239.95

1 only, Lounge. Regular 499.95. Special $229

1 only, 2-piece Chesterfield. Regular 349.95. Special $279

Dinette Furniture

1 only, Arborite Buffet. Regular 139.95. Special 99.95

10 only, Beige and White Kitchen Stools. Regular 12.95 Special 9.95

1 only, Walnut Buffet. Regular 149.95. Special 99.95

2 only, Glass-Front China Cabinets. Regular 169.95. Special 119.95

Bedroom Furniture

2 only, Chests of Drawers. Regular 69.95. Special $47

HUDSON'S BAY COMPANY, furniture, 4th

Bedding and Linen Sale

Extra-Long Flannelette Blankets—78"x100" double bed sheets in colorfast pastel shades. Hemmed ends. Special, each 2.99

All-Wool Blankets — Single bed size, satin-bound blankets, 60"x84", are imported from England, provide decorative warmth for your bed. Assorted pastels. Regular 12.95. Special 9.88

Half Price! Percale Covers—Zippered pillow cases are easy to remove, just zip them off for quick laundering. White. Regular 1.49. Special 74¢

24"x46" Bath Towels—Super-soft cotton pile of these thick looped bath towels means they will dry you quickly and thoroughly. Assorted jacquard patterns. Regular 1.49. Special, each 97¢

Half Price! Luncheon Cloths—Printed cotton luncheon cloths come in two sizes . . . 52"x70" and 60"x80". Colorfast novelty or floral prints. Regular 3.98 and 4.98. Special, 1.97 and 2.47

HUDSON'S BAY COMPANY, staples, 3rd

Rug Clearance

1 only, 9'x12' Wilton Broadloom — Two-tone gold. Regular 214.50. You save $45. Special 169.50

3 only, 9'x12' Wilton Broadloom—Carved pattern. Regular 126.90. You save 27.40. Special 99.50

1 only, 9'x12' Wilton Broadloom—Rose twist. Regular 150.50. You save $31. Special 129.50

2 only, 9'x12' Wilton Broadloom — All-over pattern. Regular 199.50. You save $70. Special 129.50

2 only, 9'x12' Viscose Tweed Rugs— Regular $96. You save 19.50. Special 76.50

1 only, 9'x8' Viscose Tweed Rug— Reg. 63.60. You save 24.10. Special 39.50

1 only, 9'x9'5" Wilton Broadloom — Blue. Regular 101.50. You save $22. Special 79.50

1 only, 9'x9' Viscose Tweed— Reg. 71.50. You save $14. Special 57.50

1 only, 9'x11'3" Viscose Tweed — Charcoal. Regular $79. You save $16. Special $63

1 only, 9'x10'6" Wilton Broadloom — Beige. Regular 149.75. You save $30. Special 119.75

6 only, 9'x12' Broadloom — Grey or beige. Regular 161.90. You save 52.40. Special 119.50

20 only, 27"x54" Seamless Carpets— Values to $15. You save $8. Special 6.95

Convenient Credit Terms Available

HUDSON'S BAY COMPANY, floor coverings, 4th

Bike Accessories

Twin-Cell Cycle Lamp — Fits on standard clamp of any bicycle. Lightweight and durable, these twin-cell lights throw a bright beam, cut fog and darkness. Regular 1.95. Special 1.56

Bulb Horns for Bicycles—Reg. 1.35. Shiny, silver-color horns give a resonant sound, ensure safety of the rider and the pedestrian. Special, each 99¢

Cycle Touring Bag—Regular 2.19. Smartly styled bags are made of durable leather-like fabric. 9"x9". Fits on the back of any bike. Special, each 1.76

Four-Finger Baseball Gloves — Top quality leather gloves, "Little League" Mohawk size. Large grease pocket. Adjustable. Regular 7.95. Special 5.99

Regular 39.95! Man's Two-Suiter — Top grain leather two-suiters pack clothes easily, keep them neat. Special, each 29.99

Lawn Fencing Mesh—Regular 13.70. 1 roll only. 36" lawn fencing scroll. Special, 150 ft. 9.99

HUDSON'S BAY COMPANY, sporting goods, lower main

Drapery Savings

Clearance! Remnants, Short Ends — Assorted lengths of printed cretonne and satin-back cotton in modern and floral patterns. 45" and 48" wide. Regular 1.95 to 3.50 yard. Special, yard 79¢ to 1.48

Foam Chips — Soft, always buoyant, foam rubber chips for stuffing cushions and chair seats. Regular 79c. Special 39¢

Clearance! Bamboo Drapes—Natural, 4'x7'. Reg. 20c sq. ft. Special 10¢

Fancy: 4', 6' and 8' lengths. Regular 69c sq. ft. Special 34¢

HUDSON'S BAY COMPANY, draperies, 4th

China and Glass Sale

6 only, Bavarian Tea Sets— 23 pieces. Regular $25. Special 12.50

12 only, Imported 20-piece Cake Set— Regular 6.50. Special 3.25

12 only, Imported 20-piece Breakfast Sets— Blue flower pattern. Regular 12.95. Special 6.47

Half Price! — Lacquerware, cut glass, odd pieces of dinnerware. Regular 15c to $5. Special, 5¢ to 2.49

HUDSON'S BAY COMPANY, chinaware, 3rd

Hi-Fi Clearance

3 only, G-E Hi-Fi—3 speakers, 4-speed record changer. Regular 239.93. Special $189

4 only, Philips Hi-Fi Combinations — Radio, 3 speakers. Walnut, mahogany, limed oak. Regular 249.95. Special $189

2 only, Baycrest Hi-Fi — Radio, 3 speakers. 1 walnut, 1 mahogany. Regular 299.95. Special $238

HUDSON'S BAY COMPANY, radios, 3rd

Appliance Clearance

Automatic Dryers

1 only, Frigidaire Dryer— Regular 249.95. Special $169

1 only, AMC Dryer— Regular 355.95. Special $268

1 only, Frigidaire Dryer— Regular 299.95. Special $228

1 only, Inglis Royal Dryer—1957 model. Yellow. Reg. 339.95. Special $268

Wringer Washer, 6 only—Inglis custom model with pump. Reg. 159.95. Special $128

Refrigerators

8 only, AMC 10 cu. ft. Refrigerators — 43-lb. freezer, full-width freezer. Regular 249.95. Special 199.95

Convenient Credit Terms Available

HUDSON'S BAY COMPANY, major appliances, 3rd

Hardware Savings

Arborite Table Tops—7 only. 21"x14"x¾". Regular 4.95. Special 2.99

6 only, 29½"x29½"x¾". Regular 15.95. Special 9.99

3 only, 15¾"x15¾"x¾". Regular 4.95. Special 2.99

Set of: 16"x14"x¾" and 24"x14"x¾". Regular 15.95. Special 9.99

Keyhole Saw—17" blade made of sturdy steel. Blade bolted on, easy to replace . . . Wooden handle. Regular 99c. Special, each 49¢

Junior Jig-Saws — Model jig-saw with self-contained motor. Cuts up to ¾", 12" cutting depth. Regular 18.25. 1 only. Special 12.95

Electric Drill Set — Contains ¼" portable electric drill and these accessories: screw driver attachment, sanding and buffing wheel, polishing bonnet and set of drills. 1 only. Reg. 59.95. Special 29.95

Portable Drill Set, reg. 39.95 — ¼" electric drill has screw driver attachment, buffing wheel, sanding disc. Comes complete with set of drills and polishing bonnet. 3 only. Special 19.95

HUDSON'S BAY COMPANY, hardware, lower main

Housewares

Kitchen Cabinets—Consists of 3 drop-type doors on top, 1 large door on bottom. White enamel metal frame with choice of red or yellow arborite top. Reg. 24.95. Special 15.95

Metal Trays—15"x9" rectangular metal tray with non-skid, noiseless rubber inlaid. Reg. 4.50-4.95. Special 2.99

Diamond Strainers—Will not rust . . . ideal for fruits and vegetables. Convenient stand on bottom. Special 1.99

Stainless Steel Knives—Included in group are bread knives, paring knives, butter knives, jam knives and carving sets. Prices 59¢ to 5.95

Food Mill—For preparing foods for preserving, canning, etc. Clean, convenient and easy to operate. Special 88¢

Rotary Food Sieve—Will not rust, ideal for preparing foods for canning, and baby's dinner. Makes work easier. Special 88¢

Steak Knives—Six elegantly designed knives with stainless steel blades, serrated edges, white ivory handles. Special 2.49

Watering Cans—Used as a practical indoor watering can or as a brass ornament. Special 2.47

Brass Plant Holders—Gleaming brass plant holders add beauty to your plants and home. Holds up to 5-inch flower pot. Special 1.49

Brass Plant Pots—An opportunity to display indoor plants at their best. Resists rust or corrosion, keeps brilliant finish. Special 3.95

HUDSON'S BAY COMPANY, housewares, lower main

Dennis the Menace

by Hank Ketcham



















TV WITH LEE...IN THE DAILY TIMES.

The most complete TV listing of any paper in British Columbia.



NESTLÉ'S *Quik* CONTEST!

Win one of Lassie's own puppies!

PLUS A THRILLING TRIP TO HOLLYWOOD!

25 SECOND PRIZES



FOR BOYS: superb Lionel electric train sets, complete with tracks and lots of exciting accessories

or

FOR GIRLS: wardrobes in exciting new styles of your very own choice.

50 THIRD PRIZES



Magnificent R.C.A. Victor 1959 model, 4 speed portable "Victrola" phonograph two speakers, 2 tubes, tone and volume control PLUS a $10 voucher to buy records of your choice at your favourite record bar.

80 FOURTH PRIZES



FOR BOYS: complete hockey outfits including skates, gloves and pads etc. Equipment of your own choice.

or

FOR GIRLS: Pfaff "Princess" sewing machines . . . that sew just like mother's! Plus $25 voucher to buy complete sewing kit and materials.

PLUS OVER 600 WATCHES



FOR BOYS: Latest style genuine Swiss made watches . . . guaranteed for 1 year!

or

FOR GIRLS: Dainty Swiss made watches featuring the very latest styling. They're guaranteed for 1 year!

EVERY ENTRANT WILL RECEIVE A FREE COLOUR PICTURE OF LASSIE!



Lassie has three of the most wonderful puppies you could possibly imagine! And Nestlé's are *giving them away* to the first three prize-winners in this exciting contest. If you win (and it's *easy* to win!) you'll be flown to Hollywood for five thrill-packed days. You'll see Disneyland . . . you'll meet famous movie stars . . . and you'll be given one of Lassie's wonderful puppies to take home as your very own!

Yes, this is just about the most exciting prize any boy or girl could possibly win. And you'll be able to take Mom and Dad to Hollywood with you absolutely free. So don't wait another moment! Enter this fabulous contest now! One of Lassie's own puppies is waiting for *you* . . . in Hollywood!

Everybody wins. You get a free colour picture of Lassie just for entering.

FOLLOW THESE EASY RULES

...ENTER NOW!

All you have to do in this thrilling contest is complete the following sentence "Quik is my favourite chocolate drink because . . ." using 25 additional words or less.
Print or write your complete sentence on a plain sheet of paper. Add your name and address, your age and your grocer's name and address. Cut out the illustration of the glass (or reasonable facsimile) from the front panel of any Nestlé's Quik package. Then send the cut-out together with your entry, to Nestlé's Quik Contest, Box 1550, Toronto, Ontario.
There are *lots* of reasons why Quik is the favourite chocolate drink." Nothing tastes so chocolatey-good as Nestlé's Quik." It mixes instantly. Quik is easiest to make and fun to drink. Quik is chocolatey-delicious whether you drink it hot or cold. Quik is full of nourishment . . . contains sunshine Vitamin D. Include in your sentence the reasons why Nestlé's Quik is *your* favourite chocolate drink. (You may ask Mom and Dad to help you, if you wish).
Every entry will be opened, and every entry will be judged. Neatness, originality and aptness of thought will be considered in awarding the prizes.
You may send in as many entries as you wish, But remember: each entry must be accompanied by a cut-out of the illustration of the glass of Quik (or reasonable facsimile) from the front panel of any Nestlé's Quik package.
A *free* colourful Lassie picture will be mailed to each entrant.
CONTEST CLOSES NOVEMBER 30th, 1958.
Winners will be notified by mail.
Winners' names will be published in all publications in which contest advertisements have appeared.

A complete list of winners' names will be mailed to any interested party on request.
This contest is open to all persons residing in Canada except employees of Nestlé (Canada) Limited, its advertising agencies, any persons engaged in advertising or selling the company's products, and the immediate families of such persons, or anyone directly or indirectly connected with the handling of this contest.
All entries must be postmarked not later than November 30, and received not later than December 7, 1958.
No entries will be returned. Entries, contents and ideas therein belong unqualifiedly to Nestlé (Canada) Limited for any and all purposes.
The decisions of the judges shall be final and no correspondence will be entered into.

NESTLÉ'S *Quik*

Nothing tastes so chocolatey-good as Nestlé's Quik. That's why Quik is more popular than all other chocolate drinks combined.



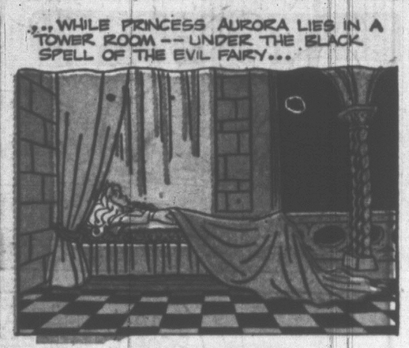
Watch the Lassie Show on TV every Sunday and see the Lassie puppy YOU may win!

NOTHING TASTES SO CHOCOLATEY GOOD AS NESTLÉ'S QUIK!

WALT DISNEY'S TREASURY of CLASSIC TALES

SLEEPING BEAUTY







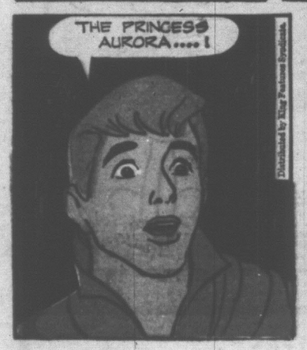
















Today's Times Carriers Are Tomorrow's Businessmen
Selected and Trained to Give Perfect Delivery Service

nancy

By ERNIE BUSHMILLER













TIMES CLASSIFIED PAYS BIG DIVIDENDS



CHRIS WELKIN PLANETEER

By Russ Winterbotham





ABOARD THE SATELLITE ROCKET, THE BLAST-OFF ACCELERATION HAS THROWN AMAIZA TO THE FLOOR, KNOCKING HER OUT.

Art Simson









© 1958 by Field Enterprises, Inc. T.M. Reg. U.S. Pat. Off.









BETWEEN TIMES...A little nonsense now and then . . . Read Monte Roberts' column daily in the Times.



KRAFTY BEAVER SAYS:

"Hooray for Kraft Caramel Apples!"

Only Kraft Handy Candy with that rich, true caramel flavor can make 'em so good and wholesome!

It's easy to make Caramel Apples . . .

14 oz. bag Kraft Caramels *2 tablespoons water*
4 or 5 juicy apples *Wooden sticks*



Place caramels and water in top of a double boiler. Heat, stirring frequently, until caramels are melted and the sauce is smooth. Wash and dry apples; insert one of the sticks into stem end of each. Dip into hot caramel sauce and turn until surface is completely coated. Scrape off caramel sauce from bottom of apples. Put on waxed paper and place in refrigerator for a few minutes until firm. Remove and serve.





FREE!

5 STICKS FOR CARAMEL APPLES with every large bag of KRAFT CARAMELS





Do yourself an extra favor—Use apples with that B.C. flavor!

For today's news today . . . Read The Times Every Day

ONLY INSTITUTION OF ITS KIND IN WORLD OPENED BY DEFENCE MINISTER

$3 Million Navy Technical School Sprawls Over Four and One-Half Acres

The Royal Canadian Navy today opened a school at Esquimalt believed to be the only one of its kind in the world.

The Naval Technical School, just off Esquimalt Road behind Moresby House, will provide training from the apprentice stage to petty officer, covering the complete range of technilogical knowledge needed by ratings and NCOs in the modern navy.

The school, opened officially by Defence Minister George Pearkes, will take the place of a dozen installations formerly scattered through HMC Dockyard and HMCS Naden.

It also replaces HMCS Cape Breton, the "floating classroom" formerly used on the East Coast for apprentice training.



All navy trades' training now will be conducted under one roof.

Cape Breton is now on this coast, being refitted as a sea-going maintenance and supply ship.

Establishment of the school is a direct result of a survey conducted throughout the RCN in 1951, which showed the navy must produce many more of her own technicians, or else go short handed. In competing with the higher wages of industry, the navy was rapidly losing ground.

Decision was made to build the school, to replace outdated and adequate facilities of the Ordnance Training School, Mechanical Training Establishment (West Coast) and Electrical Training Centre.

Objective of the school, according to an official navy statement, is "the production of the finest technical personnel possible, to man, maintain, and fight the increasingly complex naval equipment."

Cost of construction was about $1,500,000, and at least a similar sum will be needed to equip it fully.

Built mainly of pre-stressed concrete, with huge areas of window space, the building has a working floor area of four and one-half acres; windows measure a total of three and one-half acres. All classrooms are individually air conditioned.

The NTS has capacity for an enrolment of 400 trainees in various stages of trades training. At present, 177 are under instruction, including 121 technical apprentices. They aim to meet the high standards required to qualify as engineering, engineering (air), electrical, ordnance, and shipwright tradesmen.

As a general rule, the apprentice, after three years, three months, joins the fleet as petty officer, second class.

★ ★ ★

FIRST STEP IN UNIFICATION PLAN

Service Medics to Merge By Jan. 1, Says Pearkes

Medical services of Canada's navy, army and air force will be brought under single administration Jan. 1, according to Defence Minister George R. Pearkes, VC, MP for Esquimalt-Saanich.

He is here today for the opening of the new Naval Technical School.

Mr. Pearkes referred to the move as the first step in unification of the armed forces.

Motive of the scheme is to provide a "close-knit organization for the control of operations."

Mr. Pearkes indicated Canada may never reach the day when sailors, soldiers, and airmen wear the same uniforms.

"But all services are being brought much closer together," he said.

"The first step must be — without making any radical or revolutionary change — to go ahead and unify the logistic, or administrative services."

Next branches to be unified, after the medical branch, will be recruiting and chaplain services.

SIGN FOR ALL

"Recruitment of the three services is being brought together so that recruiting officers will be able to sign up men for all services, and not just his own."

Commenting on the decision to employ the Bomarc missile, Mr. Pearkes said he thought it was a good selection as Canada's main anti-aircraft weapon of the future. The CF-105 supersonic jet interceptor had "outlived its usefulness before it was fully developed."

Mr. Pearkes arrived at HMC Dockyard from Vancouver aboard the destroyer escort HMCS Athabaskan at noon today, and lunched with Rear-Admiral H. S. Rayner, flag officer, Pacific coast, before attending the school opening ceremonies.

The destroyer was dispatched from Esquimalt when weather conditions made flying uncertain. As Athabaskan entered harbor at 12.15 p.m., a 17-gun salute was fired to honor the minister.

PARADE MONDAY NIGHT FOR AIR COMMODORE

Air Commodore Arthur D. Ross, GC, CBE, CD, commander of 5 Air Division, RCAF, in Vancouver, will inspect 2455 Aircraft Control and Warning Squadron Monday night at the squadron's headquarters, 865 Yates Street.

Inspection of the auxiliary squadron on parade will be at 7.45 p.m., and will be followed by a check of training facilities and all squadron personnel at work. Parade commander will be Sqdn. Ldr. R. D. Higgins.



AIR COMM. ROSS
. . . to inspect auxiliary

Young Driver Badly Hurt; Cars Wrecked

Both cars were wrecked and a driver received severe injuries in a two-car crash near Glen Lake Friday night.

Colwood RCMP said both drivers were alone when they clashed in a tangle of metal, glass and rubber on Sooke, between Metchosin and Jacklin at 8 p.m.

Frank Chow, 17, of 3344 Wishaft, is reported to be in fair condition at St. Joseph's Hospital with head, face and chest injuries.

He was driver of a 1948 model car and the other motorist, identified as Robert J. Hunter, 3256 Happy Valley, drove a 1953 Cadillac, police said.

Details of the accident were not available, but it is known the highway was wet and possibly misty after heavy rainfall Friday afternoon.

The injured driver was taken to hospital semi-conscious, a member of his family said. The other driver was not injured.

NAVAL SHIP MOVEMENTS

Fortune, James Bay, Miramichi, Cowichan, return late this month.

Crescent, Cayuga, Athabaskan, Skeena, Fraser, Margaree, leave 9 a.m. Monday on U.S. cruise.

Victoria Daily Times

VICTORIA, B.C., SATURDAY, OCTOBER 18, 1958 17

MONTE ROBERTS



The Bell Telephone Co's Montreal branch recently gave serious consideration to a wonderful idea.

Bell talked about returning to the good old days before dial telephones, when the subscriber picked up the 'phone and was greeted by the dulcet tones of a charming young lady saying "Number, please."

The reason: the growth in the number of subscribers. This year, for the city of Montreal, Bell had to print a 2,100-page phone book listing 720,000 subscribers.

The company conducted a survey which showed the average user carries 20 numbers in his head, consults the book for only one number in six. The thought was, why not dispense with the phone book, and have switchboard girls supply the missing numbers?

Unfortunately, the plan fell through because of the amount of money needed for extra salaries.

Which is indeed a pity. At the risk of appearing to be against technological progress, I am in favor of going back to the dear old "central" days.

In those days, the telephone was much warmer, much more personal. You felt you had a real friend in the person of the hello-girl, whose voice was alert, cheerful, and showed every wish to please.

Now we are moving even farther away from the telephone girl. In the near future, we will by-pass her on long distance calls, using the new and mechanically marvellous direct-dialing system.

Much faster, of course, much more efficient. But something fine will be missing when you no longer dial 110, and enlist the help of a highly-trained, very pleasant young lady to reach your aunt who may be in Okomokee, or is it Phanistrania?

I am a great admirer of today's long distance operators, just as I used to be an admirer of the centrals of long ago.

I guess the only thing left will be the narrative voice of the information operator.

I may be allowed to hope the scientific blokes will never get around to inventing a mechanical replacement for this helpful young lady.



FISHERIES MINISTER MacLEAN
. . . under fire.

STALLING CHARGE

'Salmon Glut' Loss Estimated At $2 Million

A spokesman for the United Fishermen and Allied Workers' Union charged today that B.C. had lost more than $2,000,000 since September because federal Fisheries Minister J. Angus MacLean "refused to do anything" about a salmon glut in the Fraser River.

Homer Stevens, union business agent, told The Times B.C. fishermen are daily dumping so many "thousands upon thousands of good salmon that the river bed must be deep in dead fish."

He said too many salmon are reaching the spawning grounds, causing much of the spawn to rot and pose a threat to next year's salmon haul.

BUY NO MORE

The glut of salmon follows the Sept. 18 decision of the B.C. Fisheries Association not to buy any late run sockeye after the end of the month.

Association officials said there was no market for the rest of the run, which they described of "inferior grade."

The fishermen immediately protested the announcement and denied that the fish was not top quality sockeye.

"But the canners won't take the fish," Mr. Stevens said today, "so we are having to dump it."

"We met the fisheries minister twice recently trying to get him to intervene, but he stalled both times. We even suggested the fish be canned for use by the Colombo Plan if Canadian markets didn't want it, but he turned us down flat.

"First he said any action would require parliamentary approval, then he said he didn't think the situation justified any move by him.

DUCKING ISSUE

"He is just ducking the issue and we don't like his attitute at all. It is costing the industry —$2,000,000 at least since Sep-$2,000,000 at least since September."

Mr. Stevens termed the position a "disaster" and said further action was contemplated. He said the Salmon Commission and B.C. Fisheries Association are similarly "ducking" the problem, "and meanwhile more and more healthy salmon is being lost."

MAN DENIES INTERFERING AT JOB OFFICE

A Victoria man pleaded not guilty in city police court today to an obstruction charge carrying a maximum penalty of 14 years in jail.

Robert Brodie, Westholme Hotel, is charged with wilfully interfering with use of the Queen's property at Unemployment Insurance Commission office, 1039 Johnson, on Oct. 6.

He was remanded for trial to Monday.

Complaint was laid by employment officer Walter H. Graham, according to the sworn information against Brodie.

POPPY DAY CHIEF NAMED

H. L. Butteris has been appointed chcairman of the annual poppy day campaign, and canvassers are now soliciting orders for wreaths and poppies from business organizations and institutions.

Campaign committee represents the Canadian Legion and Army, Navy and Air Force Veterans' Association.

Campaign headquarters are in the Mallek Block, 1676 Douglas.

Telephone is EV 5-8011.

TOPICS OF THE DAY

Management of a city bowling alley cried "foul ball" when youths bowled a large pumpkin down an alley Friday night.

Capital City Bowladrome, 966 Yates, complained to police a group of youths entered the building, delivered their missile and drove off before anyone could say Jack-O'-Lantern.

★ ★ ★

A meeting of the Esquimalt Council will be held Monday at 7.30 p.m. in the Municipal Hall.

★ ★ ★

A public program of music will be presented Tuesday at 7.30 p.m. in the Victoria Public Library.

Works will include selections from Tchaikowsky, Clementi, and a musical version of T. S. Eliot's "Old Possum's Book of Practical Cats."

★ ★ ★

Two wrenches were stolen and a desk ransacked when someone broke into a shed at the garbage wharf overnight, city police were told today.

A group of youths had been seen hanging around the wharf at Mud Bay.

★ ★ ★

MONDAY MEETINGS

Victoria (B.C.) Electrical Association: 8 p.m., Flame Room, B.C. Electric Building. Business meeting.

British Israel World Federation, Victoria branch: 8 p.m., Newstead Hall, 734 Fort.

Raymond Gowe, 18, HMCS Naden, found it's a sticky business to drive off the end of Alder Street into a clay pit.

City police were told Friday a car was lodged in the pit and had it towed to the police yard.

They later learned Gowe had been driving. He told police he did not realize the road ended at the foot of Alder and his car continued over a bank into the pit.

★ ★ ★

A meeting of the Victoria and District Parent-Teacher Council will be held Friday at 8 p.m. in North Ward School.

★ ★ ★

New vice-president of Victoria College students' council is David Skillings, a first-year student. Council president is Ron Cook.

★ ★ ★

Victoria Gladiolus Society has elected William Bosher as its new president, succeeding William Kempster. Other officers are Mrs. B. A. Setchell, secretary-treasurer, and Mrs. William Bosher, assistant secretary.

★ ★ ★

Veterans' Association of CPR services will hold a social meeting Tuesday at 2 p.m. at Crystal Garden.

★ ★ ★

Appointment of Lieut. John Payne, 42, of 2998 Leigh Road, Langford Lake, to the military component of the Canadian delegation in Viet Nam, was announced Friday.

A down-and-outer seems to have added a do-it-yourself twist to social assistance.

Social worker Mrs. Edith Ferriday complained to city police Friday that while she stepped out of her office to check the file of an applicant seeking a food voucher someone took about $18 from her purse.

Police picked up a suspect shortly after, found he had only 10 cents in his pocket and allowed him to go free.

★ ★ ★

Mrs. Grace Thayer of 1304 Rudlin, has been elected Oak Bay CCF Association delegate to the CCF provincial council, replacing P. H. Thomas, who was elected recently to the provincial executive.

Mrs. Thayer's son, Harold Thayer, is CCF provincial secretary.

★ ★ ★

Esquimalt Golden Age Club will meet in the Fraser St. Scout Hall, at 2 p.m. next Wednesday.

★ ★ ★

Well-known gardeners Jack and Hilda Beastall will be guest speakers at a meeting of View Royal Garden Club to be held at 8 p.m. Wednesday. Their talk is entitled, "Timely Gardening Topics."

★ ★ ★

Graduate of the University of B.C. in education under the secondary program is Mrs. Marion Alice Small not Smith as reported in the Victoria Daily Times Friday.

Nursing Schools Graduates Listed

Many Vancouver Islanders are among successful candidates who wrote examinations for the title of Registered Nurse announced today.

Three Vancouver residents obtained the highest marks in a field of 308 candidates—Mrs. Albert Atkin, Dorothy Virginia Sykes and Beverly Joan Randall.

All candidates are graduates of B.C. schools of nursing except for 26 who came from the U.S., England, Scotland, Australia, Holland, New Zealand and Ontario, but who were required to write the B.C. examinations.

Graduates from Royal Jubilee Hospital, Victoria, (not including Vancouver Islanders):

Allott, Loys Rosalie, Squamish; Andre, Beari, North Burnaby; Bentsen, Mrs. Marion Rita, Prince Rupert; Berg, Sheila Anne Marie, West Summerland.
Chutskoff, Lorraine, Kelowna.
Gildner, Norma Gay, Hazelton.
Ikuta, Kyoko, Kelowna, B.C.
Laird, Barbara Anne, Invermere.
MacDonald, Martha Lael, Vancouver; McNab, Mabel, West Summerland.
Obetkoff, Margie, Castlegar.
Philpot, Margaret Anne, Nelson.
Reid, Georgia Bernice, Kelowna.
Walden, Marjorie Joan, Edmonton; Wehrli, Ursula Caroline, Brisco, B.C.; Wood, Janice Edith, North Pine.

Graduates from St. Joseph's Hospital, Victoria, (not including Vancouver Islanders):

Bernava, Ilva, Trail.
Fraser, Mrs. Ann Florence, Abbotsford.
King, Ruth Vernette Margaret, Prince George.
Matteucci, Melinda Carmelinda, Trail; Mussio, Louise Marie, Trail.
Zillim, Vilma, Trail.

Vancouver Islanders graduating, with home towns and schools of nursing:

Barrett, Hannah, Duncan, B.C., England; Barrie, Virginia Jeanne, Tofino, Royal Jubilee Hospital; Bennett, Elizabeth Anne, Victoria, St. Joseph's; Bishop, Margaret Jessie, Cherratvold, Betty Laurene, Duncan, Royal Jubilee; Brinkworth, Janice Carolyn, Victoria, Royal Jubilee; Brown, Connie, Victoria, St. Joseph's.

Clarkson, Teresa Marie, Victoria, St. Joseph's; Copeman, Edith Ann, Vic-Anthes J., Victoria, England; Cravcroft, Nellie May, Victoria; Crewe, Mrs. Maureen, Victoria, St. Joseph's; Cummings, Ethel Elizabeth, Victoria, Vancouver General Hospital.

Davies, Betty Lou, Port Alberni, St. Paul's Hospital, Vancouver; de Bourcier, Margaret Lou, Victoria, Royal Jubilee.

Eldred, Katherine Barbara, Cobble Hill, Royal Jubilee; Elwood, Ellen Charmaine, Victoria, St. Joseph's; Ellis, Margery Edith, Victoria, Royal Jubilee; Erickson, Beverly, Campbell Riveer Royal Jubilee.

Fisher, Beverley Jean, Victoria, St. Joseph's; Flewin, Robin Lyn, Victoria, St. Joseph's; Forbes, Marlene, Ucluelet, St. Joseph's; Frampton, Lorraine, Victoria, Royal Jubilee; Francis, Holly Lou, Victoria, St. Joseph's.

Gillings, Patricia Jean, Victoria, Royal Jubilee; Graham, Marilyn Ann, Cumberland.

Hehn, Reta Florence, Victoria, St. Joseph's; Houston, Lillian, Victoria, St. Joseph's.

Jones, Marjorie Eileen, Victoria, St. Paul's.

Kendell, Nancy Joan, Victoria, St. Joseph's; Kour, Kulminder, Victoria, University of B.C.

Lauson, Mrs. Doretta Joyce, Victoria, Royal Jubilee.

MacDonald, Sheila Mary, Victoria, University of B.C.; McLaren, Arlene, Victoria, St. Joseph's; McLaughlin, Mrs. Lois Sylvia, Victoria, St. Joseph's.

Neish, May, Port Alberni, Scotland; Newman, Carol, Victoria, Royal Jubilee; Niven, Therese, Nanaimo, St. Joseph's.

O'Brien, Frances, Victoria, St. Joseph's; Ondzik, Zusanna, Ladysmith, St. Joseph's.

Patterson, Agatha Elaine, Victoria, St Joseph's; Pearse, Nita, Ladysmith, St. Joseph's; Purcell, Joyce Vivian, Sidney, United States.

Rice, Sheila Mazine, Victoria, Royal Jubilee; Roach, Loreen Marie, Victoria, St. Joseph's.

Smith, Catherine Elizabeth, Victoria, St. Joseph's; Smith, Marilyn, Victoria, St. Joseph's.

Tait, Marian Isabella, Victoria, Royal Jubilee; Taylor, Marilyn Kathleen, Victoria, St. Paul's; Torney, Elizabeth Anne, Nanaimo, University of B.C.

Valli, Rose, Nanaimo, St. Joseph's.

Williams, Elizabeth, Victoria, Royal Jubilee; Worthy, Martha Agnes, Victoria, Royal Jubilee.

Zanicheli, Iolanda Joan, Victoria, St. Joseph's.

'POOR CRICKET' SAYS OFFICIAL

Steed Resignation Accepted by Dean

Dean Brian Whitlow announced today he has accepted the resignation of Graham Steed from his post as organist at Christ Church Cathedral.

The Dean did not amplify this statement, nor did he comment on Mr. Steed's resignation.

Mr. Steed emphasized that his resignation has "nothing to do" with a controversy last June over a jazz record of the Holy Eucharist.

"My resignation is the culmination of a situation that has developed over the past three years," he told The Times.

PLAYS SUNDAY

The organist said he would play for services at Christ Church Cathedral this Sunday as usual.

In his letter of resignation, addressed to the Dean Friday, Mr. Steed said:

"It grieves me more than I can say that we cannot work together in harmony for the things that we both believe in."

He continued:

"I must add, with all the power at my command, that the music of the church cannot be produced by blind obedience to directives, nor under assertions of authority."

"MUTUAL TRUST"

He said church music could be produced "only on a basis of mutual trust and respect for convictions held and supported by eminent authority . . . and a willingness on the part of the clergy to delegate authority to persons skilled in music so that the sung praises of Almighty God may never become stale, but ever keep pace, in an age of progress, with new trends and ideas."

Mr. Steed said that by eminent authority, he meant the principles and recommendations of the Royal School of Church Music which are "certainly applicable here."

"It is my hope that my successor will have a less difficult path to tread than has been my lot in this Cathedral church which I have tried to serve to the best of my ability for the past nine years."

Last year Mr. Steed flew to England to consult with a firm of organ builders concerning a $40,000 rebuilding of the Christ Church organ.

The job was completed, and the organ dedicated, earlier this year. A public performance by Dr. Alexander Schreiner of Salt Lake City, introduced the new instrument to Victorians, and was warmly acclaimed by a capacity audience.

A member of the church committee made this comment on Mr. Steed's resignation:

"It seems to me pretty poor cricket for Mr. Steed to air this grievance in the press.

"There is more to it than appears in his statement. His strong views have not been wholly acceptable to the choir or congregation.

"Perhaps his resignation will clear the air."

ASK The TIMES

Q. Please tell me the average temperature and rainfall per month for a year for Victoria.

A. According to Dominion weather office records, average temperatures by month over the past 57 years were: Jan. 39, Feb. 41, March 44, April 49, May 53, June 57, July 60, Aug. 60, Sept. 57, Oct. 51, Nov. 45, Dec. 41. Full year 50.

Over the past 68 years, rainfall (in inches): Jan. 4.49, Feb. 3.13, March 2.18, April 1.21, May .95, June .90, July .48, Aug. .66, Sept. 1.39, Oct. 2.80, Nov. 4.12, Dec. 4.79. Full year 27.10.

Anyone wishing a question answered is invited to send the problem along to The Times, addressed to "Ask the Times" Editor. Question and answers will be published daily.

All questions should deal with matters of fact and be of general interest. The Times does not undertake to solve conundrums or legal problems. Nor will it attempt to put a value on old coins, stamps or antiques. These should be submitted to dealers.

PUBLISHER'S NOTEBOOK By STUART KEATE

That First Crash

An interesting letter, all the way from Dartmouth Hill, near London:



Keate

"I have received recently, from a friend in Victoria, copies of the Centennial edition of the Times and an article on aviation.

"The article mentions that the first airplane to fly over Victoria crashed on a building in Chinatown.

"I claim to be the first person to greet that unfortunate aviator when he landed outside the city on the morning of his fatal flight.

"I was 8 years old at the time and lived in a shack at the edge of a field in Oak Bay.

"Early one morning while dressing I heard a strange sound and ran out of the shack in my vest and underpanted to investigate.

★ ★ ★

"The noise was made by a flying machine skimming over the grass. It landed a short distance away, close to the beach.

"Still in my underwear, I ran over the field and watched the pilot climb out of his wicker-basket seat.

"Later in the morning the pilot's wife arrived and the two of them set to work converting the machine into a seaplane by removing the wheels and fitting two floats. The pilot was going to demonstrate his plane over the city and land in the harbor.

★ ★ ★

"Early in the evening the work was completed and we all helped drag the machine down to the beach for launching.

"By this time a strong breeze had sprung up, and as it was in the right direction for the take-off the pilot had no need to manoeuvre and took his plane into the air, straight off the beach.

"I last saw the machine as a speck in the sky over Oak Bay.

"A few minutes later it had crashed. Yours faithfully,

"GEOFFREY LLOYD."



NEWS OF CITY CHURCHES

Policeman, Wife Conduct Program For 50 Children

An experimental youth program at Esquimalt United Church is being conducted by a municipal policeman and his wife.

Corporal Jim Owens and his wife Ruth have developed a program offering a rounded evening of activity each Sunday at 6 p.m.

Over 50 boys and girls from 12 years and up have been participating in dramatic Bible study, group and panel discussions, sing-songs and watching movies.

This week a film dealing with the conversion of Saul will be shown and discussed.

At morning service adult members of the congregation will observe Laymen's Sunday and an opportunity will be provided for the congregation to witness.

Lieut. Cmdr. C. W. Montgomery, RCN, will deliver the message, "Christianity and Daily Work."

* * *

Rev. Dr. W. A. Ferguson will conduct Choral Eucharist at Christ Church Cathedral and Rev. Canon R. E. H. Howell will preach at Evensong. Evensong will also be sung at 7 p.m. in the James Bay Hall. Holy Communion will be celebrated at 8 a.m.

* * *

Canon George Biddle will preach at both services in St. John's on "Thy God Hath Chosen Thee" and "The Fountain of Living Waters." Holy Communion will be celebrated at 8 a.m., family service and school is at 9.30 a.m., and Sunday schools will be at 11 a.m.

Premier's Wife at CGIT Service

At First United Church, Rev. A. I. Higgins will preach at morning service on "God, His Providence." At evening service, Rev. C. Leighton Streight will preach on "Life's Loyalties." Mrs. W. A. C. Bennett will participate in the initiation of 70 girls into the CGIT at evening service.

* * *

Dr. James Gibson will preach at morning service in Cadboro Bay United Church. Service will be held in Scout Hall, Penrhyn Street.

* * *

At Belmont Avenue United Church Rev. T. L. W. Lanceley will preach at both services on "I Believe in Missions" and "I Believe in Stewardship."

* * *

A brief report on the 18th General Council in Ottawa will be given by Dr. James at Metropolitan Church under the heading "This Is the Church." In the evening he preaches on "The Hand of the Glory."

* * *

Laymen's Sunday will be observed at both services in Fairfield United Church. Robert Baird speaks in the morning and Dr. Johnston in the evening.

* * *

At Centennial United Church Rev. Douglas B. Carr will conduct both services. Holy Communion will be celebrated at both services.

Messages on 'Shorter Catechism'

Sixth in a series of practical doctrinal messages based on "The Shorter Catechism," under the heading "God's Providence," will be given by the Very Reverend J. Lewis W. McLean at St. Andrew's Presbyterian Church. In the evening Dr. McLean speaks on "Joy Among the Angels." Church school meets in the morning; seniors at 9.45, kindergarten and primary at 11.

* * *

At Douglas Street Baptist Church Rev. Cecil Barner preaches at both services on "Should We Listen for God's Voice Today" and "Keeping Life's Windows Clean."

* * *

Special music arrangements and Choir Anthem have been made for morning service at the Church of Our Lord. Bishop D. A. G. Rankilor will preach at both services on "Living Waters" and "The Life Everlasting." Holy Communion will be celebrated at evening service.

* * *

Rev. Emma Smiley preaches at both services in Victoria Truth Centre on "The Power of Negative Thinking" and "The Man Nobody Knows."

* * *

Topic of the Lesson-Sermon at Christian Science services Sunday is "Doctrine of Atonement." Today's demand for practical application of the spiritual truths taught and practiced by Jesus Christ will be emphasized.

CHURCH WINDOW DEDICATED BY ARCHBISHOP

QUALICUM BEACH — A stained glass memorial window in St. Mark's Church here was dedicated by Most Rev. Harold E. Sexton, Victoria, Archbishop of British Columbia.

He was introduced by Rev. S. Williams, DD, rector of the church, who said the project had been started only 18 months ago, but that funds were sufficient to pay all expenses and leave a small surplus.

City Urged to Pay Church's Tax Debt

Finance committee Thursday recommended that city council give Emmanuel Baptist Church a grant of about $735 to pay its back taxes.

The recommendation was made on compassionate grounds because if the church's 1956 and 1957 taxes remain unpaid it would eventually be taken over by the city.

The church was eligible for tax exemption but failed to go through the qualifying procedures to obtain it for the two years. It requested the grant because it cannot afford to pay the due amount.

Total owed is about $1,100 but finance committee decided the church should be responsible for the taxes for school purposes, about one-third the amount.

Managing Editor 'Klug' Crawford Retires in Brandon

BRANDON (CP)—The retirement of H. L. "Krug" Crawford as managing editor of the Brandon Daily Sun was announced Friday by E. C. Whitehead, publisher and chairman of the board.

Mr. Crawford, a member of the Sun staff since 1919, will remain as an associate editor.

Mr. Whitehead also announced appointment of James E. Reid as managing editor. Mr. Reid joined the Sun in 1946, was appointed sports editor the following year and news editor two years ago.

Lindsay Crysler, formerly of Winnipeg and Saskatoon, is appointed news editor to succeed Mr. Reid, and Lubor Zink, formerly of Toronto and Prague, Czechoslovakia, is appointed chief editorial writer.

AVM Walter Kennedy Of Air Council Dies

OTTAWA (CP) — Air Vice-Marshal Walter E. Kennedy, 44, of Vancouver, RCAF comptroller, died suddenly at his home here today.

Cause of death was not immediately known but RCAF officers said Air Vice-Marshal Kennedy apparently was stricken with a heart seizure.

As comptroller of the RCAF since 1955, Air Vice-Marshal Kennedy was a member of the Air Council, the five-man body which determines air force policy.

Born in Vancouver Dec. 27, 1913, Air Vice-Marshal Kennedy was graduated from the University of British Columbia with a bachelor of science degree in mechanical engineering and was commissioned as a pilot officer in the RCAF in 1935.

He played a key part in the British Commonwealth Air Training Plan during the Second World War and commanded flying training schools at Claresholm and MacLeod in Alberta.

He became deputy chief of technical services in 1948 and chief staff officer of Air Material Command in 1950. He was named assistant vice-chief of the air staff in 1952.

NOW AVAILABLE

A Correspondence Course of Instruction on The Faith, History and Practice of The Anglican Church of Canada

For further information write

"Church Instruction Course," The Synod Office, 912 Vancouver Street, Victoria, B.C.

Sponsored by the Adult Religious Program of the Diocesan Board of Religious Education. All correspondence will be kept strictly confidential.



PRESIDENT OF Cascade College, Portland, Dr. Edison Habegger will be guest speaker at morning service in Free Methodist Church Sunday. Dr. Habegger is a member of the Missionary Church Association and former district superintendent of the California-Arizona district.

Church Takes Middle Ground Race Strife

MIAMI BEACH, Fla. (AP)—Representative pastors and laymen of the Episcopal Church this week rejected a call by their bishops for an end to racial separation and endorsed a milder approach to the problem.

However, they also turned down overwhelmingly a statement saying "some degree of segregation is compatible" with Christian beliefs.

In a stormy session of the House of Deputies at the church's triennial general convention, Virginia churchmen led a winning drive for a resolution described as taking a middle ground on the racial issue.

John Paul Causey of West Point, Va., who introduced the resolution, said it "represents a meeting ground on which all people of the church . . . can stand united, rather than divided."

It urges all people "to work together, in charity and forbearance, toward the establishment without racial discrimination of full opportunities in fields such as education, housing, employment and public accommodations."

CHURCHES

LUTHERAN

Hope Lutheran Church
(Missouri Synod)
A church of the "Lutheran Hour" and "This is the Life"
Chambers St. and Princess Ave. (off Cook)
Sunday school 10 a.m.; morning service 11 a.m.
C. C. Jansow, pastor. Phone EV 3-5835

GRACE ENGLISH LUTHERAN CHURCH
1273 PORT ST.
Lorne I. Nadiger, pastor, phone church EV 3-8256; res. EV 3-8637. Sunday school, 9.45 a.m.; morning worship 11. Luther League at 6.30 p.m. Visitors specially invited to attend.

GOOD SHEPHERD LUTHERAN CHURCH
(U.L.C.A. Western Canada Synod)
English service, Sunday school, 1.15 p.m., St. Alben's Church, Ryan at Belmont. Rev. J. E. Bergbusch, D. D. EV 3-2151.

REFORMED CHURCH
Church of the "Back to God" Hour
The First Christian Reformed Church
Cedar Hill Rd., corner Hillside
Service 10.30 (English); 4.30 (Dutch)
Pastor: Rev. R. W. Popma
3361 Quadra EV 3-1407

CHRISTADELPHIAN
CHRISTADELPHIAN, Orange Hall, 725 Courtney Street. Sunday morning 11 o'clock. Secretary EV 6-8293.

CHURCH OF GOD
COOK ST. HALL
1833 Cook Street
Lord's Day—
School for children, 2 p.m. Gospel service, 7.30 p.m. All welcome.

CHURCH OF CHRIST
CHURCH OF CHRIST
1620 Fernwood Road
Bible Study, 10.30 a.m.
Communion, 11 a.m.
Gospel Service, 7.30 p.m.
Phone GR 9-3743

ANGLICAN
ST. JOHN'S, COLWOOD
Morning Prayer and Sermon, 11 a.m.
St. Matthew's, Langford
Holy Communion, 8 a.m.
Evensong and Sermon, 7 p.m.

GOSPEL HALLS AND CHAPELS
QUADRA BIBLE CHAPEL
Tolmie Ave. and Jackson Street
Sunday—
9.45 a.m.—Sunday school.
11.00 a.m.—Morning service, Mr. Charles O. Bowen of Vancouver and Yukon.
12.00 noon—The Lord's Supper.
7.30 p.m.—Evening service, Mr. E. A. Harrison.
Wednesday—
8.00 p.m.—Prayer and Bible study.

VICTORIA GOSPEL HALL
935 Pandora Avenue
11.00 a.m.—Worship and Breaking of Bread.
9.30 a.m.—Sunday school.
7.30 p.m.—Gospel service; speaker, Mr. David Miller.
Tuesday, 8 p.m., Bible reading.
Thursday, 8 p.m., prayer meeting.

BETHESDA GOSPEL CHAPEL
Oak Bay Avenue and Davie Street
Sunday—
9.45 a.m.—Sunday school and Bible Classes.
11.15 a.m.—Remembrance Feast
7.30 p.m.—Evening Gospel service. Speaker, Mr. Dave Warner.
Wednesday
8.00 p.m.—Prayer and ministry.
Friday—
7.30 p.m.—Young People's classes. (Emmaus Bible Course).

MILNES LANDING GOSPEL HALL
Sunday, 6.45 p.m., The Family Hour Speaker, Mr. C. Ellington
Wednesday, 7.30 p.m., Bible study. Speaker, Mr. J. Robertson

SPIRITUALIST
VICTORIA SPIRITUALIST CHURCH
725 Courtney St
Sunday, Oct. 19, 7.30 p.m.
Rev. E. Wiffen, speaker.

Healing and Messages
Orange Hall, 725 Courtney Street
Friday, October 24, 8 p.m.
Rev. Elizabeth Wiffen

Erskine Presbyterian Church
Harriet Road and Lariflee Street
Service: 10.00 a.m.
Knox Presbyterian Church
Stanley Ave. and Pembroke St.
Service 11.00 a.m.
Minister: Rev. David Murphy B.A.
"The Call of Abraham"

Final Tribute To Pope Sunday

VATICAN CITY (AP)—World diplomats gathered in Rome today for a final tribute to Pope Pius XII while cardinals of the Roman Catholic Church made plans to bury one of their number.

Celso Cardinal Constantini died Friday night of heart allure just before he was to leave hospital to participate in election of a new pope. His death cut to 52 the number of cardinals expected to begin voting next Saturday for the next pontiff.

The cardinals already in the Vatican for the conclave were expected to arrange funeral services for the 82-year-old Italian cardinal for next week, after the nine-day mourning period for Pius XII ends.

MOURNING ENDS SUNDAY

The papal mourning will conclude Sunday with a requiem mass in St. Peter's Basilica to be attended by high-ranking representatives of many lands.

West German Foreign Minister Heinrich Von Bretano was to arrive today.

Already in Rome are President Sean T. O'Kelly of Ireland, Premier Joseph Bech of Luxembourg and Foreign Minister Maurice Couve de Murville of France.

The Communist newspaper in Rome suggested the foreign officials would negotiate over who would be the next pope, with world political considerations exerting considerable influence on the cardinals.

COMMUNISTS SILENT

Communist papers in predominately Catholic countries of Western Europe have been circumspect in discussing the death of Pius XII on Oct. 9 and the choice of a successor. But today the Rome paper L'Unita charged:

"The Catholic powers — and today those which are not Catholic starting with the United States—exercise with all discretion possible, but with full knowledge of the importance of the post at stake, their influence to favor or oppose this cardinal or that one."

L'Unita's comment followed the charge of Izvestia, the Soviet government newspaper, that government leaders were coming to Rome not so much to participate in the pope's funeral as to influence the election of his successor.

Iceland's population of about 160,000 are mainly descendants of Norsemen who first settled there in the 9th century.

METROPOLITAN UNITED CHURCH
Pandora at Quadra
Ministers:
Rev. F. E. H. James, B.A., B.D., D.D.
Rev. E. Laura Butler, B.A., S.T.B.
Rev. C. R. McGillivray, M.A.
Organist and Choirmaster:
Mr. Eric Boothroyd, A.R.C.T.
11.00 a.m.
"This Is The Church"
A Brief Report on the 18th General Council
Soloist: Mr. Peter Brown
7.30 p.m.
"The Touch of Jesus"
Soloist: Mr. Peter Brown
Broadcast CJVI
Dr. F. E. H. James, preacher at both services
9.45 and 11.00 a.m., Church School and Nursery
WE WELCOME VISITORS

Centennial United Church
Gorge Road near cor. of Douglas and Hillside
Ministers:
Rev. Douglas B. Carr, B.A., B.D.
Howard D. Johnstone
Director of Music:
Julian A. White, A.T.C.M.
Organist—Mrs. Margaret Wilmshurst
11.00 a.m.
Communion Service
11.00 a.m.—Church School, Baby Creche, Nursery
Bring the whole family to church
7.30 p.m.
"When You Count Most"
Sacrament of Lord's Supper administered following evening service
Rev. Douglas B. Carr at both Services
Hearing Aids Available
A Friendly Welcome Awaits You

BELMONT AVE. UNITED
Belmont at Pembroke
9.45 and 11—Church School
11.00 a.m.
"I BELIEVE IN MISSIONS"
7.30 p.m.
"I BELIEVE IN STEWARDSHIP"
Rev. T. L. W. Lanceley

Gordon United, Langford
Goldstream Avenue
Rev. A. G. Atkins, M.A., B.D., (Supply Minister)
11.00 a.m.—Sunday School
11.00 a.m.—Morning Worship
Congregational Dinner—Wednesday, 7 p.m.

First United Church
Cor. Quadra and Balmoral Road
Ministers:
Rev. A. I. Higgins, B.A., B.D.
Rev. C. Leighton Streight, B.A.
Rev. W. W. McPherson, M.A. D.D.
Directors of Music:
Mr. and Mrs. J. Roberts Wood
11.00 a.m.
"God, His Providence"
Rev. A. I. Higgins, B.A., B.D.
Broadcast over CKDA (1220)
7.30 p.m.
'Life's Loyalties"
Rev. C. Leighton Streight, B.A.
Baby Creche and Nursery at 11.00 a.m.
This Church is Fitted with Hearing Aids
Visitors Cordially Welcomed

Fairfield United Church
Fairfield and Moss
Minister:
Rev. H. K. Johnston, B.A., D.D.
Directors of Music:
Mr. and Mrs. Rodney Webster
Sunday School:
9.45 a.m.—Juniors and Seniors
11.00 a.m.—Primary and K-garten
Sermon Subjects:
11.00 a.m.—"Laymen's Sunday"
Speaker: Mr. Robert Baird
7.30 p.m.—Dr. Johnston will speak on the Laymen's Movement

Oak Bay United Church
Mitchell at Granite
Minister:
Rev. Alexander Calder, B.A.
Musical Director: Mrs. W. Heath
Two Morning Services
9.30 and 11.00
"Finishing the Gospel"
9.45—Senior Sunday School
11.00 a.m.—Junior Sunday School
Child care provided

People of all races and colors welcome
St. Aidan's United
Richmond at Cedar Hill Cross Road
Minister: Rev. A. I. Avery
Organist: Miss M. Vaughan, L.R.S.M.
9.45 a.m.—Sunday School for All Ages
11.00 a.m.—"Men's Sunday"
Mr. R. H. Crockett
7.30 p.m.—"Centennial Saint"
Captain Oliver
Nursery Facilities - Baby Creche
Creepers Corner
Junior Congregation

EMMANUEL BAPTIST CHURCH
Fernwood at Gladstone
Rev. Alvin C. Hamill B.A., B.D., Minister
Music Director,
Mrs. Isabelle Goodwin
Organist Mr. Henry Pluym
11.00 a.m.
"WAS THE CROSS NECESSARY?"
7.30 p.m.
"A LAYMAN'S RELIGION"
Laymen Participating
Church School, 9.45 a.m.

You Are Sincerely Invited to
The Special Fall Meetings
Douglas Street Baptist Church
3250 Douglas Street
October 20 - 31 (except Saturday)
7.45 p.m.
Speaker: Rev. Arthur Hadley, B.A., B.D.
Inspiring and Helpful Messages, Special Music
A Friendly Welcome

CENTRAL BAPTIST
We Preach Christ Crucified, Risen, and Coming Again
833 Pandora Avenue DR. J. R. ROWELL, Pastor
9.45 a.m.—Sunday School and Adult Bible Class
11.00 a.m.—"THE EXCEEDING GREATNESS OF HIS POWER"
7.30 p.m.—"FAR OFF FROM GOD—
MADE NIGH
BY THE BLOOD OF CHRIST"
Next Sunday—October 26, Dr. Rowell's Farewell Services as Pastor
Young People's "FELLOWSHIP HOUR" after service

FIRST BAPTIST CHURCH
Quadra at Mason Rev. G. R. Easter, B.A., B.Th., Pastor
Herman Bergink, Organist and Director of Music
Church Schools: Senior and Junior 9.45, Primary and Beginners 11.00
11.00 a.m.—"THE SUPREMACY OF CHRIST"
7.30 p.m.—"PRACTICAL SALVATION"
Congregational Dinner, Wednesday at 6.30 p.m.

ST. ANDREW'S PRESBYTERIAN CHURCH
Downtown—Douglas Street at Broughton
The Very Rev. J. L. W. McLean, M.A., D.D.
11 a.m.—"GOD'S PROVIDENCE"
7.30 p.m.—"JOY AMONG THE ANGELS"
Organist and Choirmaster, C. C. Warren, L.R.S.M., A.T.C.M.
WE WELCOME VISITORS

CANADA TOLD BEWARE RACE 'WICKEDNESS'

TORONTO (UPI)—Toronto Rabbi Abraham Feinberg spoke out Friday night against the danger of letting racial hatreds seep into the minds of Canadians.

"If hatred of people for the color of their skin were allowed to grow our society would crumble," he said.

"Such racial wickedness would undermine the basic brotherhood ideal of Judaism and Christianity."

He told his congregation that feelings of racial prejudice existed in Canada and in Toronto.

"It differs from the South in degree, but not in kind."

Anglican Services

Christ Church Cathedral
Rockland and Quadra
The Very Rev. Brian Whitlow, M.A., M.Ed., Dean and Rector
8.00 a.m.—Holy Communion
11.00 a.m.—Choral Eucharist
Sermon: The Rev. Dr. W. A. Ferguson
7.30 p.m.—Evensong
Sermon: The Rev. Canon R. E. H. Howell
7.00 p.m.—Evensong
James Bay Hall
520 Niagara Street
Sermon: The Rev. C. M. Hubbard
Sunday School at the Memorial Hall (with Nursery) at 11 o'clock, and at the James Bay Hall at 10 o'clock
Holy Communion:
Tuesday, 11.00 a.m.
Thursday, 7.15 a.m.
Matins each week-day at 9.00 a.m.
Evensong each week-day at 5.15 p.m.

ST. JOHN'S
Quadra Near Pandora
8.00 a.m., Holy Communion
9.30 a.m., Family Service and School
11.00 a.m.
"Thy God Hath Chosen Thee"
7.10 p.m., Organ Preludes
Frederick Chubb, B.A., Mus. Bac., F.R.C.O.
"Plymouth" suite (parts 1, 3, 4, 5) (P. Whitlock)
7.30 p.m.
"The Fountain of Living Waters"
Preacher, Canon Biddle
11.00 a.m., Sunday Schools

St. Peter's, Lake Hill
1133 Reynolds Road, Near Quadra
9.45 a.m., Sunday School
11.00 a.m., Harvest Festival
Preacher: Rev. Dr. K. M. King

ST. MARY'S
Elgin Road, Oak Bay
Rev. Hywel J. Jones, L.Th., Rector
Holy Communion, 8.30 a.m.
Mattins and Sermon, 11.00 a.m.
Evensong and Sermon, 7.00 p.m.
Preacher, THE RECTOR
Baby Creche, 11.00 a.m., in the Parish Hall
Sunday School—Seniors, 9.45 a.m.
Pre-Primary, Primary and Juniors, 11.00 a.m.
Thursday—Holy Communion, 10.30 a.m.

ST. PHILIP'S
Corner Neil and Eastdowne Streets
Holy Communion, 8.30 a.m.
Mattins and Sermon, 11.00 a.m.
Preacher: REV. R. MUGFORD
Sunday School, 9.45 and 11.00 a.m.

S. George the Martyr
Cadboro Bay and Maynard Roads
Serving Queenswood, Ten Mile Point, Uplands and Cadboro Bay
20th Sunday after Trinity
8.00 a.m.—HOLY COMMUNION
10.00 a.m.—Rector's Bible Class
11.00 a.m.—The Church School
H. D. C. Hunter, M.A., Director
11.00 a.m.—MATTINS and SERMON "BRIDGES"
7.15 p.m.—Organ Preludes Gordon Britton
7.30 p.m.—EVENSONG
Preacher: Morning and Evening REV. WILLIAM HILLS, B.A., L.Th.
Thursdays
10.30 a.m.—Holy Communion Intercessions for the Sick

ST. ALBAN'S CHURCH
Two Blocks North of Hanltain on Belmont Avenue
8.00 a.m.—Holy Communion
9.30 a.m.—Junior Church
11.00 a.m.—Primary and Pre-Primary Classes
11.00 a.m.—Mattins
7.30 p.m.—Evensong
THE REV. F. W. HAYES
THE REV. CANON F. PIKE

ST. MATTHIAS'
Corner of Richmond and Richardson
Twentieth Sunday after Trinity
8.00 a.m.—Holy Communion
11.00 a.m.—Holy Communion
7.30 p.m.—Evensong
His Grace the Archbishop will officiate at the morning and evening services assisted by Archdeacon Bradshaw
Thursday
10.30 a.m.—Holy Communion
Sunday School
9.45 a.m.—Main School and Bible Class
11.00 a.m.—Primary and Pre-Primary Departments

St. Barnabas' Church
Belmont and Beebe
Twentieth Sunday after Trinity
8.00 a.m.—Holy Communion
11.00 a.m.—Sung Mass
7.30 p.m.—Evensong
Tuesday, 7.00 a.m., Wed. and Fri., 9.30 a.m.
Thurs. and Sat., 7.30 a.m.
Watch of Prayer, Wed., 6.00 p.m. to 9.00 p.m.
Rev. Thomas Bailey, M.A., B.D., Rector

ST. LUKE'S CHURCH
Patronal Festival
8.00 a.m.—Holy Communion
11.00 a.m.—Mattins
7.30 p.m.—Evensong
Rev. T. D. B. RAGG, Rector

Douks Fear Pressure

NELSON, B.C. (CP) — Sons of Freedom Doukhobors have told the federal government they fear pressure will be applied to get them out of the country after next Tuesday, deadline for signing up for a proposed migration to Russia.

The sect released Friday the text of a telegram sent earlier this week to Justice Minister Fulton.

"Kindly advise what status or connection Dr. C. H. Wright's committee for Canadian Doukhobor affairs has with the department of justice of Canada and the attorney-general of British Columbia re the proposed Doukhobor migration to Russia," the telegram said.

"Nick T. Oglow, a member of said committee, told press representatives: 'The whole situation rests with the Russian government as to whether these people would be accepted. Until the Soviet has indicated its position, we can't bring any pressure.'

"This indicates that a campaign of 'pressure' is already prepared for Doukhobors who will reveal their desire to migrate by filing the signed forms.

"Is that government policy, or is it merely a continuation of local vigilante undertaking?"

First Church of Christ, Scientist
CHAMBERS ST. and PANDORA AVE.
A Branch of The Mother Church, The First Church of Christ Scientist in Boston, Massachusetts
SUNDAY SERVICES
11.00 a.m. and 7.30 p.m.
Subject:
"Doctrine of Atonement"
SUNDAY SCHOOL
11.00 a.m.
Testimony Meeting
Wednesday, 8.00 p.m.
FREE PUBLIC READING ROOM AND LENDING LIBRARY
604 Broughton Street
ALL ARE WELCOME

THE SALVATION ARMY
757 PANDORA
SUNDAY
11 a.m. and 7.30 p.m.
Sunday School 9.45 a.m.
Wed. - Sat. 8.00 p.m.
WELCOME

FIRST CHURCH OF THE NAZARENE
Quadra and Kings Road
Pastor: Rev. W. B. Airhart, Th.B.
9.45 a.m.—SUNDAY SCHOOL
11.00 a.m. Morning Worship
7.30 p.m. Evening Service

PARKDALE CHURCH
Independent - Evangelical
2281 Harriet Rd., near Burnside
Sunday 9.45, a.m.
Sunday Services, 11.15 a.m., 7.00 p.m.
Tuesday, Ladies' Meeting with Mrs. Eve Fowler of Columbia
Thursday, 8 p.m., Bible Study
A Welcome to All

OPEN DOOR SPIRITUALIST CHURCH
1000 Cook Street
11.00 a.m.—"CEASE NOT!"
Mrs. M. McBratney
7.30 p.m.—"THE NEW BIRTH"
Mrs. G. R. Tingley
Thursday, 8 p.m. Healing and Clairvoyance

Victoria Prayer Group
(Undenominational)
HEALING STUDIES
Wednesday, October 22
Cathedral Memorial Hall
3.00 p.m.
Open to All

Victoria's Historic Church
CHURCH OF OUR LORD
REFORMED EPISCOPAL
J. Ingram Smith, Organist
10.00 a.m.—Sunday School, all classes
11.00 a.m.—MORNING PRAYER
Sermon:
"Living Waters"
Bishop D. A. G. Rankilor, D.D.
7.30 p.m.—HOLY COMMUNION
Sermon:
"The Life Everlasting"
For more than 80 years the historic Church of Our Lord has welcomed all to her services. Our Lord's Invitation is universal. "Come unto Me, ALL YE who are weary, and I will give you rest."



OAKLANDS CHAPEL
Fernwood at Cedar Hill
9.30 a.m.—The Lord's Supper
11.15 a.m.—Family Bible Hour and Sunday School
Mr. A. Bagshaw
7.30 p.m.—Gospel Service Speaker
Mr. J. Robertson
9.00 p.m.—Young People's Hour at Quadra Chapel
Thursday, 2.30 p.m.
Women's Gospel Meeting Speaker
Miss M. Dawes
Thursday at 8.00 p.m.
Prayer and Bible Study Meeting

Christadelphian Hall
Blanshard at Kings
Sunday School—9.45 a.m.
Memorial Service—11.00 a.m.
Bible Lecture 7.30 p.m.
"The God of the Bible and the God of the Creeds"
Listen every Sunday to
"This Is Your Bible"
CJOR—Dial 600, 10.15 a.m.

FREE METHODIST
1620 Cook Street Phone EV 3-1533
Rev. G. F. Stewart, Pastor
9.45 a.m.—Sunday School Hour
11.00 a.m.—Morning Worship
7.30 p.m.—Evening Worship
The Voice of Methodism

GLAD TIDINGS TABERNACLE
842 North Park Street Pentecostal Assemblies of Canada



REVIVAL SERVICES
with Felix Lloyd-Smith of Australia
11.00 a.m.—"God Is Light"
7.30 p.m.—"What God Thinks of the Church Today"
Water Baptism By Immersion
In Evening Service a number shall be Baptized
A Hearty Invitation to Attend this Revival

Victoria Truth Centre
(Affiliate International New Thought Alliance)
"There Is a Solution to Every Problem"
Minister: REV. EMMA M. SMILEY
11.00 a.m.—"THE POWER OF NEGATIVE THINKING"
11.00 a.m.—Children's Church of the Golden Key
7.30 p.m.—"THE MAN NOBODY KNOWS"
Tuesday, 3.00 p.m.—Special Healing Service
Wednesday, 8.00 p.m.—Speakers of the Congregation
1201 Fort Street

PUBLIC MEETING
British-Israel World Federation (Can.)
MONDAY, OCTOBER 20, 8.00 P.M.
NEWSTEAD HALL, 734 FORT STREET
MR. A. GORSE, "THE MYSTERY OF GOD"
Radio Broadcast every Sunday, 9.15 a.m. CJOR (600)

FOR SALE — LETTERS
"Christianity in Transition" by Philip Holloway
A new book with a new look. Argumentative, and seeking to divide a genuine religious mentality from useless superstition.
Available at Hebden Books, 614 Johnson St., Victoria, B.C.
Price $4.75

Victoria British-Israel Association
TUESDAY, Oct. 21, 8.00 p.m., NEWSTEAD HALL, 734 Fort Street
Speaker: MRS. ALICE CRESSALL
Subject: "AND THE NATIONS WERE ANGRY"
This is a timely subject

KINGDOM MINISTRY (British-Israel)
Leader, MR. A. A. FRYER Pianist: MRS. STUART
Speaker: MR. J. G. SPROULE, of Vancouver
Subject: "WHERE DO WE STAND IN PROPHECY"
Sunday, 7.30 p.m., Newstead Hall, 734 Fort St.

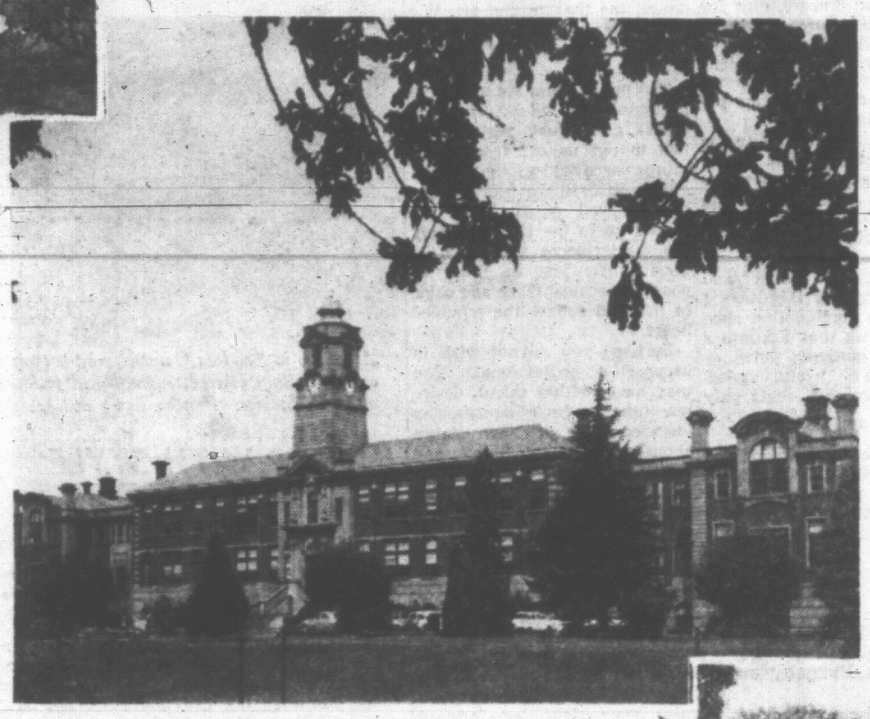
VICTORIA ALLIANCE TABERNACLE
1039 Yates Street near Cook Rev. Ted Chapman, Pastor
Sunday School, 10.15 a.m.
Morning Worship, 11.00 a.m. Evening Service, 7.30 p.m.
Bible Study and Prayer, Tuesday, 7.30 p.m.
The Pastor speaks at all Services
This Friendly Church Extends to You A Hearty Welcome

Centennial Homecoming

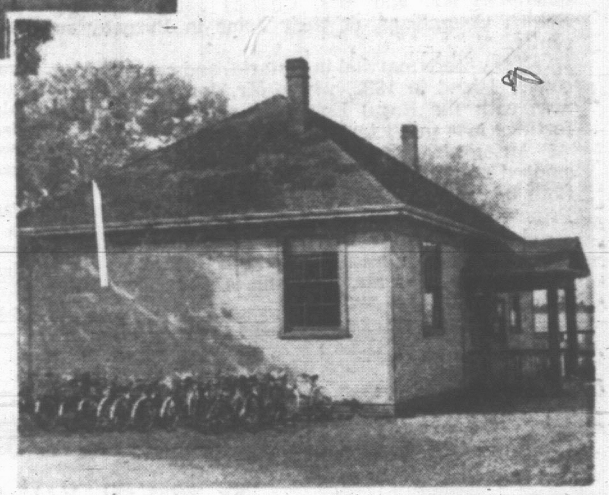
This evening, Victoria College opens its doors to welcome back 500 ex-students of the college for centennial home-coming weekend. Former students of the first college, Victoria Arts College in 1903, those who studied in Craigdarroch Castle, and the more recent scholars of Victoria College up near Mt. Tolmie, will reunite at the college to reminisce, laugh and sing about the good old days at Victoria College!



Victoria College was housed in beautiful, historic Craigdarroch Castle from 1921 until 1946. It saw a steady stream of scholars in those 26 years, but it was not until the post-war influx of veterans over-strained the much-loved Castle on Joan Crescent that the college moved to its present campus on Richmond Road. (Photo by Bill Halkett.)



The present Victoria College is situated on a wide sweep of land boasting famous lawns, trees and flower beds, on the corner of Richmond and Lansdowne Roads. It's in these buildings that the Provincial Normal School, for training of teachers, was housed with the first and second-year arts classrooms of the college. In 1956, the two were incorporated as the Victoria section of the new College of Education. (Photo by Bill Halkett.)



Pictured at right is the first Victoria College. Part of the old Victoria High School, which was built in 1897, the little building adjoined the high school on the site which now is held by the bright, new Central Junior High School. Here with their highly-esteemed teacher, Miss Rosalind Watson, now Mrs. H. E. Young, the class of 1903 (seven of them in all), studied under the flag of Victoria Arts College, affiliated with McGill University in Montreal.



A special guest at this evening's homecoming at Victoria College will be Mrs. H. E. Young, the former Miss Rosalind Watson, instructor of the first Victoria College class in 1903. Mrs. Young, pictured at her home on Oliver Street, was teacher of English and history and a keen sponsor of campus athletics while at the college, 55 years ago. Mrs. Young has been active in furthering education all her life. She was responsible for the writing of a geography on British Columbia, was the first president of the University Women's Club, and one of the organizers of the University Extension Movement. (Photo by Robin Clarke.)



Pictured here are the first Victoria College students. It is the class of 1903, which was established in the little building next to the first Victoria High School. The group included from left back, Clifford Rogers, Dr. E. B. Paul, principal; Frederic G. C., Wood and Joseph B. Clearihue. At front from left, Sara Spencer, Kate Pottinger, Miss Rosalind Watson (Mrs. H. E. Young) instructor; Lilian Mowat and Josephine Wollaston. A remark made recently by one of the students of this class was: "We were the closest and happiest class imaginable!"

Arranged By
JUDY NICHOLSON
Women's Dept.



The Provincial Normal School in Victoria opened its brand-new doors in January, 1915. Shown on the front steps of the school, which now in 1958 houses both teachers and college students, under the amalgamation two years ago, are the first graduates of the Normal School. At top far left is the late H. Dunnell, instructor, and at top right are teachers the late Dr. D. L. MacLaurin and D. M. Robinson. Students in the graduating class were Misses Marguerite Bissett, Dorothy Boyden, Ruby Bunt, Beatrix Dandy, Jean Halliday, Kathleen Halliday, Donalda Mackay, Bessie Porter, Kezia Fehl, Maggie Stewart, Kathleen O'Sullivan, Winnifred Sutton, Lilly Townsend, Victoria Walker, Mrs. Evelyn Hargreave, Paul Cunningham, William deMacedo, Robert Grubb and William O'Neill.

THE BETTER HALF by Bob Barnes



"... And then there's archery, croquet, ping pong, bird-watching, marbles, horseshoes ..."

SHOPPING GUIDE

Those Wee China Tureens Have So-o-o Many Uses!

By PENNY SAVER

Perfect to hold hot sauces, little television dinners, dips for cocktail parties or dressings at dinner are these attractive wee tureens. The two china bowls are complete with lids and can be set into their own caddy tray for simple passing around. Tureens are priced at $1.65 a set.

★ ★ ★

A "must" in any household is an ice bowl. The ones I found today are gaily hand painted and pretty enough for the most formal of parties! Brass tongs come with the bowls . . . for what is an ice bowl without tongs? They're selling at $4.95 a set.

★ ★ ★

Kiddies, don't! Don't ride your bicycles at night without a light somewhere on the machine. You're weekly allowances will surely stretch this far to buy a neat light with batteries for 69 cents!

★ ★ ★

For bedroom, lounge, den or just anywhere in the house, these bright-colored scatter pillows are delightful!

I like the idea of placing the children around on the corduroy pillows at television-watching time . . . the little pouffs priced at $2.25 and up are soft and comfortable!

★ ★ ★

Travellers, both men and women will go for this item, I know! It's a combination shoe horn and brush that fits into a corner of a suitcase, purse or pocket. The useful good-grooming accessory costs only 29 cents!

★ ★ ★

Have a good weekend and give me a call at EV 2-3131 so I can tell you where I went penny saving.

PIONEERS WED 73 YEARS

Seventy-three years of marriage were celebrated quietly by Mr. and Mrs. Charles Jordan, pioneer British Columbians, at their home in Burnaby recently.

They were married in Ontario, and came to Vancouver Island in 1892, where Mr. Jordan was foreman with the Royal Engineers who were building fortifications in Victoria and Esquimalt.

Mr. Jordan started work at the age of seven, and stopped only at the age of 82, when he was injured. Both he and his wife are 94, and were presented to Princess Margaret in July.

In Burnaby for the quiet celebration marking the anniversary were Mr. and Mrs. George W. Robinson of Victoria. Mr. Robinson is a nephew of the couple.

WHY GROW OLD?

By JOSEPHINE LOWMAN

Most women, if they are real women, at some times dramatize themselves. It is a good healthy habit if it is not taken too far.

Woman is naturally creative. That is her main mission in life. If this creative urge is stifled by no children, it is especially difficult. But even if she has children, she was, from the first, imbued with the need for creativeness and self-expression.

We all have at some time dreamed of ourselves in some dramatic role. Perhaps we wrung tears from an audience or were famous in one of the arts, or maybe we just dressed up our daily life with a little imagination.

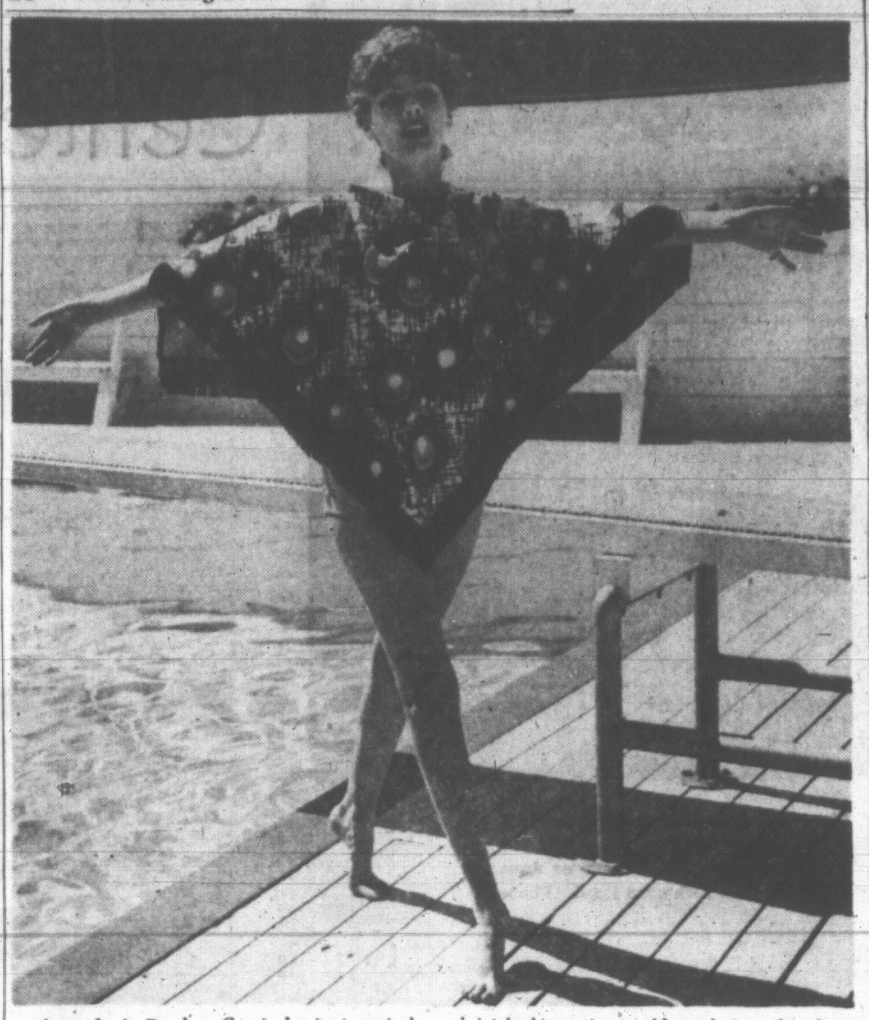
Susceptibility to the arts is a natural part of every woman. Our emotions and glandular systems are pleasantly stimulated by music, literature, the dance, the theatre and art. We should expose ourselves to these revitalizing experiences as often as possible.

Too many times we allow the hecticness of daily happenstance and heavy responsibilities to cut us off from these things we loved so long ago and still would if we would only lift the veil of routine. We should go to the theatre, enjoy the masterpieces and listen to good music just as often as possible because these add color to life and soothe the troubled heart.

Perhaps you do not wish to become a professional. You may have neither talent, desire nor time to be a dancer, for instance, but you can dance about your own home and swing and sway with resulting relaxation of the body and mind. Sometimes use your radio or record player and give yourself over to rhythm. This has a fundamental pull for everyone.

Do this exercise to music. Stand with your left side toward the wall and place your left hand on the wall. Swing your right arm back as you raise your right leg forward (stiff knee). Now swing your right arm forward as your right leg swings backward. Continue, with the arm moving in the opposite direction from the leg.

If you would like to have my leaflet "Grace and Charm" send a stamped, self-addressed envelope with your request for leaflet No. 57 to Josephine Lowman in care of this newspaper.



A poncho in Pandora Carnival print is typical of the brightly colored, slightly mad fashions at Palm Springs. Poncho lining matches the brief bathing suit of gold, made in a drip-dry fabric. Casual cottons and cocktail ensembles are just as glamorous.

IN STEP WITH STYLE By NONA DAMASKE

Sunshine and Swimming Pools Fine Life for Fashion Editor

PALM SPRINGS — Casually colorful is the theme of daytime dress in Palm Springs.

As you step off the plane and walk into the rambling, hacienda-like airport and see the sun-tanned staff dressed in open sport shirts and Bermuda shorts, you realize that the sooner you are able to dispose of your wool suit, felt hat, hose and gloves, the happier you will be.



Nona

The temperature at this season hovers around 90 degrees during the day, but with a swimming pool as standard equipment in every hotel, motel and home, it isn't hard to take!

Air-conditioning is as much a part of life here as is electric light. The desert nights are cool and still, and so all in all it is a very pleasant life for a lazy sun-worshipping vacationer like me.

Swimsuit for poolside, cotton Bermudas and shirt for town and sightseeing, and "flips" are standard apparel. The "flips" are just a rubber sole and a leather thong between the toes —their name I imagine comes from the flip-flop sound they make as they slap the heel at every step. Everyone wears them, from tots to oldsters.

Daytime sun-shielding hats are a real riot. Shapes, sizes and colors are unbelievable. In full swing at the moment is an attempt to promote the "Palm Springs hat" as an all-year attraction, instead of just during Desert Circus Week.

It's a unique headpiece—a straw cowboy-type, all bedecked with bows of silk ribbons and gay flowers—a summer-type Calgary Stetson.

Hilda Crawford, women's editor of The Desert Sun, was kind enough to arrange for me to attend a champagne fashion show at the Chi Chi Club, for women accompanying their husbands to the two-day Shrine convention.

Fashions were exactly the sort of clothes you would wear in this resort city. Swim suits, play clothes, casual cotton dresses and finally glamorous cocktail ensembles. Late-day clothes were especially exciting as they were, for the most part, quite high style, with the bubble and balloon skirt holding a very prominent place.

Seated at the table with Hildy Crawford and myself were Frank Bogert, the mayor of Palm Springs; Charles Farrell, star of that wonderful old movie, "Seventh Heaven"; Phil Harris, who entertained the guests with a little patter, and a star of long standing, Fay Bainter.

We were a very gay group and I do not know when I have enjoyed a luncheon fashion show so much.

On Friday some friends drove me to the Western Hills Hotel, where Desi Arnez is the genial host. He chatted with us and said how sorry he was that Lucy wasn't there to meet us. That same day we went all through Shields Date Gardens at Indio, Calif., and on down to Calexico, where we crossed over the border into Mexico.

More news next week—if I don't become too waterlogged to climb out of the pool!

CLUB CALENDAR

Garden City United Church Sunday School teachers, coffee party and sale of home cooking, Tuesday, 10.30 a.m., church hall, Carey Road.

Officers of Victoria Purple Star, No. 104, Ladies Orange Benevolent Association, practice, Orange Hall, Sunday, 2 p.m.

St. Mary's Evening Women's Auxiliary hostess to all evening branches of the WA, St. Mary's Parish Hall, Tuesday, 8 p.m. Reports from Dominion annual meeting.

Beau O'Brien Married In Morning Ceremony

A morning wedding was solemnized recently when Bernice (Beau) Lillian, youngest daughter of Mrs. M. O'Brien of Craigflower Road, exchanged marriage vows with Robert Raymond McNeil, youngest son of Mrs. O. Halfacre of Lumsden, Sask. The ceremony took place in Our Lady Queen of Peace Church, Esquimalt. Father L. MacLellan officiated.

Wearing a white brocaded gown in day length, the bride entered the church on the arm of her brother, W. J. O'Brien. The simply styled dress was fashioned with a high bateau neckline and long lily point sleeves. The full skirt extended from a princess line waist. A tiny bow bandeau held her chapel-length veil and her only jewelry was a single strand of pearls with matching earrings. She carried a bouquet of pink roses and white carnations.

A pink brocaded gown along the same lines as that worn by the bride, was worn by maid of honor, Miss Frances O'Brien, the bride's sister. The bodice had a bateau neckline and short sleeves. Her bow bandeau was en tone and she carried a bouquet of white roses.

Best man was Wesley L. Avison.

A two-tier wedding cake centred the bridal table at the luncheon reception at the home of the bride's mother.

W. J. O'Brien proposed the toast.

Leaving on a short wedding trip Up-Island, the bride topped her wedding ensemble with a black tweed coat. The newlyweds are making their home at 451 Superior Street.

Present Scholarships To Victoria Students

Three Victoria students were presented with Canadian Legion scholarships at an informal gathering held in the lower lounge of the Naval Veterans' Branch. Executive members of all branches of Victoria and district zone council were in attendance along with the students and their parents:

The Sir Percy Lake Memorial Scholarship was presented to Dennis J. Connor by Miss Jerry Mumford, ex-service women's representative. Mr. Connor is a second-year student at Victoria College and plans to pursue a career in nuclear physics. He is the son of Mr. and Mrs. F. M. Connor, 790 Rodgers Street.

Zone commander Bob Longridge presented two Provincial Command scholarships to Miss Heather R. Robson and Peter D. Wilkinson.

Miss Robson, a graduate of Oak Bay High School, entered Victoria College this year and plans to study medicine. She lives with her mother, Mrs. Ellen Robson, at 1025 Monterey Avenue.

Mr. Wilkinson graduated from Victoria High School and entered Victoria College enrolling in arts and science. He lives with his mother, Mrs. D. Wilkinson, at 970 Abbey Road.

Following the presentations refreshments were served by Victoria Ex-Service Women.

Of Personal Interest

At Conference

Mrs. Enid M. Webster and Mrs. Dorothy Allcock are attending a three-day fall study conference in Seattle as delegates of the Victoria Branch of the Association for Children's Education.

In Vancouver

Miss Mona Jewell of Rockland Avenue is spending a few days in Vancouver, taking part in a District Workshop of Altrusa International. The workshop will take place Saturday.

For Bride

Miss Wendy Copeland was hostess at an informal shower at her home on Sonria Place for Mrs. Paul Glushenko, the former Miss Nan Burnett, whose marriage took place recently.

Clubwomen's News

Donation—A sum of $100 was voted to secondary education fund at a meeting of Florence Nightingale Chapter, IODE, at the home of Mrs. G. Mellor. It was announced that a bingo party will be held next Wednesday and the annual bazaar and tea will be held at the nurses' residence of the Royal Jubilee Hospital in November. Two new members, Mrs. L. H. Tweedie and Mrs. T. W. Colley, were installed by Mrs. J. L. Gates.

EXCLUSIVE OFFER
Telmac's special credit arrangements make it possible for nearly everyone to own a guaranteed small car on monthly payments alone.

DEAR ABBY . . .

He Knew What He Was Doing!

By ABIGAIL VAN BUREN



DEAR ABBY: This married woman across the street won't leave my husband alone. My husband put a new roof on our house and that nervy girl was up there on the roof with him every day for three days, handing him the nails. The first day I never said a word, but the second day I told my husband to tell her to get off the roof and stay home because it looked terrible for the neighbors. He said she wasn't hurting anything and he didn't mind if she wanted to hand him the nails. They are the talk of the neighborhood and I am very mad at him for not telling her to stay home. Was my husband at fault or was she?

PLENTY MAD.

DEAR PLENTY: It takes two to tango, and the roof is a pretty dangerous place to do it. Your husband should have told the woman to stay at home.

★ ★ ★

DEAR ABBY: Last Sunday at the pool my daughter came out of the water, changed clothes and wrung her bathing suit out on her father's back while he was sleeping. He grabbed her and turned her over his knee and gave her a spanking. Our daughter is 17 and I think she is too grown up to be spanked in this fashion. I would appreciate your thinking on the subject.

MOTHER.

DEAR MOTHER: A childish prank deserves a reprimand for a child. (She's lucky he didn't wring her neck).

★ ★ ★

DEAR ABBY: My mother-in-law lives in a distant city (thank heavens!) and when she learned we were expecting our third child in six years this is what she wrote: "What is the matter with you crazy kids? How do you think you are going to support the size family you are going in for?" I got so mad I almost had a miscarriage. We have never asked her to help us support our family and I intend to have at least six children. My husband said she didn't mean anything by it. Should I write her a letter and give her a piece of my mind or should I ignore her?

VERY UPSET.

DEAR VERY: Giving your mother-in-law a piece of your mind won't bring peace to yours. Ignore her remarks.

★ ★ ★

DEAR ABBY: I am 14 years old and am in high school. I like a boy but he doesn't like me. He liked me before I liked him, but when I started to like him he found out about it and didn't like me any more. Do you think I should quit liking him or is there a chance that if I quit liking him he will start liking me again?

LIKING HIM.

DEAR LIKING: You don't have to quit LIKING him—just quit letting other people (and him) know about it.

★ ★ ★

CONFIDENTIAL TO LUIS THE ARTIST: If she wants to pose for you for money, that's her BUSINESS. If she'll pose for you for nothing, that's HER business.

★ ★ ★

For a personal reply, write to ABBY in care of this paper. Enclose a self-addressed, stamped envelope.

If you want a collectoin of Abby's best letters and answers in one book, ask your book-dealer to get "DEAR ABBY" for you.

PRINTED PATTERN



Turnabout Story

A flow of flattery—all fullness drawn to the back for turnabout interest. Sew-easy Printed Pattern — just TWO main pattern parts. Have low-necked version in elegant crepe for evening, high-neck in wool for day.

Printed Pattern 4713: Misses' Sizes 10, 12, 14, 16, 18. Size 16 takes 4⅛ yards 39-inch fabric.

Printed directions on each pattern part. Easier, accurate.

Send forty cents (40c) in coins (stamps cannot be accepted) for this pattern. Please print plainly size, name, address, style number.

Send order to Anne Adams, care of Times Pattern Dept., 60 Front St. West, Toronto 1-A, Ont.

You get a SLENDER FIGURE
Relaxing At Home On The
MAGIC COUCH



Stauffer Home Plan
The Only Home Plan Backed by 20 Years Reducing Success
Mrs. Lea Dunnett EV 3-8398

Come in and see
THE FIRST
VERTICAL BLINDS
to be manufactured in Victoria
Pacific Venetian Blind
1113 Fort Street EV 3-7915

GET QUICK RELIEF FROM PAIN OF
ARTHRITIS, NEURITIS and MUSCULAR PAINS
With New Miracle Discovery
ANNJON LINIMENT
Available at your Local Drug Store

BARBARA'S
SCHOOL OF FASHION AND MODELLING LTD.
FALL CLASSES STARTING OCTOBER 20 AND 21
POISE
SELF ASSURANCE



Barbara

For Women and Girls of All Walks.
Gain Confidence, Savoir-Faire.
For Better Grooming, Speech, Personality and the Many Other Factors to Improve Yourself.

HOMEMAKERS
Be 50 per cent more beautiful. Your husband will be proud of the new you after we help you with your grooming, clothes styling, make-up and developing your personality. And you can help your husband by being properly prepared for the many social functions that help to further his business position.

CAREER GIRLS and MODELS
Prepare yourself for an exciting career in professional modelling. We will teach you all the fundamentals of the profession and give you tips on how to qualify as a topnotch model.

COLLEGE and SCHOOL GIRLS
By developing your self-confidence and grooming you can make yourself more popular for the many school social functions to come and this will also prepare you for your entry into the business world. Voice tape recordings point out speech faults.

CHILDREN
Our special starlet course for girls from 5 to 10 years develops your children into beautiful young ladies and gives them the proper insight into self development. You will be proud of your youngsters when you can see the change in their attitude and self care.

EARN WHILE YOU LEARN—
A $1,000 NEW YORK SCHOLARSHIP
Top fashion model will win a trip to New York for three fabulous weeks, two of which will be spent at the famous Powers' School. Complete new wardrobe supplied by one of Canada's leading fashion houses. It could be YOU.

For Registration and Interviews, phone Barbara Hindson, Empress Hotel, EV 4-8111, Sunday 3 p.m. to 9 p.m.; Monday 9 a.m. to 9 p.m.

Hudson's Bay Company.
INCORPORATED 2ND MAY 1670
• Dial EV 5-1311 • Shop Monday 9 a.m. to 5.30 p.m.



Fall Beauty Foundation
QUICK CLICK
CONDITIONING COLD WAVE . . by Helene Curtis
• Click gives a faster, firmer wave.
• It conditions as it waves
• Contains a frothy shampoo conditioner that cleans as it waves
• Makes your hair more manageable
• Leaves it with glowing highlights
CLICK WAVES for all types of hair — complete with styling
Phone EV 5-1311 for your appointment with beauty!
Hudson's Bay Company Beauty Salon, Fashion Floor.
Use Your Charge Account

Executive Director Tells Of Work in Rural Korea

By JUDY NICHOLSON

Miss Viola Williams of Salisbury, England, has what she calls "the East bug."

It is understandable, too, for the young home economist has for the past three years, lived in Korea, where she was executive director of the Rural Training Project, now sponsored by Canada's YWCA.

This project was started by the World YWCA Mutual Service Committee.

Her duties in Korea, in accordance with YWCA objectives the world over, included working mainly among Korean teen-age girls, many of whom lost their families during the war. She was in charge of two farms in a rural area in Pusan where these girls learned agriculture and she was also head of a vocational school where the young women were taught different trades and where they learned to support their families as well as themselves.

"A hard task . . . after generations of sheltered existence," she says.

"Rehabilitating Korean women and girls is by no means easy," explains this interesting visitor.

"It requires care and understanding on the part of a director and her staff—which in my case was all Korean.

"We found the poor creatures in the most disgraceful condition, which included malnutrition, sickness and mental unhappiness."

Actually, this dynamic woman was no stranger to the Far East. During the Second World War, she was in Burma, with the welfare service of the British army.

"I imagine it was at that time that the 'bug' got me and, when this job with the YWCA in Korea came up, I was only too glad to take it . . . just to get back to an old familiar stamping ground!"



Miss Williams is visiting in Victoria as a guest of the local YWCA.

Work with the women's institutes is also Miss Williams' forte. After the war, she spent some time in Malaya as an institute welfare worker.

Miss Williams will not return to Korea immediately. She plans to travel across Canada to visit YWCA organizations that contributed to her work in Korea.

"I wish to meet all those people who gave so much, both physically and financially, to our Korean project. It is heartwarming to know they care for those in distress, even if they never see the conditions or really know the hopelessness in which these people live."

OF PERSONAL INTEREST

Luncheon at Admiral's House

Rear-Admiral H. S. Rayner, Flag Officer, Pacific Coast, and Mrs. Rayner entertained at an informal luncheon today at Admiral's House. Included among guests were Defence Minister G. R. Pearkes and Mrs. Pearkes.

An informal buffet dinner was given Friday evening by Mrs. Rayner at Admiral's House in honor of Mrs. H. G. DeWolf, who is in the city at present with her husband, Vice-Admiral DeWolf, Chief of Naval Staff.

Here for Awards Night

Among out-of-town visitors at the Victoria College Awards Presentations in Victoria High School auditorium Friday evening was Mr. L. J. Clark, a Victorian, doing post-graduate work in chemistry at Oregon State University in Corvallis. He flew up to see his daughter, Miss Sheila Clark, a former student of the college, receive a scholarship. He leaves his home on Fairfield Road Sunday to return to his studies. Miss Clark returned to the University of British Columbia early this morning. She is in her third year at Varsity. Also here for the prize-giving Friday were award winners, Miss Gail Morrison and Miss Barbara Wallace. Both girls attend UBC.

Chapter Says Farewell

Mrs. C. H. McBratney, who leaves the city shortly to live in Ottawa, was honor guest when members of Major John Hebden Gillespie Chapter of the IODE, held a social evening at the home of Mrs. J. A. Pollard on Humber Road. A pink corsage and a gift were presented to Mrs. McBratney. During the evening, Mrs. D. M. Trent assisted by Mrs. D. A. Downard showed color films taken in British Columbia and in eastern Canada. Refreshments were served from a table decorated in an autumn fruit and flower theme with matching candles. The regent, Mrs. P. W. Bell, and Mrs. R. H. Spilsbury presided and assisting in serving were Mrs. L. E. Pope, Mrs. J. D. Horne, Mrs. H. L. Woolison and Mrs. W. A. West.

Dinner Party

The Hon. Robert W. Mayhew and Mrs. Mayhew are entertaining at a small dinner party in honor of Mr. and Mrs. J. B. Corley, prior to attending the opening performance of Madame Butterfly at the Odeon Theatre next Thursday evening. Dinner guests will be Mr. and Mrs. W. T. Straith, Mr. and Mrs. J. G. MacFarlane, Mr. and Mrs. F. M. McGregor and Mrs. Edwin Tomlin.

For Commander's Wife

Mrs. Victor Thomson, wife of the commanding officer of HMCS Malahat who retired recently, was honored at a party in the wardroom of HMCS Malahat, given by the officers' wives and Wren officers. A silver hot water jug was presented to the guest of honor with a corsage of white chrysanthemums. Presiding at the refreshment table, which was centred with an arrangement of pink and white chrysanthemums flanked by pink candles, were Mrs. John Garrard, Mrs. Gar Dixon, Mrs. Peter Thomas and Mrs. Cam Spratt. In charge of arrangements were Mrs. William F. Walker, Mrs. Leslie Fuller, Mrs. Robert Gonnason and Mrs. Frank Weston.

Oregon Convention

Mrs. Carl Hagglund and Mrs. C. Walker are leaving Monday morning for Salem, Ore., to attend the 52nd annual convention of the United Lutheran Church Women of the Pacific Synod, to be held in St. Mark Lutheran Church in the Oregon city next Tuesday, Wednesday and Thursday.

Fellowship Luncheon

Mrs. Lois Dunkley who leaves Victoria shortly to take up missionary work in Peru, South America, was honored at a fellowship luncheon, recently, given by the Women's Missionary Society of Central Baptist Church. Following the luncheon, movies were shown by Mrs. A. Richards of her recent trip to England. Little Cheryl Richard, dressed as a little Peruvian Indian, presented the guest of honor with a container of gifts from the society.

Returns to Quebec

Mrs. Tom Wheeler has returned to her home in St. Jovite, Que., after spending two months with her mother, Mrs. H. B. Webster, 62 Linden Avenue, formerly of Metchosin Road, Albert Head.



TRIP ACROSS THE PACIFIC

Packing excitedly for a six-month trip to New Zealand, Australia then on to the Orient, are Mrs. Stanley Haynes and her 14-year-old daughter, Helen. With Mr. Haynes they leave on Tuesday for Vancouver to visit relations until they sail on Friday in the Orcedes of the Orient line. While the family are away, Mr. and Mrs. F. Brown of Kelowna, will occupy their home on Foul Bay Road.

Double Ring Ceremony In Centennial United

Centennial United Church was scene of a recent marriage between Hilda Dorothy, daughter of Mrs. A. G. Smith of Victoria and Edward Alexander Lock, Courtenay, and Mrs. I. Lock of this city.

Rev. Douglas B. Carr officiated at the double-ring ceremony. Organ music was played by Mrs. J. Wilmshurst, and soloist was Norman Tyrrell.

Entering the church on the arm of her brother, J. G. Smith, the bride wore a gown of white lace over satin, slightly en train. The bodice had lily-point sleeves. A pearl tiara held her chapel-length veil. She wore the groom's gift of black diamond pendant earrings and she carried a cascade of red roses, stephanotis and ivy.

Mrs. D. W. Mills was matron of honor wearing a floor-length dress of lace and net in orchid tone topped with a tiny jacket. She had a matching bandeau and carried a bouquet of pale yellow carnations. Miss Marion Dempster, bridesmaid, wore an aqua-toned lace dress and carried a cascade bouquet of carnations. Her headpiece was en tone.

Little Sandra Britton, as flower girl, wore an embossed yellow nylon frock, matching bandeau and carried a miniature bouquet of red roses, stephanotis and ivy. E. L. Roger was best man and ushers were Jack Britton and Kenbeth Blagbourne.

A three-tier cake centred the bridal table at a reception in Centennial United Church hall. E. R. Hall proposed the toast to the bride.

Leaving on a wedding trip to the United States, the bride wore a red knitted suit with hat en tone. Her accessories were in black and she had an orchid corsage.

Newlyweds will make their home at 2680 Prior Street.

KNEES WILL SHOW BEFORE LONG

HOBOKEN, N.J. (UPI)—The head of one of the nation's major department stores predicted today that women will be wearing dresses that show the knee within two years.

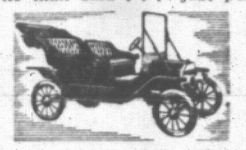
Max Hess of Hess Bros. department store in Allentown, Pa., said that a five-week buying trip in Europe convinced him "the shorter dresses will be coming over here just like the chemise" in the next two years.

"Lizzie Lives Again"



Maurice Humber

EVERYONE is getting into the act, writing about their old Model T's . . . so here's my memory of the family flivver. The salesman delivered it to my Dad while he was down at the old Lemon, Gonnason Mill, on some business. The man said . . . "just push



down on this pedal, pull down on the lever, take your foot off . . . & lettergo." Dad did this, but hadn't the faintest notion how he got all the way home to Oak Bay, where he jumped out, and never drove again. We took over from there. I said to Aubrey Walls, "let's see if we can make Seattle in this thing eh??" & Aubrey sed, "sure . . . and we'll take George McCann with us . . . he can fix anything." A fellow I knew in a garage gave us 4 used "Pathfinder" tires. We got on the



Ferry at Sidney alright, but coming off was a horsepower of a different color. I gave "Liz" "full throttle," because it was low tide, and the ramp ahead, was almost straight up. We hit it wide open . . . & collapsed . . . busted the back axle. We were held up all day, & most of our capital . . . 16 bucks. It was pitch black when we hunted for a place to sleep, somewhere near Everett. We crawled under the car, and I sed to George, "does that sound like a lion to you??" In the drizzly dawn we found we had parked in a zoo. It started to pelt, & the roof leaked . . . then the wind howled, & carried away most of our top, so we could stand straight up, & rest our elbows on the ribs. Sixteen blow-outs & 3 days later we hit Seattle. It was getting harder to steer, because both front tires were stuffed with dead ferns & grass. We couldn't afford more oil, so the transmission got so hot it set the floor boards on fire. We pitched these in a passing garbage truck. It was real drafty now, the side curtains gone too. We were getting real hungry, so headed back, & all the way from Sidney, we never had any front tires at all . . . just rims. Never had any brakes either, just "reverse." I wobbled in our garage, forgetting this, & plowed right thru into Grandfather's chicken yard. His prize



Leghorns flew every which way, while the last 2 "Pathfinders" exploded on the rear wheels. Lizzie, at last . . . WAS HOME.



PLAN NOVEMBER WEDDING

Mr. and Mrs. Arthur Hanslip announce the engagement of their daughter, Margaret Sharon, to Gene Errol Richardson, son of Mr. and Mrs. John Richardson, all of Victoria. The marriage is to take place Friday, November 7 at 8 p.m. in Oak Bay United Church.



THEY PLAN A YEAR ABROAD

Cameras and film are taking a lot of space in luggage of two Victoria girls who are leaving today for a year in Europe. Jacqueline Ormond, left, and Barbara Whiteley plan to spend two months in Spain, and will then return to England to work and travel as much as possible. Jacqueline, daughter of Mr. and Mrs. J. E. Ormond, Sea View Road, is a graduate of Normal School and has been teaching in Victoria. Barbara is the daughter of Mr. and Mrs. John F. Whiteley, Inez Drive. A graduate of St. Joseph's Hospital School of Nursing, she has just returned from San Francisco where she worked during the past year.

Victorian Wed in Penticton

Of interest in Victoria and Penticton was the recent marriage of Gertrude Grace, daughter of Van Rensselaer K. Dafoe, Penticton, to Thomas Fenton Garnons-Williams, son of Mr. and Mrs. Gilbert A. Garnons-Williams of this city.

St. Saviour's Anglican Church at Penticton was setting for the marriage, with Canon A. R. Eagles officiating.

Given in marriage by her father, the bride wore a waltz-length gown of white satin. Styled along princess lines, the dress had a fitted bodice and scooped neckline, extending to a cowl effect at the back. Sleeves were three-quarter length. A Queen Anne cap held her chapel-length veil. Her only jewelry was a pair of pearl earrings. She carried a bouquet of roses, carnations and stephanotis.

Miss Marilyn Bent, maid of honor, wore a dress of leaf green taffeta in waltz length. She carried a bouquet of gold chrysanthemums and wore a matching floral headpiece. A gold taffeta gown was worn by the bridesmaid, Miss Dorothy Lynne Dafoe. Her head bandeau was of yellow chrysanthemums and the same flowers were in her bouquet.

Best man was Frank G. Garnons-Williams and ushers were Richard V. Garnons-Williams and Lysle B. Russell.

Harold Lupton was organist and Mrs. A. R. Eagles the soloist.

E. H. Cleland proposed the toast to the bride at a reception in Masonic Hall, Penticton.

Leaving on honeymoon in the Okanagan, the bride wore a jersey dress in coral shade. Her accessories were in beige tone and she topped the ensemble with a light blue coat and hat.



$17.95

Beautifully styled in new Fall colors, wonderfully soft in imported leathers—Dr. Locke shoes give you all-day comfort such as you never had before. *Ask about Dr. Locke's famous "3-point fit" designed for comfort.*

Comfort that dares to be beautiful

Dr. Locke SHOES

CATHCART'S SHOE STORE

620 Fort EV 4-6111

Fairfield United Church Choir Sings at Friday Night Wedding

The hymn, "The Lord Is My Shepherd" was sung by the church choir of which the bride and groom are members, at the wedding, Friday evening in Fairfield United Church, of Marjorie Ruth, daughter of Mr. and Mrs. F. J. Keifer, and Michael James Bennett, son of Mr. and Mrs. George Bennett.

Dr. H. K. Johnston officiated at the double-ring ceremony.

White chrysanthemums and shasta daisies decorated the church for the wedding. Mrs. R. Webster, sister of the bride, was organist and Ray Van Druten sang "Benediction" during signing of the register.

For her marriage, the attractive bride chose a floor-length gown of Chantilly lace over white satin. The fitted bodice was embroidered with sequins and pearls and featured lily point sleeves. The full, bouffant skirt was styled with layers of the matching lace. Her elbow-length veil was held by a white satin coronet studded with sequins and pearls, and her jewelry was a gold pendant and chain, gift of the groom. Talisman roses, stephanotis and lily of the valley were in the bridal bouquet.

The bride was given in marriage by her father.

Bridal attendants, Miss Frances Keifer and Miss Norah Bennett, wore similar sheath-style dresses of embroidered silk in flame coral and pale yellow, respectively. They had matching bandeaux and carried bouquets of white carnations centred with yellow rosebuds.

Best man was David Bennett and ushers were Stewart McIntosh and Rodney Webster.

The home of the bride's parents was scene of the reception.

Mother of the bride received guests wearing a dress in dawn pink lace. Mrs. Bennett, the groom's mother, wore a floral satin gown in brown and gold tones and her accessories were brown.

Rodney Webster proposed the toast to the bride. A three-tier cake centred the bridal table. Assisting in serving were Mrs. A. B. Hurdon, Port Arthur, Ont.; Mrs. R. Webster, Mrs. M. Youson and the Misses Betty Ann Sutherland, Pat McIvor, Donna Magrath, Carol Keifer and Mrs. N. Webster.

For a wedding trip to the mainland, the bride donned an avocado green suit with white bleached beaver collar. Her satin hat was en tone and she had brown accessories. Her corsage was gardenia surrounded by rose petals. The couple will live at 130 Linden Avenue.

CLUB CALENDAR

Women's Benefit Association, Review No. 1, annual banquet, Net Loft restaurant, 640 Montreal Street, Monday, 6 p.m. Meeting to follow in Orange Hall, 7.30 p.m.

St. John's Anglican Church Woman's Auxiliary, evening branch, Tuesday, 8 p.m., Fireside Room.

Junior Catholic Women's League, Tuesday at 8 p.m., at home of Mrs. F. Griffin, 1437 Clifford Street.

Camosun Chapter, IODE, tea and bazaar, home Mrs. R. V. Campbell, 1716 Fort Street, Tuesday, 2.30 p.m.

Britannia Branch, No. 216, Ladies Orange Benevolent Association, meeting Tuesday. Drill at 7 p.m.

St. Mary's Parish Guild, Tuesday at 2.30 p.m., guild hall, Yale Street.

OF PERSONAL INTEREST

Gifts in Basket

A shower was held recently at the home of Miss Shelagh Fagan in honor of Miss Maureen Pedneault whose marriage takes place at the end of October. Gifts were concealed in a decorated pink laundry basket. Corsages were presented to the bride-to-be and to Mrs. D. Pedneault, and Mrs. M. Fagan, mother and grandmother of the bride. Guests included Mrs. P. S. Fagan, Mrs. G. Fagan, Mrs. B. Lawless, Mrs. M. Heron, Mrs. D. Reynolds, Mrs. M. Pickford, Mrs. R. Duke, Misses Sharon Pedneault, Berna Pedneault, Yvonne Pedneault, Jo Ann Pedneault, Mary O'Sullivan and Gay Loblick.

Planning Party

Mr. D. French, president of the Parents' Auxiliary to St. Margaret's School, and Mrs. French, entertained at an evening party at their home on The Esplanade on Wednesday to make further plans for the annual Fun Fair, to be held on Nov. 8 in the school. Invited guests were Mrs. W. H. Dunbar and Mrs. Maurice Humber, co-chairmen; Mr. and Mrs. R. Clack, Mrs. W. Flett, Mrs. W. R. Thompson, Mrs. Graham, Mrs. D. Hummel, Mrs. W. Stenner, Mrs. E. A. McGowan, Mrs. N. S. Lockyer, Mrs. R. R. Wilde, Miss Mahaffy, Mrs. Dobell, Mrs. Johnson, Mrs. D. Dann, Mrs. H. C. Botten, Mr. W. H. Dunbar, Mr. L. Wardman, Mrs. O. J. Williams, Mrs. W. L. Ford, Mr. D. Chapman, Miss Davy and Mr. Geoffrey Edgelow.

Major John Hebden Gillespie Chapter, IODE, Tuesday at 8 p.m., at home of Mrs. R. V. Hocking, 3050 Westdowne Road.

Montague BRIDGMAN LTD

China · Crystal · Gifts

811 Government St. Phone EV 3-0821

Reception To Honor Volunteers

An awards reception honoring volunteer workers of the Cerebral Palsy Clinic has been arranged by the Women's Auxiliary, to be held next Thursday at 8.30 p.m. in Newstead Hall, 723 Fort St.

Guests of honor will be the 86 women who are at present doing volunteer work at the clinic.

Mrs. W. A. C. Bennett will present awards to the three women who have given well over 500 hours of service since the volunteer program was inaugurated, and to 34 others who have given over 200 hours of service.

Committee in charge of reception arrangements includes Mrs. A. Ashford, Mrs. H. Eng, Mrs. J. J. Feeley, Mrs. H. James and Mrs. H. C. Taylor.

At a meeting of the auxiliary held Wednesday evening it was announced that the fall rummage sale will be held at the CCF Hall, Nov. 13. Warm clothing and quality household items will be featured. Convener is Mrs. R. Southwell, EV 5-1132.

Mrs. R. T. Singleton reported that $235 had been raised at the Centennial Ball held recently in Club Sirocco.

Following the business meeting members worked on articles for the Christmas gift bazaar to be held in November.

WHY SHOULD I WEAR GLASSES?

DISPENSING OPTICIANS

A great many people who wear glasses can see clearly without them. Lenses are not used alone to produce clear vision but to give comfortable and effective seeing, without fatigue or eyestrain. A good rule is to have your eyes examined regularly and bring your prescription to us.

Prescription Optical

233 Yarrow Building 625 Fort Street and Medical Arts Building 1105 Pandora Ave.

FLOWERS SAY SO MUCH SO WELL

Especially from

Ballantynes

900 Douglas EV 4-0555

amazing new PLUG-IN METHOD an effective scientific aid in the

RELIEF OF PAIN

associated with

- MUSCLE SPASM
- ARTHRITIS
- BURSITIS
- RHEUMATISM
- LUMBAGO
- MUSCULAR STRAINS

NO HARMFUL SIDE EFFECTS SOMETIMES ASSOCIATED WITH PILLS, DRUGS OR LINIMENTS!

Years of scientific research in leading institutions have at long last made possible a drugless method for helping to obtain blessed relief from many types of pain. For the first time the age-old soothing balms of heat and massage are combined in an easy-to-use soft, comfortable pad. It has already demonstrated its blessings to millions. Of course, for severe or persistent pain, see your doctor. Now, you too, can learn the amazing Niagara story at

Niagara CYCLO-MASSAGE

Guaranteed by Good Housekeeping

BUY OUT OF INCOME ON EASY BUDGET TERMS AS LOW AS 10% DOWN

NIAGARA CYCLO-MASSAGE

615 FORT STREET

PHONE EV 5-8766

HUMBER'S

Promotion Furniture

"In the Heart of Wholesale Row."

QUIZZING THE GARDENER

By JACK BEASTALL

Q. A friend has a plant in her garden which she calls a salvia, but it is blue instead or red. It comes up every year, but I have never before seen or heard of blue salvia. Can this name be correct?—Anon, Oak Bay.

A. Yes, indeed. There are many of our loveliest blue perennial flowers found among the salvias. The deepest blue salvia is Salvia patens, a perennial; S. farinacea is lavender-blue, and has been grown in Beacon Hill Park as an annual; S. pitcheri is sky-blue, perennial; sage and clary, two herbs, are also salvias and are purplish-blue.

BEASTALL ADVISES

Observe Simple Cautions For Successful Planting

By JACK BEASTALL

The first home to be lit by Thomas Edison's incandescent bulbs was the boarding house of Mrs. Sarah Jordan in Menlo Park, N.J.

Since most of the planting work in the garden is done during the next few weeks there seems no better subject for this weekend.

Planting can be as complicated or simple as the gardener cares to make it, but success is more likely if certain precautionary measures and planting procedures are followed.

Remember that garden plants are outdoor plants and not house plants. When they are delivered to your home put them in a sheltered spot on damp soil, not in the basement or garage.



Jack

Planting should be undertaken immediately. If this is not possible see that the wrappings are thoroughly soaked with water because dry newspaper or dry sacking will rob the rootballs of the moisture needed by the plants.

In cases where planting will be delayed for more than 24 hours it is best to protect your investment by putting the plants into temporary holes in a vacant part of the garden.

AVOID EXPOSURE

When the roots are not in soil keep them covered with a pad of wet newspaper or a wet sack. Never allow a plant to lie on the soil with its roots exposed to light and air.

Most gardeners ask if peat moss should be used at planting time, and many plantsmen say "yes" without making reservations.

Straight peat moss is extremely acid and is good for plants which thrive in an acid soil, such as rhododendrons, azaleas and certain heathers, but to use it with lime-lovers (wallflowers, baby's breath, fruits) can be the beginning of trouble.

The so-called fortified peat products containing whale solubles are much safer to use on all plants excepting the acid-loving kinds. These products have added lime in some form to neutralize the natural acidity of the peat.

WET MOSS

Any peat moss or peat moss product must be completely moistened before it is added to the soil, otherwise it will take the moisture it needs from the plant and the surrounding soil. Many ornamental conifers and evergreens have died from drought through being planted into dry peat moss.

Always mix the peat moss or peat moss product with the soil and mix it thoroughly. At least 50 per cent soil should be present in the finished mixture.

We gardeners usually fail miserably when it comes to digging planting holes. We pay $3.50 for a plant and expect it to appreciate a 25-cent hole.

Most of the holes we dig are too narrow and too deep. In width, the hole should be three times the spread of the bare roots or three times the diameter of the root-ball.

When digging, the top six inches of good soil goes into one pile, and the lower soil to the required depth into another pile. Both piles may have compost, well rotted manure, or a peat product added.

WATER WELL

An important point to remember when filling in is to put the good soil at the bottom and around the roots, and use the poorer soil for topping and levelling.

Water well when the hole is half filled regardless of recent rains.

Use only bonemeal as a fertilizer when planting in the fall, never a complete fertilizer nor organics high in available nitrogen.

All trees, especially dwarfed fruit trees and large shrubs, require stakes, until the roots are firmly anchored. Swaying in the wind will break the new rootlets as quickly as they are formed.

Drive the stakes before the plants are set into the holes.

The first orange tree in the United States was grown from seed brought by the Spanish settlers to St. Augustine, Fla., in the 16th century.

FIX-IT FORUM

Q—How warm should I keep the house if I'm going to be away during a cold spell, to keep pipes from freezing?—P.A.

A—No lower than 55 degrees. Unless someone checks for you while you're gone, to see if furnace is working properly, best bet is to drain all outside pipes.

CUT DOWN ON BUILDING COSTS
Order CEMENT BRICKS
Jumbo or Standard
- READY-MIX CONCRETE
- SAND AND GRAVEL
- BUILDING BLOCKS
- 4, 6, 8, 10 and 12-INCH CONCRETE TILES and FITTINGS

Prompt Attention and Delivery Given All Orders

Estimates Gladly Supplied. Phone 9-4414



McIntyre & Harding
GRAVEL CO. LTD.
Plant and Office — Cordova Bay Road, Saanich
GR 9-4414 PROMPT DELIVERY Eves. EV 4-9896

SAVE! ON WALLBOARD FOR WALLS ... CEILINGS
LESS THAN



7½¢ per sq. foot!
See your local lumber or building supply dealer.
58W
GYPROC
FIRE-PROTECTIVE WALLBOARD

Always Available at STEWART AND HUDSON LTD
405 Gorge EV 2-2171

Atom Lumber Co. Ltd.
Lumber, Plywood, Building Supplies
210 Esquimalt Rd. EV 2-2349, EV 2-6621
Warehouse, 642 Queens EV 2-6811

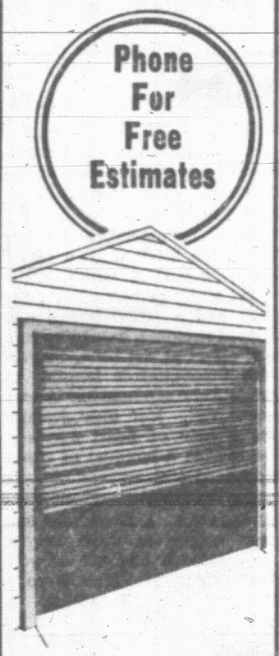
EVANS COLEMAN & JOHNSON Bros. Limited
NANAIMO - VICTORIA

It Pays to Buy Nationally Advertised Products

KOOLVENT ALUMINUM AWNINGS
For Free Estimate
CALL EV 3-5010
Showroom: 919 Fort

Pella WOOD FOLDING DOORS
Available in Oak, Birch, Mahogany and White Pine
B. T. LEIGH
736 Newport Phone EV 3-9685

Now... for the first time
WON-DOR
all steel, 7 sectional
OVERHEAD GARAGE DOOR
for LESS THAN THE AVERAGE 1pc. DOOR!



COMPARE THESE FEATURES:
- 7-Sectional door that costs less than the average one-piece door!
- Completely Bonderized — rust-proof!
- Fingertip operation!
- Requires less headroom!
- Engineered for snug-fit, eliminates drafts!

Douglas Building Supply Ltd.
2811 Douglas St.
Victoria
Phone EV 5-1478

P. J. Says:



"Pardon me but your roof is showing!
Repair Now!"
Roofing and Shingles
We carry the top roofing materials and have the experienced, trained workmen to do the job.
- All Brands - Roofing - Siding
- Insulation - Lumber
- Builders' Hardware
- Wallboards and Plywoods

ESTIMATES - TERMS
Available in the Centre of Town at PARKER JOHNSTON Ltd.
1314 Broad St. EV 2-9181

PAN-ABODE
Buildings
Prefabricated Cedar Log
All Custom Cut
B.C.'s Most Attractive Homes
Contact Your Exclusive Dealer
T. J. DE LA MARE
2851 Tudor Ave., Victoria, B.C.
Phone GR 7-1074 or GR 7-3265

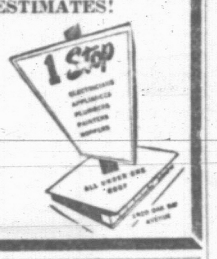
SAVES OIL ... CUTS SERVICE



INVESTIGATE TODAY!
You have only to see the simple, dependable design of the WINKLER LP Burner to realize why it is the answer to your heating problem.
WINKLER SALES AND SERVICE
ROBERTS SHEET METAL
1105 NORTH PARK ST. EV 5-4612

AUTOMATIC OIL FURNACES
CUTS FUEL COSTS ... BUDGET TERMS
ASK FOR FULL INFORMATION ON GENERAL ELECTRIC DOWN-FLOW OIL WARM-AIR FURNACES
Especially Designed for Homes Without Basements
SEE YOUR AUTHORIZED G-E DEALER
T.A. Harvey LTD.
PLUMBING & HEATING
OFFICES and SHOWROOMS EV 2-8276
Gas Installations and Appliances—Oil Burner Sales and Services—Solar Heat—B.A. Furnace Oil Distributors
554 JOHNSON STREET

ROOF, GUTTERS LEAKING? HAVE THEM REPAIRED NOW!
ALL TYPES OF WOOD GUTTERS CLEANED AND REPAIRED, NEW GUTTERS AND DOWN-PIPES INSTALLED — FREE ESTIMATES!
CAPITAL CITY ROOFING CO.
FOR A RELIABLE JOB — PHONE EV 3-5911
1920 OAK BAY AVENUE
Nights EV 4-1546 or EV 2-9584



ELIMINATE STEAMING WINDOWS, DAMP WALLS, ETC.
Now available for the first time in Canada, the AMAZING "PURE-AIR HOME BREATHING SYSTEM"
Pure-Air Home Breathers will stop RUST—MILDEW—ROT and all other moisture condensation problems from damaging your house. Can save you costly repair bills and decorating costs. Allows you and your home to breathe healthful fresh air and will reduce your heating costs. (Relieves asthma, rheumatism and arthritic symptoms caused by damp conditions in the home.)
- Eliminate sweating, dripping windows.
- Eliminate rotting of your drapes.
- Eliminate stained walls and windows ... rotting window sills.
- Eliminate blistered paint, water-streaked interior and exterior walls.
- Eliminate first-aid towels for drippy sills.
- Eliminate mildewed closets, condensation on bathroom fixtures.

REMEMBER—Before you paint ... Before you put on siding ... Before you insulate ...

If you have a moisture problem, write or telephone for free booklet today—
DURO MANUFACTURING CO.,
492 St. Patrick Street, Victoria, B.C. Phone EV 4-1881.
NAME .....
ADDRESS .....

DURO MANUFACTURING CO.
492 ST. PATRICK STREET, VICTORIA, B.C.
Phone EV 4-1881

SO S-M-O-O-T-H!
SUCH FUN!
SO QUICKLY DONE!



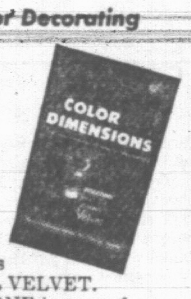
GENUINE RUBBER BASE
MONAMEL
LATEX
MAKES PAINTING EASY
5 WAYS!



1. Smooths on fast!
2. Paint odor-free!
3. Dries in minutes!
4. Touches up in seconds!
5. Cleans up with water!

ENJOY EASY ONE-COAT PAINTING WITH
Monamel
LATEX
FOR WALLS AND CEILINGS
GENERAL PAINT CORPORATION OF CANADA LIMITED

ANNOUNCING
COLOR DIMENSIONS*
The New Concept of Interior Decorating



Create new effects in space, light and atmosphere to match your personality and mood. COLOR DIMENSIONS, the exciting decorating concept introduced by Roxalin can make *your* home attractive—expressive!

Use COLOR DIMENSIONS to achieve new beauty and effectiveness with ROXATONE and ROXAMUL VELVET. Revolutionary multi-color ROXATONE is sprayed on—without muss or mist—and outlasts conventional paint finishes by more than three to one. It resists scuffing and scraping, and the plastic finish can be scrubbed with solvents and detergents without damage. ROXAMUL VELVET, color-keyed to ROXATONE, can be applied by spray, brush or roller. It goes on easily, covers well, and dries quickly, without paint odor.

Plan now to decorate, using the exciting COLOR DIMENSIONS concept. Get your copy of free booklet from your local Roxalin dealer—or write us direct for free home color plan by Doris Love.

ROXATONE* and ROXAMUL* Velvet
5836R
ROXALIN OF CANADA LIMITED
New Toronto Ontario
*Trade Marks Registered



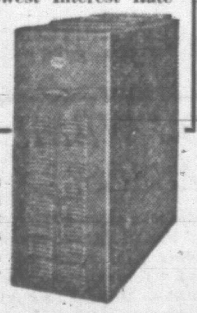
ISLAND PAINT DISTRIBUTORS LTD.
1126 QUADRA ST.
EV 2-5421

It Pays To Buy Nationally Advertised Products

COLD WEATHER AHEAD
PLAN NOW
To Enjoy the Benefits of
OIL-O-MATIC HEATING
This Winter
with
WILLIAMS OIL-O-MATIC
Your Best Heating Buy
EASIEST TERMS IN TOWN
ONLY 10% DOWN, 5 Years to Pay at 5% S.I.
PHONE TODAY FOR FREE ESTIMATES
W.R. MENZIES & CO. LTD.
SINCE 1909
911 FORT ST. PHONE EV 3-1112
Plumbing, Heating and Kitchen Centre

NOW! Is the Time to Install Automatic Heating
CHOOSE
The Oil Burner With the Name You Can Trust... IMPERIAL ESSO
IMPERIAL OIL Esso
The name plate is your assurance of a lifetime of Dependable, Trouble-free Service. Written Guarantee. Authorized, Dependable SERVICE BACKED BY IMPERIAL OIL.

EASY PAYMENT PLAN
ONLY 10% DOWN
BALANCE OVER 60 MONTHS
Lowest Interest Rate



Imperial Esso's Insurance Policy
In the event of the purchaser's death, all payments on the unpaid balance will be cancelled, releasing heirs, executors or administrators from any further obligation ... Call or telephone for complete information.

WESTERN HEATING PRODUCTS LIMITED
HEATING ENGINEERS EV 4-9391
Plant and Showrooms 825 Broughton Street

General Paint Corp. of Canada
Distributors
1919 DOUGLAS ST. EV 5-4455

STEWART AND HUDSON LTD
Builders' Supplies
405 Gorge Rd. EV 2-2171

Scott & Peden Ltd.
506 Cormorant St., EV 4-7181

Victoria Retail Lumber Yard Ltd.
Quality Lumber at Reasonable Rates
1901 Government EV 2-2139

Langford Building Supply Ltd.
Everything for the Builder
940 Goldstream GR 8-1724

Gibson's Shopping Centre Ltd.
Hardware Dept.
Sooke Rd. Phone Sooke 84

It Pays To Buy Nationally Advertised Products

WEEK'S WORK

By JACK BEASTALL

Plant primulas of all kinds into flowering places, with wall flowers, daffodils and other spring bulbs.

Plant coniferous evergreen shrubs, such as cypresses, junipers and arbor-vitaes (thujas). Also the broad-leaved evergreens as pieris, aucuba and holly.

Cuttings of violas and pansies, and runners of violets may be rooted under glass now and planted out in spring.

Moving of peonies should be completed now.

Rhubarb plants may be put in, or old beds remade. Dig deeply, and add plenty of rotted compost or old manure.

Remove yellowing leaves promptly of brussels sprouts an other brassicas. This helps to prevent spread of diseases during wet weather.

Cut asparagus growth to ground level. Top dress bed with manure or compost.

Prepare for planting of fruit trees, berry fruits and roses.

Planting sites should be readied for the arrival of trees, shrubs and bulbs which may come from the nursery during wet weather. The job of putting them in will at least be straightforward then, even though messy.

Mexico Lifts Ban On Metals Exports

MEXICO CITY (AP) — The government Wednesday lifted a temporary ban on exports of lead and zinc to the United States.

The ban went into effect Oct. 1 until the government could fix quotas for shipment. The government said the quotas were needed to distribute equitably the U.S. cut of 20 per cent in foreign purchase of those metals.

AROUND THE WORLD

Wtih JOHN MANNING



University student John Manning of 3225 Ripon Rd., has taken a year off from classroom studies to "vagabond" around the world. The 21-year old Victorian is writing his impressions of the places he is visiting and the things he is seeing. This is his fourteenth article.

AFGHANISTAN — In the Kyber Pass the goats were few in number, moving aimlessly as though with no hope of finding forage; their bells sounded muffled in the dryness of the air.

The sun came searching down into every crack and every corner and against every rock.

Under the shadow of a ledge a man sat watching the goats. In one hand he held a rifle—the butt of it in the dust and the barrel leaning against his shoulder. Across his chest were strung two bandoliers of ammunition. Even in the shadow, the cartridges gleamed.

I went by on the other side of the Pass and when he saw me he stood up quickly and took the rifle with both hands but kept the barrel downwards until I was gone from view.

There was a trail below the road. It had been used for centuries by the Arabs with their caravans. In later years the British soldiers came along and in the heat of it all they died from the bullets of desert tribesmen who did not wish them there.

★ ★ ★

Rising up like a gun sight out of the plains of West Pakistan, the Khyber Pass begins in a range of bare hills extending into the desert of Afghanistan.

Near where the trail reaches the summit on the eastern side, there is a large fort of the "Khyber Rifles" called Shagai. It is still occupied.

Along the upper ridge stood small blockhouses. Not once was I out of sight of one of these, for they command a sweeping view of the trail.

At the western end the pass widens out onto the desert, and there, if you are on foot, it can be dangerous. At night you make your camp, using no fire, for the tribes in that country know no laws but their own; it is a strange feeling to be alone, knowing that there are men about you somewhere in the stillness of the desert who may make the decision to kill you if they come upon you.

★ ★ ★

On the way I came upon an oasis. I had never seen one before and rested awhile to watch the Afghans as they came to the cold spring. Some small bushes grew near and provided a bit of shade. It was a scene that could have been centuries old.

I arrived in Kabul the evening before Independence Day. No rooms were to be had. So I camped out on the edge of town and in the morning walked back, passing a camp of Bedhouins, their skin tents pegged out. In front of one, two men were cleaning rifles. These weapons were long beautiful things.

The Russians, Americans and United Arab Republic had flown in troops to march in the parade. The people of the desert came, too, on foot, horseback and some on camels. One tribe was from the north near the Russian border and wore the same clothes as the cossacks.

During the parade, one of these tribesmen climbed off his horse, hitched his rifle up across his shoulder, to stand with arms folded, watching with obvious scorn the marching troops.

When the strange cigarette he smoked was finished, he stamped it into the dust and with one quick movement was back on the horse.

42 MILLION SAW THE SHOW

Brussels Fair Ends

BRUSSELS (AP)—The Brussels World Fair is closing its gates Sunday, having entertained 42,000,000 visitors in six months and two days.

After the curtain drops on the show, dismantling of the hundreds of buildings spread over the nearly 500 acres of parks will begin. Nothing will remain but the huge atomium with its nine shiny spheres linked by steel tubes which were the landmark of the fair.

The show included displays by 48 countries.

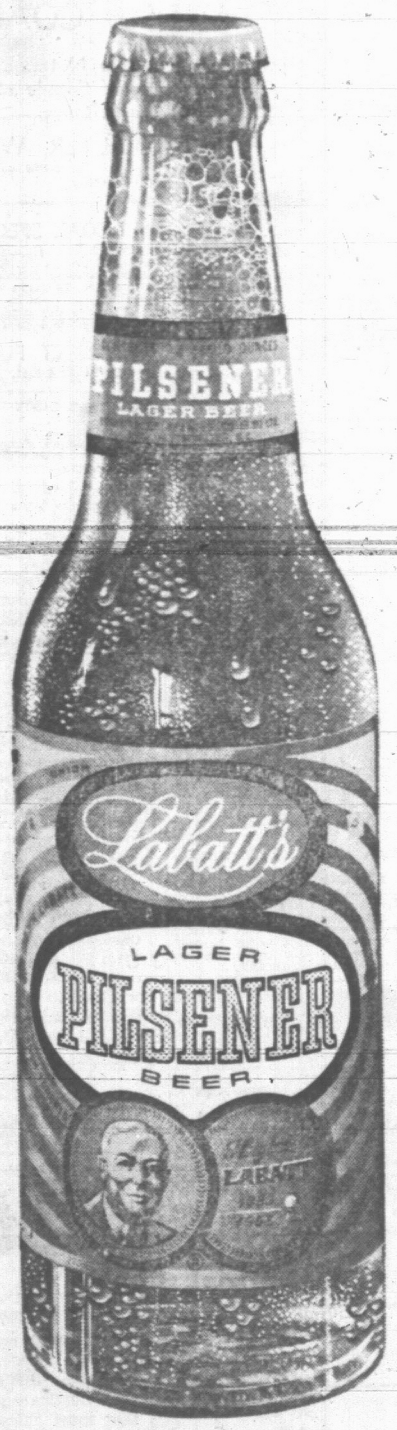
TO ENGLAND
FROM VICTORIA RETURN
By Rail $449 And Ship
ONE WAY $240
Minimum Fare via Montreal
Space Available on Several Sailings
WILLIS TRAVEL SERVICE
1006 DOUGLAS EV 2-4712

NO MONEY DOWN SALE
PAYMENTS TO 24 MONTHS FIRST PAYMENT IN DEC.
TELMAC
SMALL CARS

HAWAII : BOOK NOW WITH FEATHERSTONE'S
Featherstone's, have arrangements with all hotels in Honolulu and can give prompt confirmation of de luxe or budget type accommodation.
AIR—Featherstone's can book you by Canadian Pacific, Northwest, Pan-American or Qantas Airlines for the return Tourist air fare with one year limit $280.00
SPECIAL 15-DAY EXCURSION $243.00
SHIP—Space still available in the LURLINE sailing from Seattle January 9th, arriving Honolulu January 13th, the Orient Line, ORONSAY from Vancouver November 28th. Ask about the 14-day HAWAIIAN CRUISE leaving from Vancouver next May 29th. Fares from $288.00 return.
FEATHERSTONE TRAVEL SERVICE
734 YATES ST. EV 2-2822 - EV 2-4711

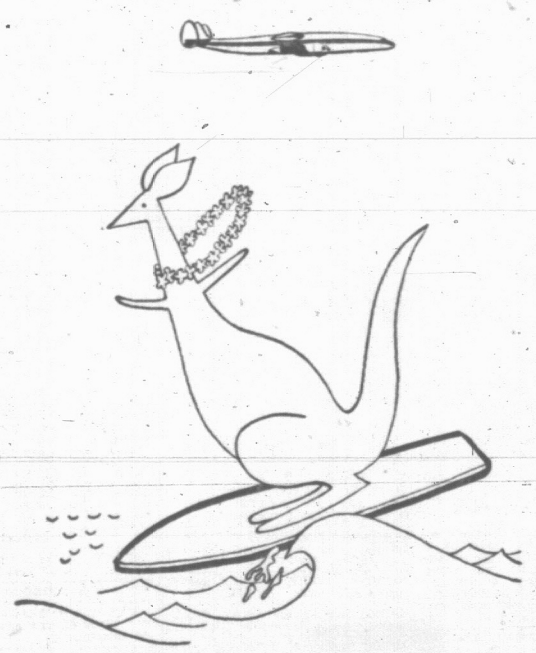
Christmas in the OLD COUNTRY
Bookings are already heavy for steamship sailings and airline flights to Europe for Christmas.
If you are planning a visit to the old land for the holiday season—NOW is the time to reserve your steamship or airline accommodation.
IT'S LATER THAN YOU THINK!
Special Christmas sailing of Holland-America Line Ss. "Ryndam" Dec. 9th, New York to Cobh, Southampton, LeHavre, Rotterdam.
But — Apply NOW
GEORGE PAULIN (LTD.) TRAVEL SERVICE
1006 Government St. EV 2-9168

For Spring, Summer, Fall '59
BLANEY'S CAN GIVE YOU EXCELLENT BOOKINGS TO EUROPE . . . BRITISH ISLES
By air . . . by fast luxury liner across the Atlantic . . . or by lazy cargo-passenger ship through the Panama. Through Blaney's connections you have a complete choice of space in every price range . . . and too, Blaney's relieve you of all the red tape such as passports, visas, reservations. With you, they'll plan your itinerary to make the most of every moment.
BLANEY'S TRAVEL SERVICE 920 Douglas St. Phone EV 2-7254
10 Travel Counsellors to Help You!
AMERICAN SOCIETY OF TRAVEL AGENTS ASTA

LABATT'S


endorsed by brewmasters of 7 leading European breweries
free home delivery
EV 2-6832 . EV 4-4179
V-187
This advertisement is not published or displayed by the Liquor Control Board or by the Government of British Columbia.

tour Britain by train with BRITISH RAILWAYS Money-Saving Coupons
SOLD ONLY IN CANADA
Be Sure to Buy THRIFT Coupons Before Leaving Canada. Also make sure of: Reservations on train and cross-channel services and attractive tours by rail, motor coach and ship.
For literature please write: Dept. 35-DQ, British Railways, 69 Yonge Street, Toronto, Ont.
$20 SECOND CLASS
$30 FIRST CLASS
• Up to 1,000 miles of comfortable train travel anywhere in Britain and Ireland.
• Valid for six months.
• Also good for berths and reservations, all Irish cross-channel and MacBrayne's Scottish steamer services.
• Additional mileage available at equivalent savings.
BRITISH RAILWAYS
35
SEE YOUR RAILWAY TICKET OFFICE or TRAVEL AGENT—THEY KNOW OUR SERVICES



fly QANTAS to HAWAII
NOW ONLY $124.30
(each way on a round trip excursion)
Qantas is the joyful way to Waikiki! And the new 15-day limit round-trip excursion fare of $248.60 is your invitation to go *now!* Ask your travel agent about it right away—or get in touch with QANTAS, Hotel Vancouver, MU 4-8231. If you prefer, send us the coupon below for all the intriguing information.
To QANTAS, Hotel Vancouver, Vancouver, B. C.
Please send me complete information on the new Qantas round-trip excursion fare to Hawaii.
NAME
ADDRESS
CITY
QANTAS AUSTRALIA'S ROUND-THE-WORLD AIRLINE

U.S. Tycoons Said 'Real' Art Buyers

LONDON (Reuters)—American millionaires Paul Mellon and Henry Ford were reported Friday to be the "real" buyers of four of seven Impressionist paintings auctioned here Wednesday night.

British newspapers say Mellon and Ford bought through American dealers, despite denials in New York Thursday.

Sale of the seven paintings at Sotheby's London's premier auctioneers, fetched a record for a single auction of £781,000.

New York dealer George Keller is reported to have paid £422,000 on behalf of Mellon, financier son of the late Andrew Mellon, one-time U.S. secretary of the treasury, for paintings by Cezanne and Manet.

Knoedler's, another firm of New York dealers, is reported to have paid £90,000 for a Cezanne canvas on behalf of Ford.

New Picture For 50 Cents

OTTAWA (CP)—A simplified design in the Canadian coat of arms will be used in the next issue of 50-cent pieces.

The official Canada Gazette announced Friday that the simplified coat of arms—which was changed several months ago—will appear on the reverse side of the coin.

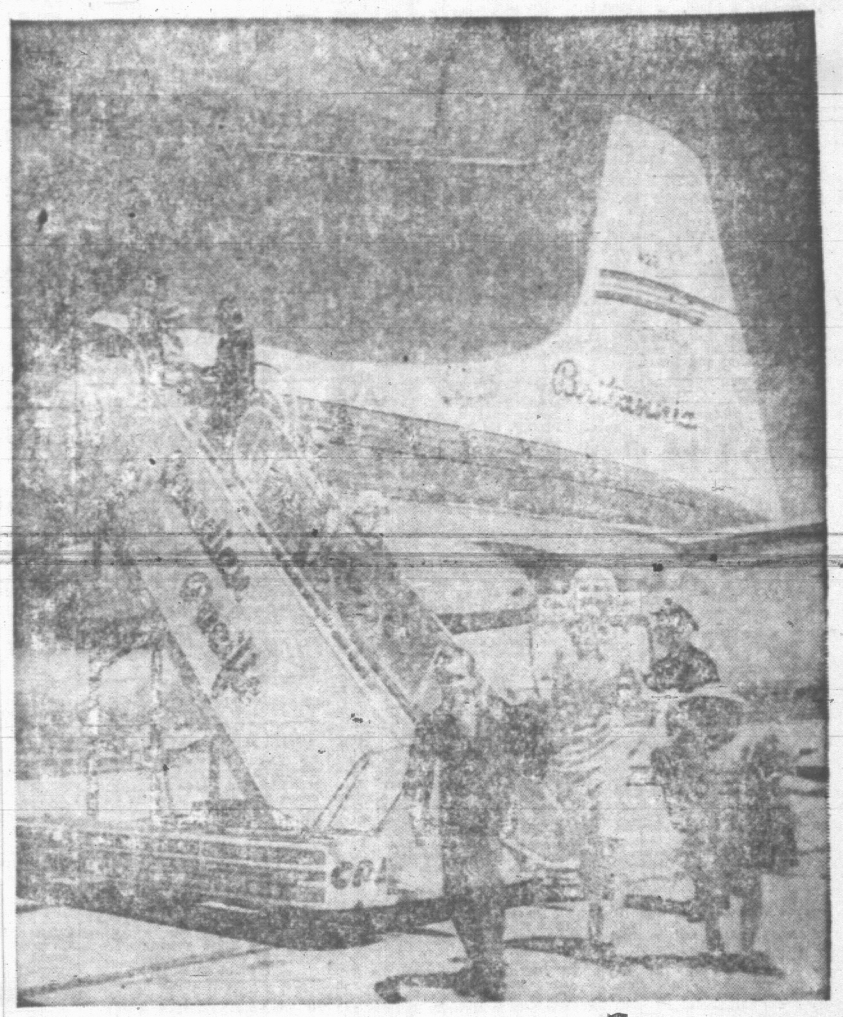
No change is made in the provision that the face of the monarch appears on the "heads" side.

First coinage of the new 50s is expected around the start of 1959.

PASADENA TOUR
BY GREYHOUND BUS
Leave Victoria Dec. 28
Our 12th annual 15-day conducted Pasadena Tour will leave Victoria Dec. 28 by C.P.R. boat, connected by Greyhound bus to Los Angeles, San Diego, return by Santa Barbara and San Francisco, stopover at nice hotels each night. Tour includes transportation, 14 hotel nights, grandstand seat at Pasadena parade, 3 sightseeing tours, Disneyland, San Diego and San Francisco, return to Victoria Jan. 11. Get itinerary now. Double $150 each; single little higher.
WILLIS TRAVEL SERVICE
1006 DOUGLAS EV 2-4712

15-DAY SPECIAL TOUR
TO HONOLULU
From Victoria Return $339 AIR SHIP HOTELS
15-Day Air Tour, including hotels and tour, $315.00.
These Tours Leave Any Day
extra day at Hotel arranged
WILLIS TRAVEL SERVICE
1006 DOUGLAS EV 2-4712

BRITANNIA cuts flying time by 20% on the Polar Route to EUROPE



Half of the fun of a vacation in Europe is getting there . . . when you let us take you! Now that our amazing new jet-prop Britannias are flying the Polar Route, your trip to Europe is better than ever! Even experienced air-travelers are surprised by the sheer comfort of flying Britannia; the spacious, luxurious accommodations . . . the smooth, speedy flight . . . the friendly hospitality of everyone concerned.
Hospitality, of course, has long been a tradition with Canadian Pacific. We're famous all over the world for the way we pamper our guests. It's something you really should judge for yourself . . . soon!
SPECIAL FAMILY FARE
Canadian Pacific Airlines' Special Family Fare – available from October 15th to March 31st – makes it more thrifty than ever to take your wife and family to Europe with you. It applies to your wife and your sons and daughters, aged 12 to 26 . . . they can all travel with you at a saving of $150.00 each over the regular Return Economy Fare!
ECONOMY FARE VANCOUVER TO LONDON
$661.60 RETURN
Each additional ticket for family travel: $511.60 Rtn.
Fares include connecting carriers.
See your Travel Agent, railway ticket office or:
Canadian Pacific AIRLINES
WINGS OF THE WORLD'S GREATEST TRAVEL SYSTEM

Featherstone Travel Service Ltd.
At the Crosswalk on Yates
734 Yates St.
EV 2-2322 or EV 2-4711

Marwon Travel Service
Domestic and International Travel
541 Fisgard St. EV 3-5831

Tickets . . . Reservations
Complete Information
BLANEY'S Travel Service
920 Douglas EV 2-7254

George Paulin Ltd.
"Your Travel Agent"
1006 Government St.
EV 2-9168

IT PAYS TO BUY NATIONALLY ADVERTISED PRODUCTS

TELEPHONE EV 2-3131

CLASSIFIED WANT ADS

FASTER RESULTS LOWER COSTS

SUBSCRIPTION RATES

Wherever carrier service is maintained, $2.00 per month.

Single copy sales price: 10 cents daily, 14 cents Saturday.

By mail: Canada, Great Britain, Yukon Territory, one year, $18.00; six months, $10.00; three months, $5.00; single month, $2.00. Australia, month, $2.50; U.S.A., month, $2.00. Foreign, $3.00 per month. (Weekend) Saturday only: Canada, $5.00 per year; U.S.A., $5.50 per year; Australia, $6.50 per year. Foreign, $7.00 per year.

Authorized as second class mail, Post Office Department, Ottawa.

Member of Audit Bureau of Circulations.

CLASSIFIED RATES

19c per line per day; 53c per line for three days; $1.00 per line for six days; $3.70 per line for the month (26 days). Above rates apply to consecutive insertions. Minimum advertisement two lines only. Contract rates on application.

Birth Notices, $1.25 per insertion.

Marriages, In Memoriam notices, Cards of Thanks, not exceeding 12 lines, $1.75 per insertion. Each additional line, 16c daily.

Deaths, Funeral Notices, not exceeding 12 lines, $1.75 first insertion and $1.25 subsequent insertions. Each additional line, 16c daily.

In the event of an error occurring the liability of Victoria Press, Ltd., shall not exceed the charge for the space actually occupied by the item in question.

TERMS OF PUBLICATION

The Victoria Press, Ltd. shall not be liable for non-insertion of any advertisement beyond the amount paid for such advertisement.

All claims of error in publication shall be made within 12 hours thereafter and if not so made shall not be considered. No claim will be allowed for more than one incorrect insertion nor for errors not affecting the value of the advertisement.

All advertising copy will be subject to the approval of the Victoria Press, Ltd., who reserve the right in its sole discretion to classify, reject or insert copy furnished.

Eastern Canada representative: W. B. Austin & Co., 18 Toronto Street, Toronto, Ont.

United States representative: Cresmer & Woodward, Canadian Division.

Replies to private box numbers may only be obtained from the downtown office of Victoria Press Ltd., at 1215 Broad Street.

1 BIRTHS

COLLINS—Born to Mr. and Mrs. J. H. Collins (nee Myra Batchelor), at Chilliwack, B.C. on October 3, 1958, a daughter, Trudi Belle.

De GIROLAMO—Born to Mr. and Mrs. Andy de Girolamo (nee Herbertson), 2130 Admirals Rd., at St. Joseph's Hospital, on October 15, 1958, a son, 7 lbs. 13 ozs., Stephen Anthony; a brother for Michael. Sincere thanks to Dr. E. C. Prevost and maternity staff. (Insured).

MacDONALD — Born to Mr. and Mrs. C. B. MacDonald (nee Keast), 1830 Richardson Street, at the Royal Jubilee Hospital on Oct. 14, 1958, a girl, 6 lbs. 8 ozs. (Insured).

SCOTNEY—A son, 8 lbs. 9½ ozs., born to Murray and Mary Scotney, 5347 Alderley Road, at Royal Jubilee Hospital, on Oct. 12, a brother for Wayne, Linda, John, Cheryl and David.

WHITEHEAD — Born to Mr. and Mrs. J. Whitehead, 5661 West Saanich Road, at the Royal Jubilee Hospital on Oct. 15, 1958, a son, David Gordon, 9 lbs. 12 ozs.

3 MARRIAGES

LOCK-SMITH — The wedding of Hilda and Dorothy, youngest daughter of Mrs. D. M. Smith, 2610 Government St. and the late A. G. Smith, M.A., to Edward Alexander Lock, son of Mr. C. Lock, Courtenay and Mrs. L. Lock, Beechwood Ave., Victoria, took place Saturday, Oct. 11, at 8 o'clock, at Centennial United Church, Rev. Douglas B. Carr, B.A., D.D., officiating.

5 DEATHS

BARKER—Suddenly in Victoria, B.C., on October 17, 1958, Mr. William Henry (Bill) Barker, aged 68 years, born in England, and a resident of Victoria for the past 15 months, of Edmonton, Alberta, for 30 years, late residence, 1030 Tattersall Drive. He leaves his wife, Florence, at home; two sons, Corporal Ken Barker, R.C.M.P., Nipawin, Saskatchewan, and Don Barker, Edmonton, Alberta; four granddaughters, and his brother, Jim Barker, Vernon, B.C. Mr. Barker was a veteran of the First World War.

Funeral services will be held in the Sands Mortuary Limited, "Memorial Chapel of Chimes," on Tuesday, October 21, 1958, at 3 p.m., Canon George Biddle officiating. Interment in Royal Oak Burial Park.

FIELD—Suddenly at the residence, 906 Arundel Drive, on October 16, 1958, Henrietta Inez Field, aged 82 years; a resident here since 1919, born in Nanaimo. She leaves her husband, G. (Johnnie) Field; one daughter, Mrs. Peter (Lorraine) Coste of Victoria; one son, Gordon of Saskatoon; five grandchildren; her mother, Mrs. Bessie McAllister of Victoria; brother, J. A. McAllister of Victoria; three sisters, Mrs. L. H. Blake of Victoria, Mrs. W. C. Ellis of Forks, Wash., Mrs. C. E. Robertson, Arlington, Va.; also nephews and nieces.

Funeral services were held in McCall Bros.' Floral Funeral Chapel on Saturday, Oct. 18, at 2.15 p.m., Rev. D. Murphy officiating. Interment in Hatley Memorial Gardens.

HILLING—In Victoria on October 16, 1958, Elizabeth Hilling, aged 72 years, of 1240 Oxford Street. Born in Manchester, England, resident here for 7½ years, formerly of Calgary, Alta. She leaves her husband Harry Albert at the residence; three sons, Ernest William of Edmonton, Alta.; Albert Edward of Calgary, Alta., and James Pennington of Victoria; five grandsons, also a granddaughter.

Funeral services will be held in McCall Bros. Floral Funeral Chapel on Monday, Oct. 20, at 12.45 p.m., Rev. Canon A. E. Greenhalgh officiating, followed by cremation.

5 DEATHS

FANCETT—October 18, Mrs. Mary Maud Fancett, beloved wife of Mr. Henry James Fancett, 1260 Hewlett Place, and dear mother of Mrs. A. H. (Olive) Howard and Mrs. W. A. (Lillian) Gornall, both of Victoria, and Mr. Frederick Rosser Fancett of Vancouver, B.C. She is also survived by four grandchildren.

Private services are being arranged by Hayward's Chapel. No flowers by request.

FRY—In Victoria on Saturday, Oct. 11, 1958, Miss Winifred Ethel Fry, born in England and a resident of Victoria for the past 25 years. She leaves to mourn, one sister, Miss Isabella Fry, in England.

Private funeral services were held as requested, and the remains were forwarded to the Medical Faculty, U.B.C. Thomson Funeral Chapel in charge of arrangements.

KEEN—At Rest Haven Hospital on Oct. 16, 1958, Mr. William Jordan Keen, aged 87 years, born in London, England, and a resident of Evansburgh, Alberta, for many years. Survived by two sons, John, at Dawson Creek, B.C., and Dennis, at Chilliwack, B.C.; three daughters, Mrs. D. L. (Louise) McIver of Kirkland, Wash., Mrs. H. M. (Eunice) Neighbor of Pine Mountain, B.C., and Mrs. P. R. (Marjorie) Thomas, 6533 Oldfield Road; 16 grandchildren and 14 great-grandchildren.

Funeral services will be held in the Sands Funeral Chapel of Roses, Sidney, B.C., on Monday, October 20, 1958, at 3 o'clock, Rev. T. Wescott will officiate. Interment at Royal Oak Burial Park. (No flowers, by request).

LAURISON—In Victoria on October 16, 1958, Margaret Laurison, aged 78 years. Born in Victoria and widow of the late William Laurison, she leaves two daughters, Mrs. Isabella (Girlie) Kinsey of 352 Foul Bay Road and Mrs. J. M. (Marjorie) Whitwell of 1921 Crescent Road; a son, Thomas John Laurison of Long Beach, Cal.; five grandchildren; four great-grandchildren; a sister, Mrs. Mary Bray of Sooke Road, also a brother, Hugh Black of Victoria. The late Mrs. Laurison was a charter member of Purple Star Lodge, L.O.B.A.

Funeral services from McCall Bros.' Floral Funeral Chapel on Monday, October 20 at 2.00 p.m. Very Rev. Dr. J. L. W. McLean officiating. Interment in the family plot at Ross Bay Cemetery.

MACQUEEN—October 18, 1958, at Victoria, Catherine Campbell Macqueen, beloved sister-in-law of Mrs. Evelyn Macqueen, 973 Faikland Road and dear aunt of Miss Evelyn and Miss Jean Macqueen, both of Victoria, and Mr. Ian Macqueen, Vancouver.

Remains are entrusted to Hayward's Chapel. Funeral arrangements will be announced later.

McMORRAN—Suddenly in Kamloops, B.C. on October 15, 1958, Mr. Alexander Wallace McMorran, aged 76 years; born in Paisley, Ontario and a resident of Kamloops, B.C. for many years, formerly of Victoria, B.C. He leaves his wife, Elizabeth and daughter, Doreen, at home; his son, Raymond, and granddaughter, in Kamloops, B.C.; two sisters, Miss Margaret McMorran, Cordova Bay and Mrs. Ernest Lloyd (Irene), Victoria, B.C.; two brothers, George S. McMorran, Cordova Bay, and J. Stark McMorran, Kamloops, B.C.; also nieces and nephews. Mr. McMorran was a member of Majestic Council No. 1513, Royal Arcanum of Victoria for many years, and a member of Kamloops Lodge No. 10, A.F. & A.M., B.C., Kamloops, B.C.

Funeral services will be held in the Schoening Funeral Chapel, Kamloops, B.C. on Saturday, October 18, 1958, at 2 p.m., and in the Sands Mortuary Limited, "Memorial Chapel of Chimes," on Monday, October 20, 1958, at 3.00 p.m. Interment in Ross Bay Cemetery.

McCAW—Suddenly in Saanich, on October 16, 1958, William Archibald McCaw, of 3116 Earl Grey St., formerly of Rouleau, Sask., for 45 years; aged 78 years; a resident of Victoria for the past 10 years. He leaves his widow Leath, at the residence; also five daughters, Mrs. Lillian Woodward, Mrs. Laura Snider, and Mrs. Margaret King, all of Regina, Sask., Mrs. Kathleen Downey of Saanich, and Mrs. Ina Arnold of Rocanville, Sask.; one son, Edward C. McCaw of Sardis, B.C.; 20 grandchildren; two brothers, Harry McCaw, of Moose Jaw, Sask., and Fred H. of Mount Forrest, Ont. The late Mr. McCaw was a member of the I.O.O.F. for many years; he was also a member of Session of Centennial United Church.

Funeral services will be held in McCall Bros. Floral Funeral Chapel on Monday, Oct. 20, at 3.15 p.m., Rev. D. B. Carr officiating. Interment in Royal Oak Burial Park.

SMITH—In Victoria, on Friday, October 17, 1958, Mary Alice, wife of Jim Smith of 1171 Chaoman St. She was born in Middlesborough, England and resided in Regina, Sask., for many years before coming to Victoria. She is survived by her husband at home.

The Rev. Canon F. E. H. Howell will conduct the funeral services on Tuesday, Oct. 21st, at 1.30 p.m., followed by cremation. No flowers by request. Chaplin's are in charge of arrangements.

SULLIVAN—Passed away at White Rock, October 15, 1958, James Augustus (Gus) Sullivan, aged 75 years. Survived by his loving wife, one son, Kenneth, San Francisco; one daughter, Mrs. Arthur O. Fyfe, 3198 Aldridge Street, Victoria; one brother, Tom, Seattle; one sister, Mrs. Marji Mitchell, California, and one grandson, James Arthur Fyfe. Deceased was a former pioneer resident of Victoria and Vancouver.

Funeral services were held from White Rock United Church under the auspices of Joppa Lodge, No. 112, A.F. and A.M., with Rev. A. R. Laing officiating, followed by cremation.

VAN EYNDE—In Victoria, on Friday, October 18, 1958, Joseph Van Eynde of 478 Viaduct Avenue. He was born in Antwerp, Belgium, and rent before coming to Victoria. He lived in Winnipeg and Swift Curis survived by his widow at home.

The Rev. Canon Robert Willis will conduct the funeral services on Tuesday, October 21st, at 10.30 a.m. in Chaplin's Funeral Chapel, followed by cremation. No flowers by request.

WORTH — At the residence, 1441 Gladstone Avenue, on October 17, 1958, Mrs. Isabella Worth, aged 89 years, a native daughter of Victoria, B.C. She leaves three sons, Arthur J. Worth, 824 Cormorant St., David Worth, at home, and Edward Worth, Fresno, California; 8 grandchildren and 5 great-grandchildren.

Prayers will be offered in the Sands Mortuary Limited, "Memorial Chapel of Chimes," on Monday, October 20, 1958, at 7 p.m. Requiem mass will be sung at the St. Andrew's Cathedral on Tuesday, October 21, 1958, at 9 a.m. Interment in Colwood Burial Park.

8 CARD OF THANKS

W. T. G. Cosman and daughter, Florence, wish to express our sincere thanks and appreciation to our many friends and neighbors for their acts of kindness, messages of sympathy and beautiful floral tributes, received during our recent bereavement in the loss of our beloved wife and mother, Mary E. Cosman. Our appreciation, also, to Dr. J. H. Moore and Dr. Archie Gray, Very Rev. Dr. J. L. W. McLean, pallbearers, McCall Bros.' Funeral Home, and Mr. and Mrs. J. W. Douglas of Medicine Hat, Alta.

INDEX TO WANT AD HEADINGS

Classification	No.	Classification	No.	Classification	No.
Acreage for Sale and Wanted	156	Flats and Apts. Wanted	130	Mortgage Loans	141
Announcements	14	Fuel	60	Personals	39
Auto Repairs and Service	93	Funerals	6	Professional Services	87
Births	1	Funeral Directors	10	Personal Loans	140
Boats and Marine	53	Garden Supplies	74	Pets	90
Business Personals	40	Halls, Stores and Offices to Rent	127	Property Wanted	155
Business Opps.	145	Hotels	116	Property for Sale	154
Business Services	36	Housekeeping Rooms to Rent	125	Rooms and Board	120
Cards of Thanks	8	Housekeeping Rooms Wanted	126	Rooms to Rent	121
Cars for Sale	100	House to Rent, Furnished	132	Rooms Wanted	122
Cars and Trucks Wanted	107	Houses Wanted to Rent	134	Situations Wanted, Male	29
Coming Events	15	Houses for Sale	150	Situations Wanted, Female	30
Country Homes and Properties	151	In Memoriam	9	Vacation Guide and Summer Resorts	118
Cottages and Campsites	117	Listings Cancelled	148	Salesmen and Agents	22
Dancing	42	Listings Wanted	149	Swaps	94
Deaths	5	Lost and Found	28	Teachers Wanted	27
Education	42	Marriages	3	Timber	27
Engagements	2	Miscellaneous to Rent	138	Trucks and Trailers	101
Exchange Real Estate	147	Miscellaneous for Sale	82	Wanted Male Help	21
Farms for Sale and Wanted	136	Miscellaneous Wanted	62	Wanted Female Help	26
Flats and Apts. to Rent, Furnished	128	Monumental Works	11	Wanted to Borrow	144
Florists	13			Wanted to Buy, Houses	158
				Wanted to Rent, Miscellaneous	130



9 IN MEMORIAM

BROOKS—In loving memory of our son and brother, Larry Dale, who passed away October 19, 1957.
Gone is the face we loved so dear;
Silent is the voice we loved to hear;
Too far away for sight or speech,
But not too far for thought to reach.
Sweet to remember him who once was here,
And who, though absent, is just as dear.
—Ever remembered by his loving mother and father and sisters.

McCALL — David Moore McCall, passed away October 18, 1955.

10 FUNERAL DIRECTORS

Three Funeral Chapels dedicated to Thoughtful and Understanding Service—

SANDS
MORTUARY LIMITED
"Memorial Chapel of Chimes"
Quadra at North Park Street, Victoria B.C. EV 3-7511

SANDS
FUNERAL CHAPEL OF ROSES
Fourth Street at Sidney Avenue, Sidney B.C. Sidney 416

SANDS
FUNERAL CHAPEL OF HEATHER
Colwood Corners, Colwood, B.C. GR 9-3821

THOMSON
FUNERAL CHAPEL
Est. 1911 Formerly of Winnipeg
Dignified, Courteous Service at Moderate Cost
PRE-NEED AT NEED SHIPMENTS
1625 Quadra St. Phone EV 4-2612

McCALL BROS.
"The Floral Funeral Chapel"
A background of dependability to exactly the service you would choose
1400 VANCOUVER STREET EV 3-4465 - 66

CHAPLIN'S FUNERAL CHAPEL
Kindness - Courtesy - Service
980 Quadra Street EV 4-5512

HAYWARD'S
B.C. FUNERAL CO. LTD.
ESTABLISHED 1867
734 BROUGHTON ST. EV 3-3614

11 MONUMENTAL

MORTIMER'S MONUMENTAL Works Ltd. 613 David St. Est. 1877. Monuments, markers, cupbinds, bronze plaques, marble, granite and stone for fireplaces, building construction, etc. Phone EV 3-6421

VICTORIA MONUMENT LIMITED "Memorials of Distinction" 3091 DOUGLAS ST. EV 2-5834

STEWART MONUMENTAL WORKS Ltd. Monuments since 1896. 1403 May Street. EV 4-3432.

13 FLORISTS

ISLAND FLORIST
755 YATES ST., CREATORS OF DISTINCTIVE FLORAL ARRANGEMENTS FOR ALL OCCASIONS. Phone EV 3-0743 Eves. EV 4-8721

THE FLOWER STUDIO
Floral arrangements with the personal touch that means so much. Jack & Vera Sargent, 1223 Govt. EV 5-3113 Night EV 2-8395

BROWN'S THE FLORIST
FLOWERS FOR EVERY OCCASION
618 VIEW STREET
EV 4-6612. EV 4-9511
Night EV 4-3521

13 CEMETERIES AND BURIAL PARKS

Royal Oak Burial Park
MUNICIPALLY OWNED
Plots from $65.00 to $105.00
Perpetual care included
For further information Phone GR 9-3213

14 ANNOUNCEMENTS

LEARN FLOWERCRAFT
AND FLOWER ARRANGEMENTS
Make flowers from wood-fibre, plastic foam and chenille.
Lessons Mon. evening, Oct. 20, 8 o'clock, at
LLOYD EL CRAFTS
780 FORT
Call or Visit for Information
EV 4-3831

HOLYROOD HOUSE
2315 McBRIDE AVENUE
Large Hall with stage for Concerts and Meetings. Smaller Hall for Meetings. Comfortable Lounges for Receptions and Private Parties. All suitable for Weddings with private Bride's Room. Full catering services.
Air-conditioning.
Ample Private Parking Space.
Phone Hostess at EV 2-8833 for information and reservations.
Visit Victoria's Finest Halls.

COACH LINES MYSTERY TRIPS. Go this Sunday—enjoy the colors of autumn . . . visit local beauty spot . . . stop to buy tea. Leave terminal, 629 Broughton 1.30 p.m., return, at 5. Adults $1.50, children 75c. Phone EV 5-4411.

GRAND HOME BUYS
In the classified section today! Whatever your home needs fill it by reading the classified ads.

14 ANNOUNCEMENTS

NEW CRAFT CLASSES AT
YMCA
ART CLASS
OILS, WATER COLORS
Conducted by MR. ROBERT WOOD
Thursday Evenings, 7.30, Commencing Oct. 16th.
LEATHER CRAFT
TOOLING AND CARVING
Conducted by MRS. IRIS GODWIN
Wednesday Afternoon, 1.30, Commencing Oct. 15th.

WALLY GRAY ANNOUNCES TOP cash prices for surplus household items in saleable condition in large or small amounts. Evening calls within Greater Victoria if required. Phone EV 2-1631 or EV 4-5389.

CLUB SIROCCO
Finest accommodation for banquets, dancing, meetings, weddings, conventions. With or without catering. Inspection invited. Ample parking. 1037 View St. EV 3-9221.

ST. JOSEPH'S SCHOOL OF NURSING Alumnae raffles won by Mrs. R. McGregor, Mrs. B. Pratt, Mrs. E. Boak.

HE LIVETH BEST WHO LOVETH best to read books great and small. THE HAUNTED BOOKSHOP. 845 Fort Street EV 2-1427

BANQUETS, RECEPTIONS, Private Parties. JAMES BAY HOTEL Phone EV 4-7151

15 COMING EVENTS

MOOSE BINGO
ENJOY YOURSELF AND HELP OTHERS
ALL PROCEEDS MOOSE CHARITIES
MON., OCT. 20, 8 P.M. AT MOOSE HALL
512 - 514 FORT ST.
ADMISSION $1 — 20 GAMES
Two Jackpots.

ESQUIMALT LIONS BINGO
ESQUIMALT HIGH SCHOOL
MONDAY, OCTOBER 20, 8 P.M.
Admission $1.00
12 Games and Jack Pot Game
EXTRA CARDS 50c
GOOD PRIZES
All Proceeds Lions' Charities

OLD TIME AND SQUARE
DANCING, SAT. K. OF P. Hall 9 TO 12. PIONEERS ORCH. DON GALEY, CALLER — 75c

COACH LINES MYSTERY TRIPS. It's warm, luxury riding in air-conditioned Sceni-Coaches. See the autumn scenery, stop to buy tea. Delightful Sunday afternoon. Leave terminal, 629 Broughton, 1.30 p.m., return at 5. Adults $1.50, children 75c. Phone EV 5-4411.

LUXTON HALL
MODERN AND OLD-TIME DANCING SATURDAY NIGHTS. RODEO RASCALS ORCHESTRA. DANCING 9.30.

THE VICTORIA CITY KENNEL Club will hold 2 all-breed championship dog shows, Oct. 24-25, Crystal Garden. Information, EV 4-5429.

RUMMAGE SALE, SPONSORED BY Esquimalt C.C.F., 10 a.m., Wednesday, Oct. 22. 721 Courtney St.

OLD-TIME DANCE AT LAKE HILL hall, every Saturday night. Music by the Columbians.

DANCE—DOUGLAS C.C.F. HALL. See notice on entertainment page.

20 LOST AND FOUND

LOST, A DARK BROWN ZIPPER wallet in town Friday afternoon. Finder, please phone EV 2-1159, 1842 Monteith.

LOST, BLACK AND WHITE Beagle, downtown. Phone EV 4-5465.

21 MALE HELP WANTED

BENEFICIAL FINANCE REQUIRES REPRESENTATIVE
AGE 22-32
HIGH SCHOOL GRADUATE
GOOD PERSONALITY
ABILITY TO MEET PUBLIC
Management Training Course
Regular Salary Increases
Car Allowance
Usual Large Firm Benefits
APPLY
650-A YATES ST.
OR PHONE EV 2-8262

BUGLERS
We have a few vacancies for buglers, trained or eager to learn. New silver one-piston bugles are supplied. Excellent instructor in attendance. For further information call in to the orderly room, 40th Technical Squadron, RCEME (Militia), Bay Street Armories, on Tuesday or Thursday evenings between 8 and 10 o'clock, or phone us at EV 4-6043.

EXPERIENCED BOOKkeeper for progressive appliance firm with offices at Kamloops, Kelowna, and Vernon. Person with collection experience preferred. Apply by letter with full particulars and qualifications, including initial salary required, to the company's auditors, Roberts, Munro & Co., Chartered Accountants, 2020 Douglas St., Victoria.

OPTICAL COMPANY REQUIRES young man, 18-23, with junior matriculation, ability to meet the public. Excellent opportunity. Apply to Victoria Press, Box 497.

NEWSBOYS FOR DELIVERIES, ALL districts, occasional work, good pay. Write name, address and telephone No. to Victoria Press, Box 1205.

YOUNG MAN TO HELP CONTRACtor, books and light outside work. References. Own car. Victoria Press, Box 1192.

21 MALE HELP WANTED

CREDIT DEPARTMENT TRAINEE
Young man under 26 years with credit or banking background, also ability and temperament to meet and deal with the public. High school graduation required. Apply
HUDSON'S BAY CO.
Personnel Dept., 4th Floor

FIRST CLASS COOK REQUIRED for interior hotel restaurant, give details of experience. Victoria Press, Box 483.

HANDYMAN FOR PART-TIME help, in exchange for bachelor suite. Victoria Press, Box 1191.

22 SALESMEN, AGENTS

AN INTERESTING JOB WITH A FUTURE
We have an opening in our classified advertising sales staff.
We are ONLY interested in the highest type person who can serve the best interests of our customers. Advertising work is permanent. Interesting and lucrative if you are the type who is suitable for it.
In order to succeed in advertising you should still be young enough to learn a new profession (that usually means under 25). You should have at least a high school education, experience in dealing with the public preferred. Good health is essential because even temporary absenteeism is detrimental to an advertising career. A fluent speaker, congenial, legible writer, good speller and have a good geographical knowledge of city layout.
If you are interested in a splendid opportunity and "on the job" training in a new field—apply by letter for interview to the Classified Manager, Victoria Press Ltd., 2631 Douglas St. State age, employment history, salary requirements, etc.

HERE'S HOW
To turn your spare time into cash. Write now for our free catalogue. Illustrated to sell for you. Nationally famous brands of useful, easy to sell gifts and housewares. No cost. No obligation. Write to
BOX 537, TORONTO

NEWSTEAD REALTY LTD. Requires a first-class, bonded real estate salesman or saleswoman immediately, generous contract, leads and assistance. Please call Mr. Bailey, EV 2-8117.

NEED EXTRA MONEY? CASH IN on spare time by showing Verilyn Christmas cards, everyday cards and gifts to friends—they sell on sight! New and different—wonderful values. No experience needed—highest commissions. Write for free catalogue and samples on approval. Desk V. Veribest Specialty Co., 107 Front E., Toronto, Ont.

SPARE TIME CASH! MAKE $100 easily selling exclusive high quality Christmas cards and novelty gifts. Newest, completely different designs. It's fun. Friends buy on sight. Write today for free catalogue and samples on approval. Big profits, no experience needed. Special plan for churches, clubs. Homer-Warren Company, Dept. 42, 411 Clendenan Ave., Toronto.

AN OPPORTUNITY FOR PERMANent lifetime career for 2 young men, ages 22 to 40 with a very large life insurance company expanding in Victoria. Immediate generous salary, 2-yr training program, opportunity to advance in management. Group insurance and pension plan provided. For details write to Victoria Press, Box 490, giving personal details.

NATIONAL FOOD ORGANIZAtion requires a retail salesman, preferably between 20-30 years, married and free to travel, for Vancouver Island territory, and to live in Victoria. Position consists of servicing and merchandising at retail level. Car is supplied, pension and medical plan. Victoria Press, Box 1190.

AGGRESSIVE SALESMAN TO SELL CARS
Automobile experience definitely not necessary. Applicant must be of good, neat appearance, very reliable and able to work on his own. Above-average remuneration a certainty for the right man. Kindly reply in some detail as to background, etc., to Victoria Press, Box 1185.

WE HAVE AN OPENING FOR ONE more trainee in our Real Estate Dept. Aggressive man with some sales background preferred. 70-30 contract. M.S.A., etc. Please contact M. Lavender EV 2-4251 or EV 5-6327.
RITHET CONSOLIDATED LTD.
706 Fort St.

REPRESENTATIVE PRESENTLY calling on business and professional offices to handle nationally advertised line of electronic office equipment on commission basis. Leads provided and every support given by Western Branch. Apply Victoria Press, Box 492.

SALESMAN WANTED FOR WELLknown office equipment. Good opportunity for right person. Victoria Press, Box 481.

25 MALE or FEMALE HELP WANTED

SMALL BAPTIST CHURCH REquires choir director and organist, may be combined or separate. Phone EV 2-0501.

26 FEMALE HELP WANTED

Attractive Position
FULL OR PART-TIME
For an intelligent woman with a pleasing personality and good appearance. Prefer one with experience in teaching, club or church work. Age 25-60. Must be ready to accept position immediately if selected with a reputable international organization and leader in its field. Opportunity for a definite plan of advancement, insurance program and a retirement plan based on profit sharing. Phone EV 5-4827 to arrange for an interview.

IF YOU ARE BETWEEN 23 AND 50, interested in working with emotionally disturbed children, phone Mr. Shore, GR 9-5611. Live in. Good opportunity for woman interested in practical experience before social work school or further sociological, psychological or anthropological training.

26 FEMALE HELP WANTED

TO EXPERIENCED SALESWOMEN Real estate selling is particularly rewarding and interesting to intelligent women who can acquire the necessary licence qualifications. We would like to engage 3 such women immediately for training. Call Mr. Bailey, Newstead Realty, EV 2-8117.

AVON COSMETICS HAS IMMEdiate opening for mature woman to service a good Avon territory. Opportunity to earn a minimum of $2 an hour in spare time. Pleasant, dignified work. Telephone EV 4-7345 or write 3459 Carter Drive.

WANTED, ASSISTANT TO MANageress for food concession operation. Approximately 30 hours per week. Includes eves. and day shifts. Applications in writing stating age, qualifications and past experience. Victoria Press, Box 1204.

COMPETENT STENOGRAPHER for national investment firm. Bookkeeping knowledge and good all figures. Diversified duties. Junior position. Permanent position. Usual benefits. Victoria Press, Box 486.

EXPERIENCED CLERK - TYPIST with general office knowledge for large building supplies firm, 5-day week, medical services and retirement plan. Apply Victoria Press, Box 495.

HOUSEKEEPER, MIDDLE-AGED, wanted by bachelor. Modern village home. Good cook and clean, essential. One who desires good home rather than salary. Victoria Press, Box 1209.

SOMEONE TO COOK FOR AND BE a companion to elderly gentleman. Live in. Mother and child would be considered. F. V. Hobbs, J.P., 3830 Hobbs Rd.

RESIDENT NURSE, MATRON, REquired immediately for University School, Victoria. Temporary post with possibility of permanancy. Apply headmaster.

HOUSEKEEPER FOR ELDERLY gentleman in own home, light work involved, ideal for person requiring home and additional remuneration. Victoria Press, Box 1198.

FOR GENERAL COFFEE SHOP help. Only those interested in steady work need apply. Drake Coffee Shop, 530 Johnson Street.

HOUSEKEEPER, LIVE IN, MODern Oak Bay home, care for three children, two school age. Victoria Press, Box 479.

UNDERGRADUATE OR PRACTICal nurse for night duty. St. Mary's Priory, Langford.

WANTED, EXPERIENCED WAITresses, night shift. 752 Yates St.

28 SITUATIONS WANTED MALE

WANTED JOBS FOR NEEDY MEN
SALVATION ARMY
PHONE EV 4-3396

CARPENTER AND CEMENT FINisher, both at present unemployed, seeking to undertake small contracts for carports, garages, boathouses, patios, sidewalks. Free estimates given with no obligation. EV 3-9126.

TREE SERVICE — TREES AND stumps removed topping and pruning. Tree and lawn spraying. Power poles supplied. For experience needed. Lorne Elves, EV 3-6452 or EV 3-1805.

RUBBISH—JUNK—GRASS
Hauled away from your basement or yard
LONG GRASS CUT
Reliable Service. EV 2-9395 anytime

ENGLISHMAN, 8 YRS. IN CANADA, wants work. Extensive office experience, good typist. Clean driving licence. Anything considered. EV 3-5838.

TRUCK DRIVER AND CRANE OPerator wants work. Worked 10 years for same company. GR 7-2424.

FULLY QUALIFIED CARPENTER seeks employment, references. EV 4-0894. Finishing a specialty.

FAMILY MAN, IMMEDIATE INterior painting. Nights, weekends. Lowest rates, references. EV 2-8316.

WANTED, GARDEN WORK OR clean up job around Victoria. Chon Gum, 527 Cormorant St.

COMPETENT ACCOUNTANT, SEMIretired, will work part-time at your price. EV 2-0728.

BILL'S CLEANUP SERVICE, BASEments and yards. EV 2-3474.

RUBBISH HAULED AWAY, BASEments cleaned. EV 4-6718. GR 9-2976

JIFFY CLEANUP SERVICE, RUBbish, junk, etc., removed. EV 2-6879.

TRUCKING, RUBBISH HAULED, basements cleaned. EV 5-6270.

CLEAN UP BASEMENTS, GARdens. All minor repairs. EV 5-1769.

30 SITUATIONS WANTED FEMALE

CAPABLE WOMAN DESIRES UP to 8 hours, house or office cleaning work, 4 days weekly preferably in Oak Bay and Uplands area. EV 4-2955.

EFFICIENT SECRETARY-STENOGrapher, 30 years old, experienced court reporter, desires position, preferably in lawyer's office. GR 8-2345.

AUTHORS — ALL MANUSCRIPTS typed efficiently and accurately (Many years' experience). Moderately priced. EV 4-4824.

ALL TYPES OF FLOORS EXPERTly cleaned, waxed and polished by machine. Homes our specialty Gregg's. Estab 1920. EV 4-5023.

EXPERIENCED PRACTICAL nurse, care elderly people or wheelchair cases. Live in. Victoria Press, Box 480.

CLERK - TYPIST, EXPERIENCED meeting public, requires position Victoria or Sidney. Age 29. Typing speed 70. Victoria Press, Box 487.

LIGHT NURSING. ADULTS. COOKing. Child care, sitter, etc. EV 4-6754.

TWO RELIABLE BABY SITTERS. EV 3-0159 and EV 3-1689. Adults.

HOUSEKEEPING LIVE IN, WIDOW or couple. Victoria Press, Box 1194.

WILL BABY-SIT IN MY OWN home, James Bay. EV 3-4465.

HOUSEWORK, HOUSECLEANING, Modern Maids, EV 2-9504, EV 2-9641.

WILL MIND CHILDREN, MY home, Esquimalt district. EV 2-5031.

32 MUSICIANS, BANDS

MUSIC FOR WEDDINGS, RECEPtions, banquets also tape record these events. EV 3-4795, after 6 p.m.

36 BUSINESS SERVICES

ASPHALT

Placktop Paving
NOW!
Is the Time
EASY TIME PAYMENTS
GUARANTEED WORK
FREE ESTIMATES
O.K. PAVING CO.
760 TOPAZ EV 5-1812

BRICKLAYERS

BRICK AND MASONRY, SIDEwalks and gutters. Prompt service. Phone EV 5-7464.

ALL TYPES OF MASONRY WORK. H. A. (Sandy) Ormiston EV 4-6777

BULLDOZERS

BULLDOZING AND CLEARING, road-grading and backfilling. The right machine for every job. JOHN D. KISSINGER JR. EV 3-8425 Days EV 2-3947 Nights

SOUTHWELL & HENSON, FREE estimates. EV 5-1132, GR 9-4234.

BULLDOZING, CLEARING. FREE estimates. Day or night. EV 4-9624.

CARPENTERS

BUILD, REPAIR ANYTHING. Alterations, finishing, cabinet work. Foundations levelled, jacked up, repaired. Hour or contract. EV 2-4644

REPAIRS, ADDITIONS, ALTERAtions, cabinets etc. Reasonable rates. Free estimates. Phone EV 4-2164.

CARPENTER REPAIRS ALTERAtions, gutters, stairs, tile and cement. H. Pistell, EV 2-8602

HOME REPAIRS, CABINETS, steps, gutters, fencing, ceilings. M. Anwyll, EV 3-7926.

CARPETS AND LINOLEUM

HOURIGAN'S CARPET & LINO Supplied and installed. Estimates free. 715 Pandora. EV 3-5541.

V.I. FLOOR CENTRE LTD. FREE estimates. EV 4-7314.

CEMENT

FARMER CONSTRUCTION LTD. GUARANTEED CONCRETE WORK. SEWERS. DRAINS. ESTIMATES BY APPOINTMENT. PHONE EV 4-9511

H. A. VANDERBYL, CEMENT AND terrazzo tile contractor. Ph. GR 9-4241, EV 3-8112.

GUARANTEED CEMENT WORK, patios, steps, walks, basements. Estimates. GR 9-2885, EV 5-5312.

CHIMNEY REPAIRS

IS YOUR CHIMNEY A FIRE HAZARD?
If so, Now is the Time to Have it Repaired
All Types of Masonry Work
Free Estimates—Terms
H. A. (Sandy) ORMISTON
"We Take Advantage of No One"
Phone EV 4-6777

CHIMNEY OR FIREPLACE REpaired, rebuilt. Reasonable. Joe Carlos, GR 8-2292 anytime.

CHIMNEYS CLEANED AND Repaired. Reliable

60 FUEL

WOOD AND SAWDUST

Opportunity to buy Orvland Fir Wood

BLOCKS AND LARGE SLABS
Trucked from Up-Island, 12" Length
2½ Cords 12.00
2 Cords 11.00

THICK BARK
2½ Cords 17.00

EXTRA SPECIAL ON 2-3-FT. WOOD
2 Cords 6.00

SPLIT WOOD
Good for Kitchen Range
2½ Cords 12.00

PLANER ENDS
1 Cord 7.00
2 Cords 13.50

BONE-DRY HAND-PICKED FIR WOOD
1 Cord 8.50
2 Cords 16.00

FERTILIZER SAWDUST
2 Units 6.25
6 Units 18.00

IDEAL FUEL CO. LTD.
EV 2-4623 304 David St. EV 2-2832

BARGAIN SALE
No. 1 FIR MILL WOOD
MOSTLY INSIDE MIXED WITH BARK WOOD
13-IN. LENGTHS, EASY TO SPLIT
ABSOLUTELY NO CEDAR
GOOD FAR ALL-AROUND USE.
2½ CORDS $12.00
5 CORDS $23.00

Dry Shavings
2 UNITS $6.00

Fir Sawdust
DOUBLE-SCREENED FROM PLUMPER BAY SAWMILLS.
2 UNITS by blower $11
2 UNITS by bulk $8

AGRICULTURAL SAWDUST
2 UNITS $6.00
SPECIAL DISCOUNTS ON LARGER QUANTITIES.

O.K. FUEL
760 TOPAZ
PHONE DAY AND NIGHT
EV 4-2452 EV 5-1812

NO. 1 FIR MILLWOOD
BARK SLABS & BLOCKS
2½ CORDS ... $15
4 CORDS $22
DRY FIR MILLWOOD
1 CORD $10
2 CORDS $19
FIR SHAVINGS
3 UNITS $10

SAWDUST
DOUBLE SCREENED SAWDUST
CUT FROM DRYLAND LOGS
100% Coarse Fir Sawdust
Delivered by blower in 2 and 3-unit lots. By bulk 2½-units lot. Fill your bins now while the prices are low. All our trucks are government stamped.
If not as advertised money refunded.
Beware of Hemlock
ONE-DAY DELIVERY

DHILLON FUEL
Day EV 3-3811 Night EV 2-0456

IDEAL FUEL CO. LTD.
WOOD — WOOD
Wood Free - Free Wood
DRY CEDAR
Guaranteed 12" Long and Clean.
HAULING CHARGES ONLY.
3 BIG CORDS 5.25
2 CORDS 4.15
5 DAYS ONLY
Buy Now While It Lasts.
304 David St.
EV 2-4622. Eves. EV 2-0456.

SPECIAL 1 CORD SALE
Hand-picked 12" Dryland Douglas Fir. Never in water. Heavy blocks and slabs. Also bone-dry wood, any kind. Immediate delivery.
1 CORD $7.00
2 CORDS $13.00

HILLCREST FUEL
Days —EV 4-8015 — Eves.

BONE-DRY
Fir Millwood
Hand loaded to eliminate all sawdust and rubbish. 12" lengths.
1 Cord $8.50
2 Cords $16.00
O.K. FUEL EV 4-2452

ORDER NOW!
KILN-DRY KINDLING
$10 CD.; $14 1½ CDS.
PLANER ENDS
$8 PER CD.; $12 1½ CDS.
12 SACKS DRY KINDLING, DEL. IN BASEMENT, $5.

Harknett Fuel Ltd.
737 PANDORA PHONE EV 4-3647

DRY 100% FIR PLANER ENDS
2 x 4, 2 x 6, 2 x 8, etc., 12" lengths.
Hand-cloud, no rubbish.
1 Cord $8
1½ Cords $11
Sooke Fuel EV 2-2211, EV 5-5925

PRESTO LOGS
Dumped in driveway 120, $10.90; 240, $20.90. EV 2-9395 anytime.

FOR SALE — ALDER FIREPLACE wood, 16" to 20" lengths; $13.50 cord or $25 load. GR 8-2120.

BUSH WOOD, 12" OR 7' FURNACE wood and 4' slabwood. Phone GR 8-2485 eves.

SEASONED FIR AND ALDER BUSH wood L. Neff Fuels, GR 8-2975, GR 8-3189.

DRY CEDAR BLOCKS, SPECIAL 3 cds. $3, clean. Kudra. EV 3-8865.

BUSHWOOD, FIR, MAPLE, ALDER. EV 3-7095; GR 8-1861.

BUSHWOOD FOR SALE — PHONE GR 8-2945.

60 FUEL

Sawdust—Coarse Fir—Sawdust
Double Screened
Fir Sawdust
The Best Coarse Fir Sawdust in town. Delivered in two unit lots.
By Bulk or Blower.
The price is good for this quality coarse fir sawdust.
Just phone EV 2-2832.
Ideal Sawdust Fuel Co.

FULL MEASURE
High-Class Dryland Millwood
1½ Cords $9.00
2 Cords $12.00

FIR SAWDUST
Bulk only, 1½ units $6.00
Prompt and Courteous Service.
ATOM LUMBER CO.
21st Esquimalt Road
EV 2-9621 and EV 2-2249 eves.
EV 5-4574.

WHY SLAVE WITH WOOD?
CLEAN ALBERTA SOOTLESS
DIPLOMAT COAL
Ideal range. Nut $15.25 ton; egg $17.75; lump, $19. Bags kindling Pres-to-Logs.
RICHARD HALL & SONS
746 FORT ST. EV 4-1431

BONE DRY 16" ALDER FOR FIREplace 1 cord $16; 2 cords $30. O.K. Fuel, 760 Topaz. EV 4-2452.

61 BUILDING SUPPLIES

For That NEW HOME . . .
Use
"FOREST" CEDAR SIDING!
The SMART MODERN SIDING!
That Combines BEAUTY STRENGTH ECONOMY
MANUFACTURED BY
BRITISH COLUMBIA FOREST PRODUCTS LTD.
Manufacturers of—
Fir, Hemlock and Cedar Lumber Products
Plywood, Stainco Cedar Shakes
PRES-TO-LOGS
(Victoria Sawmills Division)
Phone EV 5-3331
871 GORGE ROAD E.

DRYSDALES
BUILDERS' SUPPLIES LTD.
1720 Cook Street
For comfort and saving have Storm Doors and Storm Sash installed by Drysdales.
We will measure, make and install them.

SPECIAL PRICES ON CABINETS
We can save you money on kitchen cupboards. See us for streamline cabinets.

Fences Fences Fences
BASKET WEAVE FENCE $15.95
IMITATION LOG FENCE $8.95
PREMIUM PICKET FENCE $13.95
FOR PROMPT AND RELIABLE SERVICE
Phone:
EV 4-4411 or EV 5-5821

SIDNEY LUMBER Ltd.
Well, the auction is over at the C & G Ranch. MEANWHILE across the drag at the SL Ranch the boys are whooping it up over the new Knotty SPRUCE PANELLING that has just arrived at the SL corral. Reckon it's the best darn buy in wall panelling on the market today, only $20.50 per 100 ft. BM. Ideal for that Bunkhouse or Rumpus Room project. Drop in and see this and many other wallboards, including Colonial Board, Mahogany Plywood, Gyproc, Donnaconna Board, and a full line of ceiling tile.
Plenty of free hitching posts at

SIDNEY LUMBER Ltd.
2333 Government St. EV 2-5187

BUILDERS SASH & DOOR LTD.
EV 2-5171 850 GARBALLY RD.
Free Estimates on:
Wood, Steel or Aluminum Sash; Frames, Doors, Casings, Hardwoods, Plywoods.
Now is the time to renovate your kitchen. Call us for suggestions on cabinets, arborite, hardware, Bapco paint or lino tile.
For all your building needs, be sure to call EV 2-3171.
BUILDERS SASH & DOOR LTD.

FENCING FOR LESS!
50' COMPLETE $15.50
Pre-finished OAK PLANKING
$15.00
(To cover 25 sq. ft.)
COMBINATION STORM DOORS
$14.00
12'x20' GARAGE COMPLETE
$146.50
Saanich Lumber Yards
Open ALL DAY SATURDAY
3041 Douglas Street EV 5-2486

NOBODY UNDERSELLS US ON PLYWOODS
10% OFF 10%
ALL PLUMBING
6"x4" CEDAR GUTTER
15c PER LINEAL FOOT
LANGFORD BUILDING SUPPLY
940 Goldstream Ave. GR 8-1724
Open 8 to 5.30 Daily

61 BUILDING SUPPLIES

"M - W"
LET'S TALK ABOUT REMODELLING AND RUMPUS ROOMS

Maybe you have been thinking lately about new kitchen cabinets, or beautiful wood panelling in your living room, or maybe at last, starting on that rumpus room.

Building and remodelling is easy when you let Moore - Whittington help you. Just bring your measurements or sketches with you next time you drop in, and one of our friendly, well - informed salesmen will be happy to discuss your project with you. He will give you an estimate of the cost and show you all the many, many plywoods, wallboards, wood panellings, Arborites, Formicas, etc., we carry.

If you are not too sure what you want, you might ask for our FREE Remodelling booklets. These booklets are full of pictures and suggestions to make it easy for you to do the job yourself.

If you are looking for good buys, visit our "Bargain Alley" where you will find many items on sale at specially reduced prices. Here are a few:

Odd-size Doors from $4
⅛" PV Wallboard, 4x8 Sheets. Each....$1.92
⅛" PV Cuttings, 36"x48". Each.....72c
⅛" PV Cuttings, 24"x48". Each.....48c
½" Tongue & Groove Oak Panelling, ½x4, ½x6, and ½x8 at 20c per board foot.
32"x96" Etchwood and Weldtex. Per sheet.....$3.99
¼" Prefinished V-Groove Mahogany. A real, work saver, 4x8, each $8; 4x7, each $7
¼" Sylvacraft, Sylvatile. Several odd sheets in stocks, 4x8 each to clear $3.99
¼" Sylvacord, No. 2 4x8. Each $5.44
¼" Blockline, 4x8. Each $4.50
16"x16" Sylvacord square. Each.....25c
15"x15" Weldtex squares. Each 15c
Several kegs, 2½ finish nails. Each.....$5
B.H. Wood Preservative; 5-gallon drums. Special at per gallon.....$2.75

Just the thing for building or remodelling.
The...M.W. Profit Door Unit. These units have fir or mahogany doors hung in frames with all hardware fitted. A real time saver.
Sizes 2-0x6-6 to 2-8x6-6
Prices from $22.35 to $23.35.
Also pocket door frames. These frames complete with hardware, but not including the door, allows door to slide into the wall. All standard sizes. Each $25

Thank you.
See You Next Week.
Remember—
Lots of Free Parking

The Moore-Whittington LUMBER CO. LTD.
Turn West at the Roundabout
Two Blocks Down Hillside
2614 BRIDGE STREET EV 3-7106

SHAWNIGAN LUMBER YARDS LTD.
2000 Government St.
"Quality at the Right Price"
Lumber at a Saving
1x6—4' and 5' lengths, kiln-dried cedar V-joint, limited in quantity, per M bd. ft. $90.00
1x8—4' and 5' lengths, kiln-dried cedar V-joint, limited quantity, per M bd. ft. $90.00
If you have been considering lining your basement, either of the above items will give you a job to be proud of. The saving and comfort obtained from a well-lined basement is well worth the bit of effort on your part.
1x8—6' and 8' millrun fir common tongue and groove, per M bd. ft. $35.00
1x6—8 and 10' random-length Knotty Pine panelling, per M bd. ft. $185.00
1x6—8' and 10' random length Knotty yellow cedar panelling, per M bd. ft. $185.00
1x8 random-length Knotty Pine red cedar panelling, per M bd. ft. $185.00
1x6 8' and 10' random-length kiln-dried pine shelving, per M bd. ft. $185.00
1x12 random-length kiln-dried spruce shelving per M bd. ft. $220.00
1x6 millrun cedar shiplap, per M bd ft. $50.00
1x8 millrun cedar T & G & centre bead, 2 sides, per M bd. ft. $50.00
1x6 random-length common cedar drop siding, per M bd. ft. $45.00

¾" Mahogany Plywood
4'x8'—¾" rotary-cut 7-ply (waterproof glued), per sheet $8.00
This is your best buy on mahogany plywood in town. We have a good stock on hand, but when this is gone there will be no more at this price.

SHAWNIGAN LUMBER EV 2-7261

RADIO PROGRAM LISTINGS

(These program listings are as supplied by the stations themselves and The Times is not responsible for last-minute changes or other alterations)

SATURDAY NIGHT PROGRAMS

CKDA 1250 kc	CJVI 900 kc	CBU 690 kc	KIRO 710 kc	KOMO 1000 kc	CJOR 600 kc	CKWX 1130 kc
6.00 News, sports 6.30 News, Top 50	News, Sport Back to Erin, South	NHL, Hockey News, Philharmonic	Sports, Sports, Music	Monitor Grand Old Opry	Easy Listening Easy Listening	News, McGavin 6.00 Bob McGavin 6.30
7.00 News, Barn Dance 7.30 Barn Dance	News, Road to Isles Cafe Continental	News, Philharmonic News, Philharmonic	News, Johnny Dollar FBI	Big Sound Big Sound	Music Denny Vaughan	News, McGavin 7.00 Compass 7.30
8.00 News, Choice 8.30 D.A.'s Choice	News, Sport English Music	Music Now I Ask You	Sports, Judge World Tonight	Monitor Monitor	News, Melodies Show Time	News, Toppings 8.00 Football 8.30
9.00 News, Choice 9.30 D.A.'s Choice	News, Good Old Days Good Old Days	Marine Invest Vintage Goons	Amos 'n' Andy City Hospital	Saturday Night Dance Saturday Night Dance	Town Meeting Town Meeting	Football 9.00 Football 9.30
10.00 News, Choice 10.30 D.A.'s Choice	News, Weather Dance Party	CBC News Footloose	Weather, News Music	Dance Date, Weather Music Treasury	News, Muzak Touchdown Topics	Football 10.00 Red Robinson 10.30
11.00 News, Choice 11.30 D.A.'s Choice	News, Sport Dance Party	Hot Air Hot Air	Lois Apple Music to Midnight	News, Classics Album of Classics	News, Dancetime Dancetime	News, Sport 11.00 Red Robinson 11.30

SUNDAY PROGRAMS

8.00 News, Top o'Morn 8.30 News, Top Morn	News, Wake Up Weekend Wake Up	Random Hour Random Hour	Light and Life Revival Hour	Monitor Barnhouse	Healine Wines Lutheran Hour	News, Waddell 8.00 Jim Waddell 8.30
9.00 News, Sport 9.30 4 of a Kind	News, Sunday Show Sunday Show Time	Chamber Music Harmony Harbor	Revival Hour Hymns of Praise	News, Gospel Voice of Prophecy	Frank and Ernest Lutheran Hour	Sunday School 9.00 Jim Waddell 9.30
10.00 News, Parade 10.30 Music Tides	News, Concert Morning Concert	B.C. Gardner Songs of Praise	Salt Lake Tab. Capitol Classics	Monitor Eternal Light	British Israel Back to God	News, Waddell 10.00 Jim Waddell 10.30
11.00 News, Church 11.30 Church	News, Favorite Hymns Favorite Hymns	Folk Songs Religious Period	Capitol Classics Capitol Classics	Monitor Books, People	Met. Tabernacle Met. Tabernacle	Church 11.00 Church 11.30
12.00 News, Great Hits 12.30 Bognie Scotland	News, Sunday Serenade News, Serenade	Serenade Capital Report	Symphonette Symphonette	Monitor Monitor	Met. Tabernacle Cuckoo Clock	News, Waddell 12.00 Jim Waddell 12.30
1.00 News, D.A.'s Choice 1.30 D.A.'s Choice	News, Funnies, PTA Encore	Canadian Scene Critically Speaking	Best in Music Best in Music	Monitor Monitor	Church of the Air Church of the Air	News, Gene Kern 1.00 Gene Kern 1.30
2.00 News, D.A.'s Choice 2.30 D.A.'s Choice	Sunday Drivers Sunday Drivers	Music Diary News, Weather	N.Y. Philharmonic N.Y. Philharmonic	Monitor Monitor	Call of China Melodie d'Italia	Viewpoints 2.00 Gene Kern 2.30
3.00 News, Sooke	Percy Faith Hour Percy Faith Hour	Autumn Mood Postmark	N.Y. Philharmonic Sunday Serenade	Dreir, On Line	Autumn Song Continental Carousel	News, Gene Kern 3.00 Gene Kern 3.30
4.00 News, D.A.'s Choice 4.30 D.A.'s Choice	News, Business Business Hour	Edinburgh Festival Edinburgh Festival	Suspense Bing Crosby	Monitor Monitor	Cuckoo Clock Hour of Decision	News, Gene Kern 4.00 Gene Kern 4.30
5.00 News, Western Hits 5.30 Western Hits	News, DJ Help Wanted	Serenade Drama	Sez Who Sunday Desk	Monitor Monitor	Revival Hour Revival Hour	News, Gene Kern 5.00 Gene Kern 5.30
6.00 News, Sport 6.30 Prescription	News, Spts., Music Southland Singin	News, Review Music	Jack Benny Music Hall	Monitor Monitor	News, Friends Back to the Bible	News, Toppings 6.00 Earl Toppings 6.30
7.00 News, Jan Garber 7.30 Lawrence Welk	News, Commentary Church Service	12 Million Sockeye CBC Stage	Jimmy Wakely Gunsmoke	Monitor Meet the Press	Back to the Bible Church	Earl Toppings 7.00 Church 7.30
8.00 News, Perry Como 8.30 Billy Vaughn	Church Service News, Sports, Music	CBC Stage CBC Symphony	Mitch Miller Mitch Miller	Monitor Monitor	Church Gospel Hour	Church 8.00 Family Theatre 8.30
9.00 News, Music 9.30 Memories in Music	Salvation Army Stardust	CBC Stage CBC Symphony	Country Music News, Sport	Chapel Hour Hour of Decision	News, Music Stardust	Pope Pius 9.00 Pope Pius 9.30
10.00 News, Top 100 10.30 Top 100	News, Enterprise Billy Graham	CBC News Sunday Chorale	Hymns of Praise Revival Time	News, Wthr., Reading Catholic Hour	News, Lighthouse Lighthouse of Hope	News, Earl Toppings 10.00 Earl Toppings 10.30
11.00 News, Top 100 11.30 Top 100	Sports, Melody Journey Melody Journey	Pattern of Music Pattern of Music	Cleveland Orchestra Cleveland Orchestra	News, Classics Album of Classics	Dreamstreet Dreamstreet	News, Earl Toppings 11.00 Earl Toppings 11.30

MONDAY PROGRAMS

8.00 News, Sport 8.30 News, Morn.	News, Breakfast News, Breakfast	Sharpe at Six Sharpe at Six	Cliff and Clark News, Miller	News, Dial 1000 Dial 1000	News, Music Billy Browne	News, Bill Davis 8.00 News, Bill Davis 8.30
9.00 News, Time Out 9.30 Time Out	News, Music, Quiz Party Line	BBC News Concert	Peter and Mary Helen Trent	Dial 1000 Katherine Wise	Breakfast, Browne News, Who Am I	News, N. McLean 9.00 Noris McLean 9.30
10.00 News, Time Out 10.30 Time Out	News, 6 for 1 For the Ladies	Morning Visit Summertime, Pages	Nora Drake Dr. Malone	Dial 1000 Dial 1000	News, Homemakers Homemakers	News, N. McLean 10.00 Norris McLean 10.30
11.00 News, Welk 11.30 Como	News, Ed. Pat, Perry Lawrence Welk	One Man's Family Theme, Variation	Wendy Warren Road of Life	Bandstand Bandstand	News, Money Man Mortimer's House	News, N. McLean 11.00 Norris McLean 11.30
12.00 News, Weather, Top 50 12.30 News, Sports Top 50	News, Music News, Weather, Music	Theme, Variation Farm, Weather	News, Cecil Solly R.R. Ranch	News, Farm Woman, Pepper Young	News, To Be Annod. Kiddies' Karnival	News, Cal George 12.00 Cal George 12.30
1.00 News, Great Hits 1.30 Great Hits Revue	News, Song Shop Song Shop	Concert Portrait of a Woman	Godfrey Godfrey	My True Story My True Story	House of Music House of Music	News, Cal George 1.00 Cal George 1.30
2.00 News, Great Hits 2.30 Great Hits Revue	News, Around Town Around Town	Canada Matinee Canada Matinee	Godfrey Art Linkletter	Don Ameche Family, Gentry	Take It Easy Take It Easy	News, Cal George 2.00 Cal George 2.30
3.00 News, Time Out 3.30 Time Out	Tip Top Time Tip Top Time	Playing Favorites	Commuter Club Commuter Club	News, Matinee Dial 1000	For You	News, Red Robinson 3.00 Red Robinson 3.30
4.00 News, Time Out 4.30 Time Out	News, Junior Jamboree Rolling Home	Summer Album Summer Album	Commuter Club Commuter Club	News, Dial 1000 Dial 1000	News, Melody News, Melody	Red Robinson 4.00 Red Robinson 4.30
5.00 News, Sheriff 5.30 News, Sheriff	News Rolling Home	Bands on Parade News, Sports	Sez Who News, Weather, Goss	Monitor Monitor	News, Racing Hilites News, Melody	Bob McGavin 5.00 Bob McGavin 5.30

61 BUILDING SUPPLIES

STEWART & HUDSON Ltd.
"EVERYTHING FOR HOMEBUILDERS"
WEATHERSTRIPPING HEADQUARTERS
Now that many homes have installed automatic heat with oil, gas and electric it will pay you to check on the window cracks and doorways. Plug the places where expensive heat can escape. Choose from the largest selection in town.
Seal-Rite—Strong rubber core gasket for doors, windows, etc., 17 ft. $1
Foam Flex Strip—Light-weight self-sticking especially for metal windows. 18 ft. 70c
Spartan Bronze Weatherstrip for doors, windows, 1⅛" wide. 17 ft. $1.75
Silver Seal Bright Metal for doors and windows, 1⅛" wide. 17 ft. $1.50
Stormseal Linen Adhesive Tape for hard-to-fit cracks. 60 ft. 90c
Snug-Fit 3-Piece Brown Door Sets $1.29
Top Grade Vinyl Plastic, 3-Piece Door Sets—Guaranteed not to stick or adhere. $1.69
Metal Thresholds—3 ft. $1.25
Astra Door Sweep—3 ft. $1.25
Oak Threshold with rubber inserts—3 ft. $2.75
Metal Weatherall — Patent metal self-closing door bottoms $2.95

INSULATE NOW
Check your attic for extra insulation—bring your home up to full standard with extra Zonolite insulation.
Zonolite Loose Fill—
26 sq. ft. bag $1.55
Rockwool Batts—70 sq. ft. $4.95
Hand-Pouring Wool Bag $2.00
Aluminum Foil Insulation
Double face for walls—ceilings—floors—quick to apply—effective—low in cost.
100-sk-ft. rolls $2.95
250-sq-ft. rolls $6.95
4 rolls (1,000 sq. ft.) $24

LINO FLOOR TILES
Brighten up kitchen—bathroom—halls—bedrooms—with gay modern colors in Modern Flamenco and Cascade patterns. Quality has not been sacrificed at this low price. There's a color and combination for every job.
9"x9" size to N.H.A. standards. Per tile only 12c

PLYWOOD SPECIALS
Here's an end-of-season special at low prices—buy some of these reject specialty plywoods at lower prices than ordinary plywoods.

	1 to 10 Sheets	10 Sheets and More
Reject Etchwood, 4x8	$3.25	$2.95
Reject Trendwall, 4x8	3.25	2.95
Reject Welditex, 4x8	3.25	2.95
4x7x⅛ Unsanded "D"	2.50	2.25
4x6x5/16 Unsanded "D"	1.95	1.75
4x7x⅜ Sanded "D"	4.45	3.95
4x6x¼ Sanded "D"	2.15	1.95
4x7x⅛ Sanded "D"	4.45	3.95
4x8x11/16 Sanded "D"	5.95	5.45
7x4x⅜ Sandad "D"	3.25	2.95
Sylvacord Cuttings, each	48"x10"x¼, 15c	

SAVE ON LUMBER
Still time to save money on end-of-season yard bargains. All stock must be sold to make way for next season's supplies. Lots of load specials. Lots of non-advertised items.

	Per 1,000-ft. Lots
1½x10 Reject Forest Siding	$25.00
2x3 Dressed Economy Grade	25.00
1x6 Economy T&G	29.00
1x6 Economy Boards	29.00
1x8 Economy Boards	29.00
2x4 Dressed Cedar Economy	27.00
2x4 Dressed Fir Economy	35.00
1x6 Dressed Boards—3 Grade—big savings on shiplap	46.00
1x10 Dressed Boards—3 Grade	48.00
2x6 Dressed M/R Hem., 8 ft.	46.00
2x6 Dressed M/R Hem., 10 ft.	45.00
1x6 Premium Grade Shiplap	45.00
1x8 Premium Grade Shiplap	45.00
1½x10 Suburban Grade Dressed, Face Forest Siding. Shorts—All bundled and dry. A real buy	29.00

At Stewart & Hudson you'll find the largest variety and selection in town—prompt delivery to all country points.

NAILS
2¼" and 3½", per 100-lb. carton $11.95

BUDGET TERMS
On building materials for home improvements—up to 24 months to repay.

STEWART & HUDSON Ltd.
405 GORGE ROAD
EV 2-2171, EV 2-2612
Open All Day Saturdays

NAVYJACK CEMENT GRAVEL, $2.75 yd. del.; road, $2.. EV 4-1432.

SOME ¼" RIBBON MAHOGANY panelling, $4.90 a sheet. EV 5-6331.

61 BUILDING SUPPLIES

WE MEET ALL COMPETITION
CASH DISCOUNTS ON PREPAID ORDERS
210 ESQUIMALT RD.
PRICES PER 1,000 BD. FT.
SUPERIOR GRADES
ECONOMY (No. 4)
1"x6" Tongue and Groove.. $28.00
1"x6" and 1"x8" Drop Siding, random length $34.00
2"x4" S4S Fir, random $34.00
1"x8" shiplap $34.00
1"x8" Premium shiplap $40.00
FENCES — $13.00
6' PICKET FENCE, COMPLETE
ALL NO. 1 MATERIAL
48" Imitation log siding fence $8.95
8" IMITATION LOG SIDING, 15c EACH
1½"x10" Forest cedar siding, smooth face, long lengths $40.00
TOP GRADES
OF DOUGLAS FIR FRAMING LUMBER, 1x6" 1x8" 1x10" Shiplap; 2x4" 2x6" 2x8" 2x10" S2E or S4S 6x6" 6x8" cut and from selected logs and sold at lowest prices in town.
NOT 1c DOWN
Up to 36 months to pay for purchase. $30 to $3,000 on home improvements. Five plans
WAREHOUSE
642 QUEENS
Between Douglas and Government
All Building Materials. Finishing Lumber, Plywood, Wallboard, Doors, Gyproc Lath, Insulation, Shingles, Siding, Roofing and Building Papers, Nails, Fir and Cedar Gutter

LOW COST
BUY THE BEST
DOUGLAS FIR PLYWOOD
Degrade sanded. Degrade unsanded. Marine grade, good solid factory, solid one or two sides, interior or exterior sheathing, good one side or good two sides.
YOU NAME IT—WE SUPPLY IT
All Waterproof Glue
SUMMER DISCOUNTS
EXTRA LOW LOW PRICES ON 10-SHEET ORDERS OR MORE
48"x96" — price per sheet

	D Grade Unsanded	Good Sanded
5/16	$2.75	$4.16 $5.76
¼	$3.00	$4.00 $5.44
⅜	$4.65	$5.95 $8.48
½	$5.69	$6.80 $8.16 $9.76
¾	$6.00	$7.90 $9.44 $11.64

¼"x4'8" PV Hardboard "B" $2.40
¼"x48"x96" PV Hardboard "B" $3.20
¼"x48"x96" Shadow Wood "B" $3.75

PLYWOOD CUTTINGS
SOME AT HALF PRICE
¼"x12"x48" sanded 25c
¼"x12"x96" 70c
¼"x48"x24" sanded $2.25
¼"x24"x82" sanded 60c
5/16"x48"x24" $2.40
5/16"x48"x80" .....
MAHOGANY PLYWOOD
¾"x4'x8' Rotary Cut $12.00
¼"x4'x8' rotary cut mahogany, random plank, vd $5.12
¼"x4'x8' Mahogany $3.95
¼"x24"x72" $1.25
⅛"x36"x74" $1.60

INSULATION
Gyproc Wool, 15"x48"x2" thick, 14 batts per carton (70 sq. ft.). Per carton $4.90
FREE STAPLES and use of insulation gun.
Zonolite, Covers approx 25 sq. ft. 2" thick. Per bag $1.55

ATOM
LUMBER CO. LTD.
Open from Mon to Sat. including Wed., from 8 a.m. to 5.30 p.m.
EV 2-6621 and EV 3-2249; evenings EV 5-4574

ATTENTION
Plasterers and Masons
We have a complete line of Goldblatt Trowels and other tools—Stilts—Hods and Scaffold Brackets.
SOMETHING NEW—Metal Attic Access Doors from 12 x 12 to 24 x 36.
Fireplace Dampers of the latest design, from $4.40
Latex Paint Special—$4.95 per gallon, and 300 colors to choose from.
See our complete line of Building Supplies.
Open Saturdays till 1 p.m.

ISLAND BUILDING SUPPLY COMPANY
575 GORGE ROAD EAST
Phone EV 2-5178.
Opp. B.C. Electric Bus Depot.

INSULATION
NOW IS THE TIME
TO INSULATE.
VICTORIA ROOFING & INSULATION COMPANY
917 PORT STREET
EV 2-2331; EVES. EV 4-4815
"COMPARE OUR PRICES AND WORKMANSHIP"

61 BUILDING SUPPLIES

GOING TO BUILD?
CALL US FOR BUILDING SUPPLIES
Terms — Quality — Service
R. A. GREEN LBR. CO. LTD.
Douglas St. — EV 4-7614

Construction Lumber
All species clear and heavy timbers. Boxes and fruit baskets.
Dalziel Box Co. Ltd.
2800 Bridge St.
Phones EV 4-1422. EV 4-3814

62 FURNITURE

VALUES!!
AT STANDARD'S
BARGAIN BASEMENT
SAVE $$$$$ ON USED FURNITURE
2-Pce. Chesterfield Suite $19.50
2-Pce. Green Chesterfield Suite $35.00
3-Pce. Wine Chesterfield Suite $49.50
2-Pce. Red Sectional Suite $35.00
Odd Chesterfield $12.50
Chesterfield Chairs $17.50
2-Pce. Davenport Suite (new cover) $49.50
Odd Davenport $29.50
Single Couch $17.50
5-Pce. Kitchen Set $9.50
STANDARD'S
Regular Easy Terms
MAKE BUYING EASY
Kitchen Buffet $29.50
7-Pce. Dining Suite $65.00
5-Pce. Chrome Set $35.00
4-Pce. Walnut Bedroom Suite, with spring and mattress $99.50
4'6" Mattresses, to clear $13.50
Walnut Chiffonier with mirror $19.50
Cogswell Chair $19.50
Wicker Chair $6.00
Walnut Crib and Mattress $29.50
USED APPLIANCE SPECIALS, TOO!
Servel Gas Refrigerator $115.00
Coleman Oil Heater and tank, $89.50
Fawcett Oil Range $89.50
Beatty Washer $45.00
Gurney Electric Range $79.50
220-Volt Rangette $39.50
Sawdust Range $49.50
Moffat Handi-Chef $12.50
Bendix Automatic Washer $150.00
Easy Dryer $159.00
FREE DELIVERY
FREE PARKING!

STANDARD FURNITURE BARGAIN BASEMENT
Downstairs in Scollard Bldg.
View St. EV 2-5111

FOR SALE, CHESTERFIELD SUITE, turquoise blue with silver. Like new; cost $300. Will sell for $150. EV 5-5451.

SINGLE HOLLYWOOD BED, dining room table, coffee table. EV 5-3723, or apply 512 Constance Street, Esquimalt.

BRITISH CUSTOM UPHOLSTERY, 1403 Broad at Johnson. Personal calls with patterns. No obligations. Custom period remodelling, repairs. EV 5-2222; eves. EV 4-6269

ONE LARGE CHESTERFIELD with washable chintz slipcovers, in good condition and large chair with new grey slipcover. Phone EV 5-5559.

WE BUY, SELL AND TRADE GOOD used furniture. Give us a call. Island Trading 1415 Government St. EV 4-5354

2 HOSTESS CHAIRS, GREEN, $10 each, 4 grey kitchen chairs, wrought iron, $24, all like new. EV 2-1568.

FOR SALE — EXTENSION TABLE, 4 chairs, matching buffet. EV 4-0358.

3-PIECE BLUE CHESTERFIELD suite, 3-piece bedroom suite. EV 2-7591.

PAY LESS QUALITY USED FURniture, stoves, refrigerators, radios. Reliable Furniture, 541 Johnson

DARK WALNUT DINING ROOM suite, $80. EV 5-3519.

BLOND BEDROOM SUITE FOR sale. Phone EV 3-7397.

MUST SELL! HOUSE FULL OF furniture. 881 Swan St.

VARIOUS ARTICLES OF HOUSEhold furniture for sale. GR 8-5152.

62 FURNITURE

5-pc chrome suite, as new $55.00
6-pc hardwood kitchen suite, Table, buffet, 4 chairs 59.50
High-grade mahogany poster bed 59.50
Mirror, 20"x30" 6.50
Walnut bed, 4-6, with spring mattress 39.50
Walnut dining table and 6 chairs 45.00
Mahogany bookcase 39.00
Solid oak table, buffet and 6 chairs 65.00
4-pc bedroom suite 39.50
Large drop-leaf kitchen table 7.50
Round walnut coffee table 7.50

HOME FURNITURE
825 Fort EV 2-5138

HOLLAND BROS. & CO.
824 Fort Street Phone EV 3-0913
NEW AND USED FURNITURE
SPECIALS
Large baby crib with spring filled mattress $29.50
Walnut china cabinet 42.50
Large rose freize TV lounge 59.50
Walnut vanity with large mirror and bench 35.00
6 oak dining chairs, in good condition 29.50
WE BUY — WE SELL
WE APPRAISE

KILSHAW'S AUCTIONEERS
1115 Fort St. EV 4-6441
Cash advanced on consignment
Kitchen and Dinette Chairs recovered. Your choice of wide range of materials, plastics, leatherettes, etc. Quick service. Reasonable prices!
JEUNE BROS.
OF VICTORIA LTD.
CANVAS GOODS SINCE 1886
570 JOHNSON STREET
PHONE EV 4-2810
Note: Open Friday until 9 p.m.

CALL US
For Best Prices
Cash or Consign
MAYNARD & SONS AUCTIONEERS
EV 4-5921, or Nights EV 5-5639

BEST PRICES
LUNDS AUCTIONEERS
AND APPRAISERS
WE BUY AND SELL
926 FORT — EV 5-5422

FURNITURE SPECIALS
Walnut Tea Wagon $35
8-pce. Dining Room Suite $40
Convertos .....$35-$55
Kitchen Table and 4 Chairs $8-$15

67 STOVES AND FURNACES

VICTORIA FOUNDRIES LTD. EV 4-2124 622 Pembroke St
Stove and Furnace Parts
Industrial and Domestic Incinerators

McCLARY GARBAGE BURNER, like new, $60; Eatonia circulating wood heater, $30. 1562 Stockton Crescent.

ALL-WHITE ENAMEL RUBBISH burner, with Cyclos oil burner; $95. Carter's Stove Store, 820 Fort. EV 3-3911

OIL RANGE, IN GOOD CONDITION. Cyclos burner, oil tank, tower, complete. Inspection after 6 p.m. weekdays. 1036 Burdett.

FURNACES INSTALLED AND REpaired. Shaw Sheet Metal, 2740 Rock Bay EV 3-8760 a EV 5-8769

FOR SALE—4-BURNER ELECTRIC range thermostat oven and broiler, $50. EV 4-9405.

RANGE AND FURNACE REPAIRS Boilers and Cyclos oil burners installed EV 2-1842

ONE 19" STEEL FURNACE, WITH pipes, two years old. Very good condition. $45. EV 3-6809.

FAWCETT OIL HEATER, GOOD condition. $30 EV 5-6891.

WHITE ENAMEL CYCLOS OIL range, $75. Phone GR 9-6817.

GOOD FURNACE SAWDUST burner and hopper. GR 9-4621.

OIL STOVE RANGE, GOOD CONdition, $35. GR 7-3284.

DUO THERM HEATER AND TANK, $55. EV 3-4025.

28" RADIO FURNACE, GOOD order. GR 7-3192.

SAWDUST BURNER AND HOPPER for furnace. Phone EV 5-4914.

GARBAGE BURNER, LIKE NEW, $60. 930 Tulip. GR 9-4547.

68 SEWING MACHINES

MONTH-END SPECIALS
1 only, Singer portable electric $39.95. 1 only round bobbin with reverse stitch, treadle, $34.95. 1 table for lightweight Singer, $9.00. 1 used sewing machine motor, $11.
TAYLOR & CO.
816 Fort St.

71 FARM IMPLEMENTS

FALL CLEARANCE SALE

(Used Inventory Must Be Reduced.)

David Brown and Plow, Excellent	$1,050
Ferguson T.E.A. (1949)	$790
Ferguson T.E. (1948)	$850
Oliver 66	$750
RD 7 Crawler, blade and winch	$2,800
HD 14 Crawler, blade and winch	$6,500
EMO-60 Howard 3-Point Rotovator	$650
New 50" Agrotiller, 3-Point Rotovator	$750
International P.T.O., 100-bushel Spreader	$365
Ford Rear Mount Hydraulic Manure Fork	$145
Case 3-Point Mower, good	$225
Cockshutt Semi-Mount Mower	Offer
Double 12" Ferguson Plow	$150
Rolling Earth Scoop (excellent)	$100
Dearborn Sidemount Mower	$75

Also reduced prices on used Balers (3), and 1 new Case Baler, demo.

FALLERS

McCulloch 73 Chain Saw. Guaranteed as new, with 30" and 24" blade	$325
Hydrafex P.T.O. Chain Saw (never used)	$100

Presentation of this Ad will credit you $25 on any used tractor.

BUTLER BROS. SUPPLIES
KEATING CROSSROAD
Keating 261 EV 4-9749

MOONEY & SONS
Phone EV 3-4177

Davis Model No. 188 Power Hoe	$1400
Holt Model "H6" Logging Arch	$1600
Melvin Transplanter, (New)	$250
IHC "300" Tractor, (New.) Special	$2595
U34 Front End Loader	$400
Gearmatic Winch, Price	$500

See Our Selection at
938 FORT STREET

Ford One Way with Seeder. Demonstrator was $485, reduced to clear. $298
Used M.E. Tiller, 5-h.p. $225
Ransomes Tractor w/plow and Cultivator $1,175
Ford 9N Tractor with plow $625
Ford 8N Tractor w/Sherman Digger $1,950

Mayhew Strutt & Williams Ltd
2312 Douglas St. Phone EV 4-3923

1953 Ferguson Tractor, completely reconditioned, new sleeves. Warranted $1,195
Bombardier Half Tracks, as new $300
Howard Rotovator, good condition $300
M-H Stationary Saw, good $65
New Ferguson Saw, cpt w/belt $125

F. & F. TRACTOR
EQUIPMENT LTD.
2940 Douglas St. EV 3-7842

2-H.P. SIMPLICITY GARDEN tractor with new weed-cutter attachment, complete $75. 816 Blanshard. EV 5-5555.

"YOUR JOHN DEERE DEALER"
Sleep Brothers, Beacon Ave.
Phone 15 Sidney B.C.

YOUR INTERNATIONAL DEALER
605 Queens. EV 5-6778. EV 2-4924.
Kenning Truck & Equipment Ltd

72 MACHINERY

10 - 10 LAWRENCE, COMPLETE with lines, and new sled. Phone GR 9-2877.

73 TOOLS for SALE or RENT

PETERSON ELECTRICAL CONSTRUCTION LTD
"Buy your motor from Motor Experts"
Agents for all C.G.E. motors and controls
2300 Douglas EV 3-4196

FOR RENT
Space Heaters — Compressors
Rock Drills — Concrete Breakers
Pumps — Mixers
L.E.I. Chain Saw Dealer
Alf Becker. 2981 Tillicum. EV 4-6414

74 GARDEN SUPPLIES

FERTILIZERS

HI-GRADE HORSE MANURE, straw shavings base, 3 yds. $10; 4 yds. $12; 5 yds. $14; del. Carlos, GR 8-2292 anytime.

DUCK GUANO IN SACK MINIMUM delivery five sacks. Sidney Duck Farm. Sidney 180.

MANURE, BULK, SACK. DELIVered. GR 7-3431 eves.

CHICKEN MANURE. GR 8-1159.

PLOWING, ROTOVATING AND CULTIVATING

E and B
Rotovating, rototilling. Free estimates. Work guaranteed. GR 9-1746.

U-TREE FARM TRACTOR SERVice. Plant fall rye now. GR 8-2858.

SEEDS BULBS and PLANTS

COMMERCIAL HOLLY
TREES, ALL SIZES. EV 3-5163.

NEW STOCK, EVERGREENS AND trees. See our mums, 50c each; hedge plants from 15c. Jennings. 1701 Ruby, daily, except Sundays.

TOP SOIL, ROCKS and FILL

No. 1 PEAT SOIL
From Glen Lake.
No rocks or weeds.
Will Grow Lawn in 5 Days.
5 yds $30.
O.K. TRUCKING LTD. EV 3-3242
Phone anytime, EV 5-1812

A-1 BLACK TOP SOIL, PEAT soil fill, rock road gravel, manure soil and manure by the sack E. Nixon GR 9-1937

GOOD TOP SOIL AND FILL — V. and H. Excavating. EV 3-5330 or EV 3-1055.

SCREENED SOIL, $3. UNscreened $2, rock, manure, cinders. EV 3-5564.

74 GARDEN SUPPLIES

2½-YD LOADS BEST CLEAN TOP soil or manure, $10 load. Carlos, GR 8-2292

75 YARDS OF LIGHT BROWN TOPsoil. $2 yer yard. GR 9-3392.

80 BOATS and MARINE

Pre-Winter Clearance Sale
OF
NEW JOHNSON OUTBOARDS

It is necessary for us to completely clear our present stock so as to make floor space available for our '59 models

USED

51 Johnson 10 h.p.	$135
53 Johnson 10 h.p.	$155
53 EVINRUDE 3 h.p.	$87.50
55 Johnson 5½ h.p.	$139.50
58 Johnson V-4 50h.p. manual	$695
58 Johnson V-4 50 h.p. electric, with generator, demonstrator model	$865

NEW

5½ h.p. Johnson	$238
7½ h.p. Johnson	$272
35 h.p. Super Electric	$625
V50 Johnson Electric	$862

WE ACCEPT
TERMS AND TRADES

Clearance of All Used Outboards
NO GENUINE OFFERS TURNED DOWN

OFFERS INVITED

Owner wishes quick sale 1958 model 15' Bell Boy "Banshee" Runabout, fully equipped, remotes, steering, upholstery, speedometer, navigation light. Original Price $1,450. Asking (new condition) $1195

Cold weather ahead. See us today about our convenient winterization plan.

ANGUS MARINE
2220 Douglas Phone EV 4-7431

VAN ISLE MARINA LTD.
SIDNEY 293

CHRIS CRAFT
The greatest name in boating, with models ranging from the small Runabout to the super-luxurious 65-ft. Constellation.

FOR 1959 CHRIS CRAFT
Proudly announce the arrival of a new star in their galaxy of fine craft.

The all-new 23-FT. CAVALIER EXPRESS CRUISER WITH V-8 POWER.

Here is another fine craft, fully equipped to give you all the boating enjoyment you have ever asked for, and at an unbelievably low price.

Watch Van Isle Marina advertisement for the arrival of this exciting new
CHRIS CRAFT

Why Winterize? ECONOMIZE!
A FALL CHECK-UP WILL KEEP YOU FISHING AND GIVE YOU MANY PLEASANT BOATING WEEKENDS AHEAD OF YOU.
A good selection of rebuilt and guaranteed outboards available.

WEST BAY MARINA
ESQUIMALT
Elto Sales and Service
EV 5-4532

MARINE ENGINES
DIESEL, GASOLINE AND USED
For Commercial and Pleasure Craft of All Kinds
OSCO FORD 4 and 6-cylinder Diesel engines of proven ruggedness and reliability at new low cost.
LISTER Diesel Engines
INTERCEPTOR Marine Engines
Please write or call for details

MAYHEW STRUTT & WILLIAMS
2312 Douglas St. EV 4-3923

MERCURY OUTBOARDS
CHRYSLER AND GRAY MARINE PARTS IN STOCK

60 h.p. Buchanan direct drive, reconditioned	$485
1½ h.p. British "Seagull" outboard, like new	$70
6-12-32 volt Fairbanks-Morse charging plants. New and used, from	$45
12' plywood boat	$125

ORR MARINE DISTRIBUTORS
140 Kingston St. Phone EV 2-5813

Demonstrator
'58 Glasspar Hardtop
Twin Super 35-h.p. Johnsons. Fully equipped. Full guarantee. Reg. $5,000.
NOW ONLY $4150
AS NEW

CANOE COVE MARINA
Sidney Ph. 451

BOAT PLANS
Start Building Your Boat Now. See Our Plans. Patterns and Kits from 10' to 25'.

SURFACING PRODUCTS
A MARINE SUPPLIES LTD
845 Yates EV 3-1928

SHIP CHANDLERS (McQUADE'S) LTD.
1252 Wharf St. (foot Yates) EV 3-1141

Walker Marine Sales
Spencer Boats — Kits Hulls
1661 Feltham Rd Phone GR 7-2727

ESQUIMALT MARINE
EV 5-8541 Boat Storage Service

20' CABIN CRUISER, 1 YEAR OLD, 25-h.p. engine, remote controls, $1,050. Anchorage Boathouse, Brentwood.

JOHNSON ELTO EVINRUDE
Lawr. Bor factory approved service Parts Depot Victoria Marine & Industrial Eng. 1090 Gov't St.

BRITISH SMALL CRAFT SALES. Buy your next season's boat now, order a quality British kit and buy while you build. Details EV 5-6809.

"THE BOAT BUILDERS SUPPLY HOUSE." Builders Sash & Door Ltd., EV 2-3171, 350 Garbally Rd. Hardwoods, plywoods, boat lumber.

VIEW STREET GARAGE FOR BOAT trailer rentals. EV 4-3243; evenings, EV 4-6666, EV 3-9284.

MARINE CHARTS AND TIDE tables Island Blue Print & Map Co 1124 Blanshard

FIBREGLASS BOAT COVERING. Roxaplast, the easy method. DIX EQUIPMENT. 516 YATES

12 H.P., 2 CYLINDER ENGINE, suitable for boat, pump, etc. GR 9-5144 before noon.

WANTED, CRUISER 18' TO 28', $2,500 cash. Victoria Press, Box 1200.

WOODS ENGINES & EQUIPMENT 1003-5 View St Phone EV 4-3421

FOR SALE—20-FT. CABIN CRUISer. EV 2-8257.

80 BOATS and MARINE

RENT
Boat-Motor-Trailer
and hitch complete, $6 or $7 per 24-hr. day. Also tents, sleeping bags, air mattresses, camp cots and stoves.

TYEE
BOAT RENTALS
855 Douglas Street EV 2-1033

MERCURY MARINE
Outboard Sales—Service
660 Discovery Street EV 5-8922

VAN ISLE MARINA
Pageol Motors Sidney 293

BOAT OWNERS, WHARFAGE still available at Gorge Boathouse, 25c a foot per month. One 40' covered float. EV 2-7521.

20-FT. CABIN BOAT. WHAT offers? EV 2-5703.

81 TIMBER

WANTED TO BUY—TIMBER, TIMberlands, or fir, cedar, logs. Atom Lumber Co., 210 Esquimalt Road. EV 2-6621, EV 2-2249; eves. EV 5-4574.

MY CLIENTS PAY CASH FOR timber or land suitable for tree farming. F. G. Rainsford, B.C.R.F. 923 Fort. EV 5-2446. EV 2-9838.

82 MISCELLANEOUS for SALE

RECONDITIONED USED APPLIANCES GUARANTEED

Used Freezers, from	$125
Used Refrigerators, from	$39.95
Used Automatic Washers, from	$39.95
Used Wringer Washers, from	$29.95
Used Oil Space Heaters, from	$19.95
Used Wood-Coal Space Heaters, from	$3
Used Automatic Gas Water Heaters, from	$49.95
Used Radios, from	$5
Used TV Consoles, from	$69.95
Used Comb. Radio-Record Players, from	$25

Large Assortment USED RANGES
Electric
Gas
Oil
Wood-Coal
and Combinations
All Very Reasonably Priced.

MAIS ELECTRIC
1821 Cook St. EV 5-2436

READY MIX CONCRETE
BUTLER BROS.
Keating 261
Order Office, EV 3-6911

LEATHER GOODS
Manufacturing and Retail.
Place Special Orders Now For Christmas Delivery

JOHNSON LEATHER GOODS LTD.
1121 Douglas St. (Opposite Eaton's)

2 FREE
MATCHING TABLE LAMPS WITH THE PURCHASE OF THIS SENSATIONAL NEW
PRILITE
AT
$32.95
HUMBER BROS.
OF VICTORIA

PAINT BARGAIN
Quality Sherwin-Williams Latex, Rubber-Base Wall Paint, White and Colors.
Gallons
Special $4.95

Mc & Mc PAINT DEPT.
1400 Government Phone EV 4-1111

Reconditioned Washers
30-Day Exchange Guarantee
Butler Brothers, 707 View Street
Your Washing Machine Centre
Phone EV 3-6911

STEEL DOUBLE BED, COIL spring, inner spring mattress, $40; 30' mast with 5 yards, $50; Thor washing machine, needs repairs, $15; screw car jack, $2; Sunbeam shaver, $10; house plants, 25c each; detective novels, 10c each; electric heater, $8; writer's handbook, $15. EV 2-8794. 226 Regina Ave.

LARGE SELECTION OF RIFLES, cameras tape recorders, all makes of car radios, musical instruments, tenor sax, alto sax, etc. Luggage and major appliances. Call in today and save!
ISLAND TRADING
1415 Government. Ph. EV 4-5354

.300 SAVAGE PLUS K4 SCOPE, $149.50. Win. 12 Spec. $37.50; 270 Husq., $89.50; 222 B.S.A. PLUS K4 scope, $149.50; 303 Jungle Carbine, $29.95; Lee-Enfield, .303 $24.95.
ROBINSON'S
1307 Broad St. EV 5-3429

CHERRYWOOD BEDRM. SUITE, $65; hooked rug, $12; breakfast suite, $20; sink, bicycle, men's coats, elec heater. 3046 Valdez Pl. EV 5-3270.

SACRIFICE 11-FT. DOUBLE-DUTY meat case, good condition, $200 cash balance $250, in payments of $29 monthly. Also trays, greens, small grinder and block. GR 8-1122

ONE SAWDUST AND WOOD range, very good condition, $20; one pair boys skates, size 5, C.C.M., $4.50. Phone EV 3-0469.

WESTINGHOUSE WASHER, $100 or closest offer. EV 5-8391, or see at 618 Granville.

NATURAL MUSKRAT COAT, FULL length, size 16 to 18. Take offers. Victoria Press, Box 1201.

ONE SET 1-TON CHAIN BLOCK, top condition. GR 9-5144 before noon.

¾-LENGTH FUR COAT, WORN only a few times, $50. Phone GR 7-2363.

USED AUTOMATIC WASHERS AND dryers. Island Washer Sales and Service. EV 2-6413 or EV 2-7710.

VACUUM CLEANER, ELECTROlux, excellent condition. Reasonable. EV 3-8430.

GUITAR AND CASE; CHILDREN'S clothing, 6-12 years. All like new. EV 2-8515.

GOOD BUGGY, ONE YEAR OLD, and stroller; $30. EV 3-1188.

BABY CARRIAGE, CRIB, AND stroller. Good condition. EV 4-4691

WRINGER ROLLS SAME DAY if necessary. Taylor & Co 816 Fort

KING APPLES, $2 PER BOX, $2.40 delivered. Phone a.m. EV 3-0048.

BURROUGHS CASH REGISTER $195 or nearest offer. EV 2-4659.

EASY WASHER WITH PUMP, $40. EV 4-6015, evenings.

CUB SUIT, MAN'S TUXEDO, SIZE 42. GR 7-2111.

QUEBEC HEATER, TALKING budgie with cage. EV 2-5494.

STAINLESS STEAM TABLE, 6 INserts, good. Bargain. EV 2-6429.

TUXEDO, SINGLE BREASTED, $30 Size 38-39. EV 2-1965.

ONE TON KING APPLES, 3c AND 5c a pound. W. Whitman, 4131 Kyndall.

2 C.C.M. TRICYCLES, $8 AND $10. GR 9-2911.

HALLICRAFTER SHORT-WAVE RECEIVER, $60. EV 3-3751.

82 MISCELLANEOUS for SALE

Woodward's
USED APPLIANCE AND FURNITURE SHOWROOMS
779 Pandora Ave.

OUTSTANDING VALUES IN Demonstration And Trade-in Furniture

Floor Samples

2-pce Air Foam Chesterfield Suite. Rich Burgundy color, mothproof. Guaranteed to hold its shape. Floor sample (1 set only) $279
3-pc. 90 degree Sectional Chesterfield Suite, beige, floor sample (1 only) Special price $269
1 only Swivel TV Chair, richly upholstered in grey $34
2-pc. Chesterfield Suite, green $189.95
2-pce. Sectional Chesterfield, maroon $175
2-pce. Bumper Chesterfield Suite, foam rubber arms, warm brown color. Would grace any living room. 1 only floor sample $159

Trade-Ins

3-pc. Green Chesterfield Suite, $75
2-pc. Red Chesterfield Suite, $79
3-pc. Chesterfield Suite $60
2-pc. Chesterfield Suite $39
Assorted steptables from $16.95

WHITEWOOD FURNITURE
New—Unpainted at low prices.
CHESTS, WARDROBES, DESKS

Good Selection of WASHING MACHINES
WRINGER OR AUTOMATIC
AUTOMATIC DRYERS
REFRIGERATORS
SPACE HEATERS
Many, Many Other Items Specially Priced

1—Doherty Piano with bench, $225
Console Radios and Record Player Combinations. Look for the "Special Sale Tags."

Ranges
Choice Selection of Ranges, Demonstrators and Trade-ins, Electric-Gas-Oil Combination.

TVs
A Good Choice 17" or 21" Models. Fully Guaranteed.
All Available on Our Easy Credit Terms.

Woodward's
USED APPLIANCE AND FURNITURE SHOWROOMS
Buying It at Woodward's Is Your Best Guarantee
779 Pandora EV 2-8932

USE RAIN-CHEK WATER REpellent on your hunting clothes, work clothes, shoes, hats, leather goods. Available in handy spray applicators. $1.25 each. Victoria Tent & Awning.

MEATS
Top quality meat cut and wrapped to your specifications. Game processed. Victoria Home Freezer Supply. 634 John St. EV 3-4546.

FOR SALE—LIGHT STOCK SADdle, good condition, $50; ladies' riding boots, size 4½, $5; jodhpur boots, 4½, $3. GR 7-6029 or Victoria Press, Box 494.

MARX ELECTRIC TRAIN, COMplete with generator, switches, decoupling, stop and go lights, $15; also large football game, $3 EV 2-7820.

KITCHEN CHROME SET, AS NEW; trilight; 2 small tables, Hoover polisher; hand crochet bedspread; 12x12 lino square, as new; 9x12 carpet; odd kitchen utensils. EV 3-2325.

BULBS SHRUBS POTATOES, onions, apples, carrots, cabbage. Mattick's Farm Cordova Bay. GR 9-1614.

CONVERTIBLE TOP DRESSING stores color we and original water repellancy colors $2.50 per quart. Victoria Tent & Awning.

BEAUTY WASHER PARTS. Wringer rolls, gears, etc. Reconditioned washers for sale or rent Taylor & Co 816 Fort

CASH REGISTERS, SCALES, butcher's equipment, slicers, adding machines, etc. Owen & Sons, 939 Johnson. EV 3-9353.

RANDY TARPS, SIZE 5'x7' $4.90; 6'x8' $5; 8'x8' $6.75; 7'x9' $6.95. Victoria Tent & Awning, 831 Balmoral. EV 2-8215.

FOR YOUR MAYTAG—AUTHORized sales and service, Island Washers, 615 Chatham St. EV 2-6413, EV 2-7710.

DUAL CRAFT KNITTING MAchine, $50; carriage with mattress, $20; assorted novels, 30c each. Phone EV 5-1657.

CRAMER PIANO, GOOD CONDITion; 2 girls' 3-speed bicycles, as new, 1 pair girl's skates (white), size 6. EV 2-9437.

SALE OF RECONDITIONED WASHers, various makes (guaranteed). TAYLOR & CO. 816 Fort Street

SKATES, C.C.M., SIZE 1; DINETTE set with buffet; pressure cooker; 2-burner electric plate; books. GR 9-4434.

LADY'S FIGURE SKATES (white). One pair size 6, one pair size 8. Good condition. Phone GR 9-2864.

LADY'S WINE COLOR MOHAIR winter coat, size 14-16. Like new, $25. EV 4-9460.

APPLES CRUSHED FOR CIDER. Bring containers. Coombes, EV 3-9684.

APEX WASHER, 6 YEARS OLD, in excellent condition, $50. EV 2-0121

AMERICAN COLLEGE GIRL wishes to sell wardrobe, sizes 10-12. EV 5-6548.

ACORN FIREPLACE, COST $90.50, Eaton's catalogue, as new, $49.50. GR 8-1019.

HEAVY DUTY GALVANIZED HOTwater tank, 5 months old, $15. EV 2-9804.

CARRIAGE, $15; MAN'S OVERcoat, size 40; crocheted bedspread. EV 2-8195.

GOOD OIL-FIRED HOT-WATER heating system, sell or trade. EV 3-4542.

WASHING MACHINE WITH SPIN dryer and pump, $70 delivered. EV 5-2070.

LEAVING TOWN—ENTIRE CONtents of 5-room home, new 6 months ago. 190 Romer Road.

ELECTRIC BABY BOTTLE STERIliser and covered diaper pail. EV 4-0407.

MOVING—$150 WILL BUY COLDspot refrigerator, 40" Moffat electric range. Gr 9-2814.

GIRL'S WHITE FIGURE SKATES, size 3. Phone EV 2-0390 after 5 p.m.

FOR SALE — HIGH-PRESSURE Bogie boiler. Good condition. EV 4-5480.

2 TAXI-METERS, 12 VOLT; BRITish Sovereign strawberry plants. GR 7-2802.

KNITTING MACHINE, AS NEW, $135 or best offer. EV 2-4136.

2 FIRE SCREENS, $5 AND $15. EV 3-7588.

SKIN-DIVING SUIT (AMERICAN seal), good condition, $25. EV 2-5957

ALASKA SEAL COAT IN GOOD condition. EV 3-3284.

MULTILITH MACHINE, BARGAIN EV 4-9535.

GIRL'S WHITE FIGURE SKATES, size 1. Worthy. EV 5-1572.

BANJO, 5-STRING TONE CRAFT, new condition, 38-inch. EV 2-2048.

ONE TON KING APPLES, 3c AND 5c a pound. W. Whitman, 4131 Kyndall.

2 C.C.M. TRICYCLES, $8 AND $10. GR 9-2911.

[illegible] receiver, $60. EV 3-3751.

82 MISCELLANEOUS for SALE

SOME MARVELOUS TRADE-IN VALUES AT C. J. McDOWELL'S

1 Racine Refrigerator	$95.00
1 Gibson Refrigerator Both good value	$98.50
1 Gurney 4-burner 36" Electric Range, excellent condition.	$99.50
1 Gurney Gas Range, 4-burner 36". Perfect shape.	$110.00
1 Berkley Kitchen Heater. Perfect condition.	$55.00
1 Sunshine Electric Rangette.	$24.50
1 Used Oil Range with Cyclos burner. A bargain.	$89.50
1 Zenith Oil Range. Perfect shape.	$125.00
1 Fawcett Coal and Wood Range.	$35.00
1 Enterprise Range, with wick burner. A bargain.	$29.50
1 McClary Combination C and W and Gas Range.	$39.50
1 Beach Electric Range, 4-burner.	$89.50
1 Norge 4-burner, 40" Electric Range. Completely overhauled.	$125.00
1 Small Used Coleman Heater.	$25.00
1 Small Used Teco Heater.	$35.00
1 Large Used Coleman Heater.	$49.50
1 Berkley Kitchen Heater and Copper Coil, used 1 month.	$90.00
1 Fairbanks-Morse gas Water Heater, glass-lined, 22-gal. Perfect condition.	$49.50

C. J. McDOWELL
Plumbing & Heating Ltd.
1000 DOUGLAS
PHONE EV 3-4138

VISIT OUR KITCHEN PLANNING DEPT.

Visit our showrooms which have been specially arranged to give you a colorful idea how your own Youngstown kitchen can look . . . truly a dream come true! See it . . . then let us plan your kitchen in the modern manner. We are kitchen experts. Whether you are building a new home or simply replanning the kitchen in your present home, come to MENZIES, Victoria's kitchen headquarters.

W. R. MENZIES & CO. LTD.
911 FORT

Reconditioned and Guaranteed Trade-ins

40" Gurney Gas Range, white enamel	$75.00
McClary "Escort" Oil Range, top condition	$79.95

HUDSON'S BAY COMPANY
Appliance Dept. 3rd Floor.

YOU'LL SAVE
And you'll choose from a wide selection of furniture and appliances when you shop at EATON'S Trade-In Department, 636 Broughton Street, opposite the Coach Lines Depot.

T. EATON CO.
CANADA LTD.

WHY NOT? SAVE MONEY
Pan-ready frying chicken, 99c each. Ready-to-eat hams, half or whole, 59c a lb. ½-gallon Polar ice cream, 79c each. ½ gal Arctic ice cream, 79c each. Coho salmon, whole fish, only 35c lb. Please phone for confirmation of supply. Wieners, 39c a lb. Hamburger, 39c a lb.
Store hours 9 a.m. - 8 p.m.
Closed all day Sunday and Monday.
HI-WAY SUPER MARKET
Colwood Corners GR 8-2652

SPECIAL—POTATOES, HIGH TEST No. 1, 20 lbs., 69c; stewing beef, grade A red, 39c lb.; blade roast, blade bone removed, 55c lb.; Wilson's frozen peas, 2 lbs. 39c; bananas, 3 lbs. 29c; rindless bacon, 37c lb.; carrots, tancy, No. 1, 5c lb. Save at I.G.A. Foodliner, 3475 Quadra.

REMINGTON-RAND CASH REGISter, drawer, with portable adding machine, 2 years old, A-1 shape, original cost $500, sell $295; Hi-fi tape recorder, double tape, also has built-in unit for public speaking, portable case, A-1 shape, $225. EV 4-7701.

OIL RANGE, COMPLETE WITH storage drum and hot-water tank; two grey cotton broadloom rugs, approx. 9' x 12', with foam rubber under cushioning; love seat, in need of upholstering. EV 5-2717.

COMFORT BY THE YARD! PLASTic storm window sheeting can provide comfort and warmth for your home. Save on fuel costs, too! Industrial Plastics, 540 Johnson. EV 4-5814.

TELESCOPE: 3" ASTRONOMICAL reflector; fibre tube; ¼-wave mirror in cell; prism diagonal; less oculars. $20. EV 3-8779.

2-HARNESS FLOOR LOOM, CAN convert to table loom, all equipment, 600 heddles, warping frame, $50. EV 2-6868.

6-PIECE BEDROOM SUITE, $95. Hot-water tank, wrapped, almost new, $10. Reel-type mower, $50. EV 2-3807.

ONE FULL-LENGTH BLACK PERsian paw coat, almost new, $135 or nearest offer. EV 3-5517.

LADY'S BEADED WHITE BUCKskin jacket, size 16, worn twice. Only $25. EV 2-7881 after 6 p.m.

SAVE ON ALL HOME FREEZER supplies at Avonlea Meat Market, 1425 Douglas St. Phone EV 4-9515

11TH EDITION ENCYCLOPAEDIA Britannica, also case, $50. 1795 Foul Bay Road. EV 3-9220.

HOUSEHOLD FURNITURE, WOODcoal kitchen range, heater, etc. EV 4-6428.

LARGE-SIZE PEDAL CAR, VERY good condition, $15; small tricycle, $3. EV 3-1692.

BABY CARRIAGE, BEAUTIFUL de luxe Thayer collapsible, like new. Sacrifice, $30. EV 2-5546.

NEW 5x5 CEDAR CLOTHES LINE poles or fence posts, 12c a foot, or quick sale. EV 2-9355.

GIRL'S SKATES, TUBES, 5½; boy's, 5½. GR 7-1375.

AIR PISTOL, B.S.A., .177-CALIBRE, $10. EV 2-3779.

RECENTLY OVERHAULED, BEAUty automatic washer. EV 5-2048.

USED ELECTRIC CHAIN SAW, 16" bar, $150. EV 2-1930.

GRANITE TOP OIL HEATER $50; [illegible] $25. EV 4-9241.

42 MISCELLANEOUS for SALE

P.G.E. R.R.
MR. R. BENNETT SAYS: "You TOO Can Have a Pretty Good Electric Railroad." H.O. Gauge is all the rage. See our window display today. We have a terrific stock of engines, coaches, box cars, 15 different engines priced from $8.75
CONTROL UNITS (power packs) $9.95 up
COMPLETE KITS! Engines, 2 cars, power pack and track, ready to go $29.95
DIESEL SWITCHER and 6 cars. De Luxe H.O. Electric Set, complete in minute detail $39.95

Layaway Plan For Xmas
H.O. Books
Track Plans — Small Railroad Layouts, Structures, Wiring, Handbook Operating Manual. Priced from $1.00 to $2.00.

Accessories
Scenic, Signals and Signs, People, Animals, Grass, Trees, Bridges, Stations, Etc., Etc.

HOBBIES & CRAFTS
741 View Street Phone EV 2-7832
Open Wed. 9 - 5.30; Fri. 9 - 9.

"HOME SHIELD"
A Real Good Quality
House PAINT
White and Colors
Gal. $4.95 Qts. $1.35

BAPCO PAINT SUPPLY
Free Delivery
719 Yates EV 2-2114

KITCHEN OIL STOVE, CYCLOS oil burner, stand and drum, $50; Coleman oil heater and drum, $45; 2 girls' C.C.M. bicycles, $15 each; 1 large crib and mattress, $20; 1 2-burner gas plate, $5; 1 ¾-size bed and mattress and spring, $15; 1 single bed and spring, $5. 424 Government Street. EV 3-9751

SEE THE EASY DRA ELECTRIC 7-heat dryers at Kents Ltd. reg. $259.95, now only $219.95, and the complete line of Easy washers from $119.50 to M.102P $184.95 with pump. No inflated prices, honest trade, easy terms. 742 Fort Street. EV 3-7104.

EV 4-6221
Lose a Key?
Have Your Lock Combination Changed Now!
PRICE'S KEY SHOP
847 Fort Street Phone EV 4-6221

MAYTAG WASHER, $45; WOOLLEN rug, 4'x7', $30; utility table, mirror, drapes 16 ft. wide, $15; wool coat, size 12-14, $7.50; wool coat, size 20, $15. All very good condition. EV 5-4243.

WATER PROOFING FOR BOAT covers, tents, tarpaulins. $3 per gallon; $1 per quart. Victoria Tent & Awning Co. 831 Balmoral. EV 3-5215.

GAS AND DIESEL MECHANICS' Library, many reference books and guides, 2 complete easy-to-study courses. Worth about $400. Best cash offer. Phone EV 2-0588.

ARE YOU GOING TO DECORATE? Drop in and have a look at our Kem harmony book—the latest aid to good color selection! Sherwin-Williams, 1314 Douglas. Phone EV 4-3013.

SELLING HOME, OIL RANGE, Duncan Phyfe dining-room suite, chesterfield suite, lawn mower. GR 7-1433 after 5 p.m.

ONE TECO OIL HEATER, USED 5 months; 1 de luxe upright Hoover vacuum with all attachments; 1 baby buggy in good shape. EV 4-2164

PONY TRACTOR; ASSORTED tools and equipment; carpenter's tools; fishing and hunting equipment. Phone Sidney 387 M.

CHILDREN'S WINTER OUTFITS, as new, now at Ex-Toggery. Shop early for best choice. 1974 Oak Bay EV 5-2121.

BEEF BY SIDE OR QUARTER. Hogs half or whole. Good for locker. Sell reasonably EV 3-9005

FOR THE BEST CHICKENS AND turkeys in town Stuart's Meat Market 1402 Douglas EV 3-9213

SPECIAL PRICES ON GUARANteed rebuilt vacuum cleaners A.B.C. Electric 809 Fort. EV 4-3113

ARMY HUT. WINDOWS, DOORS, No. 1 flooring and shiplap EV 4-9624

BARGAIN—LESS THAN ½ PRICE. Martin Pretorius, slenderiser, as new, $75. EV 4-0438.

1958 FRIGIDAIRE AUTOMATIC washer, custom Imperial model; buy at $295, save $165. GR 9-2182.

CONVENTION BADGES AND PINS at lowest prices. Industrial Plastics. 580 Johnson.

FULLY COMPLETE HOSPITAL bed, good condition, $100 or nearest offer. EV 4-3336.

BLACK AND WHITE ENAMEL coal and wood range, $15. Phone Keating 248-Y.

AUTOMATIC GAS HOT-WATER heat, 27 gallons. Glass lined. EV 5-8243.

YEAR-ROUND, SPARE-TIME BUSIness for sale, $900. For information, phone EV 5-7027.

CHEST DRAWERS, $9.95; PLAYpens, etc. Victoria EV 4-2707; Sidney, 215-M.

SKATES, SIZE 6, 7, 8, BOYS; also hockey game. EV 4-2439.

83 MISCELLANEOUS WANTED

ADELPHI BOOK SHOP
Buys books on Canada. Any region, period, subject, especially B.C. 822½ FORT. EV 5-1746

WE BUY AND SELL CAMERAS, musical instruments, radios, furniture, major appliances, etc. Give us a call. Island Trading 1415 Government. EV 4-5354.

BEER BOTTLES, METAL BOUGHT. Clean-up work. EV 3-0343 night and day.

VICTORIA TRADING LTD., 576 Yates. We buy, sell, trade and appraise. Phone EV 5-8041.

FURNITURE AND APPLIANCES PURCHASED FOR CASH
KILSHAW'S — EV 4-6441

WANTED—LUGGAGE WARDROBE trunks. Trunks must be excellent condition. Victoria Press, Box 489.

1 PAIR OF CEMENT LAUNDRY tubs with or without fittings. EV 3-5462.

WANTED, CHILD'S CRIB, GOOD condition. With or without mattress. GR 9-4951.

GOOD BOOKS ALWAYS BOUGHT
HAUNTED BOOKSHOP
845 Fort Street Phone EV 3-1421

WANTED, OLD-FASHIONED, wooden, wall telephone. Good condition. Reasonable. GR 9-4777.

GIRL'S HARD RIDING HAT, head size 21½ inches. Phone EV 4-3682.

CHEST OF DRAWERS AND CHINA cabinet. Phone EV 3-5883.

WANTED — 2 SMALL BICYCLES for boys age 6. EV 2-5207.

WANTED, PING PONG TABLE, regulation size. Phone EV 2-7647.

WANTED, BOY'S 15-INCH FRAME, 20-inch wheel bicycle. EV 4-6994.

WANTED: BOX TRAILER, HOUSE jacks, stair carpet. EV 2-4170.

HIGHEST CASH PRICES PAID for good used clothing. EV 2-2814

WANTED — USED FURNITURE Holland Bros & Co EV 3-0913

WELDING OUTFIT COMPLETE for cash. Phone EV 4-2166.

84 SWAPS

SCOTT ATWATER 5 H.P. OUTboard (1957), 16' plywood boat and box trailer for pickup. Phone Malahat 1-H

GRANITE FIREPLACE AND EDIson phonograph for power mower, 15" snow tires, or what have you? Will sell for cash. EV 3-0194.

'47 NASH AND '37 GMC 1½-TON truck for what have you? GR 9-5565.

90 PETS

GRADON KENNELS REGISTERED C.K.C. German Shepherds. Puppies out of combined San Miguel x Dr. of Long-Worth. Also three blacks, line-bred three, three-four on Alert of Mi-Noah's. M

MORRISON

All Morrison

USED CARS AT WHOLESALE

SALE ENDS THIS WEEK!

50 FORD Sedan. Heater. Reg. $595. Sale $536
50 CHEVROLET 2-Door. Heater. Reg. $595. Sale $536
50 CHEVROLET Sedan. Radio and heater. Reg. $745. Sale $671
52 STUDEBAKER Coupe. Radio and heater $750
57 STANDARD Sedan. Heater $1950
52 DE SOTO Sedan. Automatic transmission, heater. Reg. $995. Sale $896
53 CHEVROLET Sedan. Heater. Reg. $995. Sale $896
53 METEOR Sedan. Automatic transmission, heater $800
54 NASH Sedan. Radio and heater $1050
52 PACKARD Convertible. Automatic transmission, radio and heater. Reg. $1,095. Sale $986
53 CHEVROLET 2-Door. Heater. Reg. $1,050. Sale $986
54 CHEVROLET 2-Door. Heater. Reg. $1,295. Sale $1156
52 CHRYSLER Coupe. Power steering, power brakes, fluid drive, radio and heater. Reg. $1,295. Sale $1166

EASY TERMS
No Monthly Payments 'Til December 8

55 METEOR 2-Door. Radio and heater. Reg. $1,595. Sale $1435
55 CHEVROLET 2-Door. Heater. Reg. $1,595. Sale $1435
55 FORD Sedan. Automatic transmission, radio and heater. Reg. $1,595. Sale $1435
55 CHEVROLET 2-Door. Radio and heater $1600
54 MONARCH Sedan. Power steering, radio and heater. Reg. $1,694. Sale $1526
55 PLYMOUTH Station Wagon. Heater. Reg. $1,795. Sale $1616
55 CHEVROLET Sedan De Luxe. Heater. Reg. $1,745. Sale $1571
56 METEOR 2-Door. Heater. Reg. $1,795. Sale $1616
55 CHEVROLET Sedan De Luxe. Radio and heater. Reg. $1,795. Sale $1616
55 METEOR 4-Door. Automatic transmission, heater. Reg. $1,795. Sale $1616
55 FORD 2-Door. Heater. Reg. $1,795. Sale $1616
57 CHEVROLET Sedan. Heater. Sale $1800

HI TRADE-INS
WHOLESALE PRICE
What a Deal!

56 CHEVROLET Sedan. Heater. Reg. $1,895. Sale $1706
56 DODGE Sedan. Heater. Reg. $1,895. Sale $1706
56 METEOR 2-Door. Heater. Reg. $1,895. Sale $1706
56 METEOR Niagara. Radio and heater. Reg. $2,095. Sale $1886
57 CHEVROLET Sedan. Heater. Reg. $1,895. Sale $1706
57 MERCURY Sedan. Automatic transmission, radio and heater. Sale $2095
55 BUICK Hardtop Coupe. Dynaflow. Heater. Sale $2100
57 CHEVROLET Sedan De Luxe. Heater. Reg. $2,195. Sale $1976

SEE
1959
CHEVROLET
In Our Showrooms Now!
Also
1959 OLDSMOBILE
AND CADILLAC

55 OLDSMOBILE Sedan. Heater. Reg. $2,595. Sale $2336
55 PACKARD. Power steering, power brakes, automatic transmission, radio and heater. Reg. $2,595. Sale $2335
53 CADILLAC Sedan. Hydramatic, radio and heater. Reg. $2,695. Sale $2426
53 CADILLAC Coupe De Ville. Power steering, power brakes, radio and heater. Reg. $2,795. Sale $2516

USED TRUCKS

51 FORD Pickup. Heater. Reg. $595. Sale $536
52 CHEVROLET ½-Ton Pickup. Heater. Sale $750
57 CHEVROLET Pickup. Heater. Sale $1675

WHOLESALE SAVINGS NOW AT
MORRISON
Chevrolet-Oldsmobile LTD.
940 Yates EV 3-1108

ESQUIMALT SERVICE

Cor. Admirals & Esquimalt Rd.
Phone EV 3-5651

56 Lincoln Premiere ... $3,600
51 MORRIS Minor, top cond. $350
47 Studebaker ... $175

10% DOWN OR YOUR CAR ON A 24-MONTH CONTRACT

QUADRA AUTO SALES

53 AUSTIN Somerset. Very nice condition $695
57 PLYMOUTH Belvedere Sedan. Tutone black and white automatic transmission $2395

Larry Dunkley Ron Black
837 YATES PHONE EV 3-9837

1953 MORRIS MINOR. VERY GOOD condition. Price $375. EV 4-2434.

1955 NASH RAMBLER. IN GOOD condition. Phone EV 2-8777.

1958 VOLKSWAGEN. LOW MILEage. $1,295. Phone EV 3-4319.

OLSON'S

WE'LL BETTER YOUR BEST DEAL

58 PLYMOUTH Sedan. V8, push-button drive, de luxe, radio, air conditioner, many extras. As new. At this low price ... $3395
57 OLDS Hardtop, immaculate. Rocket, 88. All custom equipped ... $3395
57 CHRYSLER Hardtop. A black beauty. Full power equipped. Every extra. Save $1,400 ... $3795
56 PLYMOUTH Sedan. V8, power, spotless condition, custom equipped ... $1695
56 FORD Sedan, top quality customline ... $1695
56 CHRYSLER Imperial, the incomparable Hardtop. New cost $7,982. Now ... $3995
55 Your Choice, Dodge, Plymouth, Pontiac. All guaranteed ... $1595
54 Your Choice, Chev Pontiac, Dodge. All top cars ... $1295
53 FORD Ranch Wagon, very good, all purpose vehicle ... $1395
52 's, your choice of DODGES, PLYMOUTHS, PONTIAC, each ... $995
51 FORD Sedan, very clean, mechanically good ... $595

DRIVE-AWAY

50 PONTIAC Tudor, De luxe model, terrific value ... $595

TRUCKS

56 FARGO ½-Ex-press, one owner ... $1495
55 FORD Sedan Del, perfect ... $1395
49 DODGE Panel. This ½-Ton is in very good condition and only ... $395
49 INTERNATIONAL working man's special ½-Ton ... $195

OLSON'S

USED CAR SUPERMARKET
1036 YATES EV 4-1147
Open Till 9.30 p.m.

Johnson And Cook
The Big Used Car
BARGAIN LOT

56 PLYMOUTH Sedan. Smart two-tone, custom-equipped. Special ... $1695
54 PONTIAC 2-Door. Excellent throughout. Inspect this value ... $1295
54 CHEV Sedan. Top-quality family car, extra clean ... $1395
50 DODGE Coupe. Terrific transportation ... $395
51 PLYMOUTH Hardtop. Very smart, radio, many extras ... $795
48 CHRYSLER Coupe. New Yorker, very good radio ... $345
53 FORD Ranch Wagon. Outstanding vehicle, fully equipped, radio ... $1395

FOR THE BEST USED CAR DEAL ANYWHERE
COME TO JOHNSON AT COOK

Owned By
OLSON MOTORS LTD.
EV 4-1146

JAMESON MOTORS LTD.

57 RAMBLER Custom Sedan. Automatic, run only 6,000 miles, reclining seats ... $2495
57 RAMBLER Super Sedan. Reclining seats ... $2295
57 PONTIAC Club Coupe. Automatic, like new, 11,000 miles ... $2395
56 DODGE Club Sedan. Regent. Two-tone, very clean ... $1695
57 HILLMAN Sedan. Special ... $1395
52 HILLMAN Sedan ... $595
53 PONTIAC Sedan. Very clean ... $1095
56 HILLMAN Hardtop Convertible Californian. Low mileage ... $1295
51 DODGE Sedan ... $595
50 CHEVROLET Sedan. Radio, very clean ... $695
58 HILLMAN Sedan. Courtesy car. Low mileage ... $1645
55 HUMBER HAWK Sedan. 20,000 miles ... $1495

JAMESON MOTORS LTD.
740 Broughton St. Victoria, B.C.
Phone EV 4-8353
Phone Night
Len Lymbery, GR 7-1189
Walter Newcombe, EV 9-7186

MORRIS - MG

SALES—SERVICE

58 VAUXHALL Victor, as new ... $1795
56 MG "Magnette" Sedan, excellent condition ... $1895
53 AUSTIN Somerset, A-1, reconditioned ... $695
51 MORRIS Minor Coach, rebuilt motor ... $425

British Motors Ltd.
2643 Douglas St. EV 5-1562
Eves Trevor Woodruff, EV 4-2680

1952 BUICK 2-DOOR. R AND H. dynaflow; 1950 Chrysler Windsor, loaded; 1956 Ford pickup with big motor, snow tires etc. Will trade for building lots in Langford or sell reasonably. Cash or terms. Phone GR 8-2514. Hi Lo Trailer Sales

1953 CHEV. SHOWROOM CONDITION, low mileage. Fully financed. Sickness causes sale. 1012 North Park. EV 4-3236.

BLACKBURN MOTORS

JOHNSON AT QUADRA
PHONE EV 5-3512

ATTENTION PLEASE

Every one of the following 7 cars are fully reconditioned, good looking, thoroughly dependable bargains.

BE WISE!

Before deciding on any car, test drive one of these—you won't regret the time spent in doing so.

57 MERCURY 4-Door Hardtop, complete power equipment, 1 owner, immaculate ... $3295
56 FORD Customline, pale blue, almost new car condition ... $1695
53 OLDS Sedan, Hydramatic, heater, signals, backups, 2 owners, 41,000 miles ... $1295
53 PONTIAC Sedan. A really beautiful family car ... $1095
52 METEOR Sedan, gleaming new paint. Terrific value at ... $795
51 STUDEBAKER Starlite Coupe, 6-cylinder economy ... $595
49 FORD 2-Door. In very good condition ... $425

TRUCKS

53 STUDEBAKER ½-Ton ... $595
49 CHEVROLET ½-Ton ... $395

TRANSPORTATION

47 FORD ... $125
46 PONTIAC ... $125
47 CHRYSLER ... $95

1314 Quadra EV 5-3512

SEE THE
1959
PLYMOUTH
CHRYSLER
On the
FRED ASTAIRE
TV SHOW
MONDAY
8-30 - 9-30 P.M.
ON 6

SEE THE ALL NEW MODELS
TUESDAY
AT
OLSON
MOTORS LTD.
1060 YATES

NO MONEY DOWN
SALE

SMALL CARS OVERSTOCKED

EXCLUSIVE ARRANGEMENTS

Telmac's special credit arrangements make it possible for nearly everyone to own a guaranteed small car on monthly payments—alone.

PAYMENTS TO 24 MTHS
FIRST PAYMENT 1ST DEC.

50 PREFECT SEDAN Regular, $245 ... $195
48 AUSTIN 2-DOOR Regular, $345 ... $245
50 AUSTIN SEDAN Regular, $395 ... $295
49 VANGUARD SEDAN Regular, $395 ... $315
50 HILLMAN SEDAN Regular, $495 ... $395
50 VAUXHALL SEDAN Regular $495 ... $395
51 VANGUARD SEDAN Regular, $495 ... $445
52 AUSTIN SEDAN Regular, $645 ... $545
52 CONSUL SEDAN Regular, $745 ... $645
54 VANGUARD SEDAN Regular $895 ... $795
55 MORRIS SEDAN Regular, $895 ... $795
54 ZEPHYR SEDAN Regular $1,195 ... $1,095
55 HILLMAN CONVERTIBLE Regular, $1,295 ... $1,195
57 ZEPHYR SEDAN Regular, $1,945 ... $1,795
57 BORGWARD TS SEDAN Regular, $2,495 ... $2,295
56 AUSTIN HEALEY SPORTS Regular, $2,595 ... $2,345

Telmac's consistent objective is to give each and every buyer the very best value at a fair price.
Remember—a Telmac Small Car is guaranteed—for your protection.

51 Triumph—50 Vanguard—54 Consul
54 Austin—51 Jaguar—49 Oxford
53 Consul—52 Vanguard—51 Austin
53 Austin—54 Hillman—53 Commer
55 Morris—53 Vanguard—57 Zephyr
A70 Austin—50 Hillman—55 Metro
56 Metro—50 Vauxhall—48 Austin
51 Consul—49 Vanguard—56 Healey
49 Austin—TS Borgward—55 Cowley
54 Zephyr—53 Hillman—47 Austin
51 Thames—55 Vanguard—Morris
52 Austin—51 Hillman—48 Austin
53 Austin Sports Convertible
51 Austin Canopy Pick-up

"Buy with Confidence"
TELMAC
MOTORMARKET
844 Fort — EV 5-5441
Open until 9 p.m.

WHOLESALE!

AT K-M MOTORS
1116 YATES
ABOVE COOK ST.

PLEASE NOTE!

We are selling our used car stock of many makes and models at WHOLESALE PRICES AND LESS to make way for the renowned well-known models of

FIAT
MOTOR CARS

1958 DODGE CONVERTIBLE, PUSH-button drive, powerpak, custom search tuner radio, heater, padded dash, whitewalls. Will take older car in trade and cash. EV 3-9119. 1871 Fern St.

CARS OR MOTORCYCLES WANTED in trade on 1958 Meteor wagon, 1958 Vauxhall, 1953 Pontiac, 1953 Ford, 1952 Mercury Panel, 1950 Chev panel. Les Blow's Motorcycle Sales. 2647 Douglas. EV 4-7843.

1936 CHEVROLET COACH—GOOD running order, heater. What offers? EV 2-8305.

E V 2-7121

M A
P L
R U
E E
S S
S

52 STUDEBAKER V8 Sedan. Automatic ... $650
50 CHEVROLET Sedan ... $650
52 PONTIAC Sedan ... $995
51 PONTIAC Sedan ... $795
50 CHEVROLET Coupe ... $695
51 CHEVROLET Hard Top. Automatic, radio ... $995
51 PONTIAC De Luxe Sedan. Automatic, radio ... $895
49 FORD Sedanette ... $495
47 PONTIAC Sedanette ... $245
47 STUDEBAKER Coupe ... $245
47 BUICK Sedanette. Radio ... $295
49 AUSTIN Coach ... $225

EXTRA VALUE
MORE FOR YOUR TRADE

53 FORD Customline Sedan. Radio ... $895
53 METEOR Sedan. Radio ... $895
53 FORD Custom Sedan. Automatic ... $975
51 OLDS 88. Automatic ... $1095
51 BUICK Coupe. Radio ... $795
53 FORD Ranch Wagon ... $1395
56 METEOR Ranch Wagon. Radio ... $2095
54 HILLMAN Station Wagon ... $975
56 HILLMAN Station Wagon ... $1095
55 FORD Ranch Wagon ... $1995
54 PLYMOUTH Sedan. Radio ... $1095
52 MONARCH Sedan. Automatic ... $1095
50 DODGE 7-Passenger Sedan ... $695
56 PLYMOUTH 2-Door ... $1795
56 DODGE 2-Door ... $1795

30-DAY EXCHANGE

55 BUICK Century Hardtop. Dynaflow, radio, power steering ... $2495
58 BUICK 4-Door Sedan. Dynaflow ... $3795
57 PONTIAC Sedan. Radio ... $2295
56 CADILLAC Coupe. Automatic, radio, power steering, power brakes ... $4295
57 BUICK Roadmaster 4-Door Hardtop. Dynaflow, radio, power steering, brakes, power windows ... $4695
54 BUICK Century Sedan. Dynaflow, radio ... $1895
54 BUICK Hard Top. Radio ... $1895
55 BUICK Hard Top. Radio ... $2195
53 CHRYSLER Sedan. Automatic, radio, power steering ... $1595
53 BUICK Sedan. Automatic, radio ... $1395
56 FORD Tudor. Automatic ... $1895
56 METEOR Tudor. Automatic, Power steering ... $2095

A GOOD DEAL AND A GOOD DEAL MORE

53 AUSTIN Sedan ... $745
51 AUSTIN A70 Sedan ... $595
53 VANGUARD Sedan ... $595
51 MORRIS Oxford Sedan ... $545
50 VAUXHALL Sedan ... $395
49 AUSTIN Sedan ... $175

TRUCKS

57 INTERNATIONAL ½-Ton Pickup ... $1650
56 PONTIAC Sedan Delivery ... $1645
57 FARGO ½-Ton Express ... $1795
57 VOLKSWAGEN Bus ... $2095
48 PONTIAC Sedan Delivery ... $275

EMPRESS VALUE

TRADE NOW AND SAVE

NO TIME PAYMENTS UNTIL DEC.

EMPRESS MOTORS
Fort at Quadra
Phone EV 2-7121

MIDTOWN

AUTO SALES LTD.

55 MONARCH Tudor Hardtop ... $1795
57 FORD "300" 4-Door Sedan. Radio, heater, power steering ... $2095
51 CONSUL top condition ... $695

1030 Yates St. EV 2-2241

ROYAL AUTO SALES

57 DODGE Sedan. A-T ... Offers
55 PACKARD, automatic ... Offers
55 OLDS Hardtop. Down ... $650
51 FORD Tudor ... $495
57 DODGE Hardtop. A-T. Dn ... $850
53 CADILLAC Convert A-T, PS, R, H Down ... $950
54 STUDEBAKER Lowboy ... $1,295
51 AUSTIN "125" ... Offers

948 Yates St. Phone EV 4-2511

1947 STUDEBAKER 'LAND Cruiser.' Overdrive transmission, custom radio and heater, turn signals, body and tires good, motor excellent. $275. EV 3-8514.

NOTHING DOWN. $40 MONTHLY—1950 Ford. $585. Art's Car Sales. Burnside and Harriet.

1955 FORD. PLUS CASH. FOR TR-2 or Morgan. Phone EV 4-1740.

NATIONAL MOTORS

CARS AT COST
Below Wholesale

52 DODGE Club Coupe, 6-cyl. heater, covers. Lic. No. 6-5391. Reg. $995. Cost to you ... $750
55 MERCURY 2-Door Hardtop, radio, heater, tutone, A-1. Lic. No. 328-879. Reg. $1,995. Cost to you ... $1459
56 PLYMOUTH Club Coupe, air-conditioner, automatic trans. Lic. No. 164-206. Reg. $1,795. Cost to you ... $1456
56 PLYMOUTH 2-Door, air-conditioner, signals, covers. Lic. No. 164-214. Reg. $1,795. Cost to you ... $1452
55 PONTIAC 2-Door Sedan, heater, signals. Lic. No. 6-5629. Reg. $1,395. Cost to you ... $1103
56 METEOR V-8 2-Door Sedan, heater, signals, A-1. Lic. No. 6-6782. Reg. $1,650. Cost to you ... $1350

No Gimmicks
Bring This Ad In
Compare for Yourself

56 FORD Fairlane Club Sedan, radio, heater, automatic, V-8, tutone, A-1. Lic. No. 304-315. Reg. $2,195. Cost to you ... $1703
51 FORD 4-Door, heater, seat covers. Lic. No. 3-7407. Reg. $800. Cost to you ... $492
53 BUICK Special 4-Door Sedan, radio, heater, w/walls, signals, automatic trans. Lic. No. 6-5441. Reg. $1,400. Cost to you ... $1094
55 OLDS 88 4-Door, radio, heater, automatic, tutone paint, A-1. Lic. No. 4-8152. Reg. $2,295. Cost to you ... $1778

We Must Clear Our Stock of Used Cars
To Make Room for the Trades on the Fabulous 59s
30-Day Exchange
6,000-Mile Warranty

56 FORD 4-Door Sedan V-8, air-cond., full safety kit, signals, seat covers. Licence No. 64-426. Reg. $1,650. Cost to you ... $1255

50 More to Choose

TRUCKS TOO

55 GMC 4-Ton Dump Truck, 5-speed trans., 2-speed axle. Licence No. C65-245. Regular price $2,800. Cost to you ... $2227
55 FORD Sedan Delivery, air-cond., full seat, V-8 motor. Clean. Licence No. C3-089. Reg. price $1,400. Cost to you ... $1143
56 METEOR Sedan Delivery V-8, full seat, air-conditioner, signals. Licence No. C4-408. Reg. price $1,550. Cost to you ... $1205
56 FORD 3-Ton Dump Truck, 5-speed trans., 2-speed axle box, hoist. Licence No. C-4743. Regular $3,975. Cost to you ... $3421
57 FORD Sedan Delivery V-8, full seat, signals, air-conditioned, A-1 condition. Licence No. C1-689. Reg. $2,160. Cost to you ... $1602

Open Evenings to 9 p.m.
EV 4-8174
Eves:
EV 4-8178, EV 4-8179
First on Auto Row

HORWOOD BROTHERS

810 Johnson EV 3-6113

VOLVO

CLEARANCE SALE

56 METEOR Rideau Automatic, power steering, radio ... $2295
53 OLDS 88. Automatic, power steering, radio etc. ... $1295
51 STUDEBAKER Commander Sedan. New car condition, automatic, new paint, new tires ... $795
49 STUDEBAKER Champion, heater, overdrive ... $445
46 MERCURY Sedan. Excellent condition throughout ... $295
54 MERCURY ½-Ton Pickup, radio, heater, brand new rubber ... $985

LOOK AT
MERCEDES-BENZ
as an investment before you buy a new car.
Models from $3,300, on display at
GATEWAY SERVICE
MILL BAY
Authorized Sales-Service

1954 METEOR RIDEAU SEDAN, whitewalls, radio, electric clock, heater, etc. Call after 6 p.m., 958 Lovat. EV 4-0084.

1936 FORD, 1937 FORD COUPE. Best offer. GR 9-4269.

1953 AUSTIN STATION WAGON. Will accept trade. EV 5-2122.

1952 HILLMAN, GOOD CONDITION, heater, $550. EV 3-7323.

1955 METEOR SEDAN DELIVERY, side windows, $1,295. GR 7-1326.

1938 CHEV SEDAN. WHAT OFfers? 2540 Empire. EV 4-0148.

GOOD USED CARS
See Stew Cumberland, EV 5-2044. Thunderbird, 2200 Douglas Street

1950 METEOR 2-DR. GOOD RUNning order. $350. Sooke 73-M.

SAVE NOW!

ONCE A YEAR DEMONSTRATOR AND EXECUTIVE CAR SALE!

ONLY 7 AVAILABLE

All Licensed and Winterized

ZODIAC SEDAN

White sidewall tires, genuine leather upholstery, electric clock, lighter, windshield washers, chrome wheel rings, heater, defroster, turn signals, oil filter in Saran blue. Replacement cost $2,670. Now! ... $2395

ZODIAC SEDAN

Lovely two-tone beige and grey with underseal, clock, lighter, windshield washers, leather upholstery, whitewalls, wheel rings, side mirrors, heater, defroster, turn signals, and oil filter. Replacement cost $2,715. Now! ... $2460

ZEPHYR SEDAN

Gleaming black, with whitewalls, custom radio, heater, defroster, turn signals, underseal, oil filter, licence plate holders. Replacement cost $2,624. Now! ... $2315

ZEPHYR SEDAN

Automatic transmission, custom radio, heater, defroster, turn signals, oil filter, underseal, in beautiful sparkling white, with red and white nylon upholstery. Replacement cost $2,935. Now! ... $2665

ZEPHYR SEDAN

Newark grey, underseal, heater, defroster, turn signals, oil filter, 100% nylon upholstery with gold metallic thread. Replacement cost $2,578. Now! ... $2295

ZEPHYR SEDAN

Dover beige and metallic brown top, heater, defroster, turn signals, oil filter, underseal. Replacement cost $2,520. Now! ... $2295

CONSUL SEDAN

Heater, defroster, turn signals, oil filter, in Ludlow green with white sidewall tires. Replacement cost $2,275. Now! ... $2045

And Many Other Top-Value Cars at Low Prices

FOR OUTSTANDING VALUE AND TOP CONDITION USED CARS
Buy With Confidence AT

ENGLISH CAR CENTRE

EXCLUSIVE BRITISH FORD DEALER
YATES AT COOK
Phone EV 5-2431 Open 9 to 9

DOMINION MOTORS LTD

Studebaker - Packard
Sales - Service - Parts
CORMORANT AND BLANSHARD (OPPOSITE B.C. ELECTRIC BLDG.)

DEMONSTRATION SALE
1958 STUDEBAKER. Save $500.

TRADES

53 STUDEBAKER "Low Boy" Hardtop Commander, H. R. OD ... $1,395
55 METEOR Sedan, heater ... $1,595
53 FORD Sedan A-1 H ... $1,095
52 FORD Customized tops ... $1195
50 MONARCH Sedan. Heater ... $695
49 MONARCH Sedan ... $495
49 STUDEBAKER Sedan H ... $495
47 CHEV 2-dr. mechanically good ... $295

TRUCKS

51 MERCURY ½-ton ... $595

ENGLISH CARS

57 HILLMAN Station Wagon ... $1,595
55 HILLMAN Sedan ... $995
50 MORRIS Oxford Sedan ... $495

SALES & SERVICE

WALLY CONNORTON EV 3-1005
CHRIS HOWSON. EV 2-2643
Blanshard and Cormorant
Phone EV 5-5012 or EV 5-6132

SPECIAL

1946 Chevrolet sedan. Economical transportation. In good running order. Only $250. Dowman's Service. 724 Johnson. EV 3-1411, EV 5-4897.

For Quick Returns
LUND'S
CAR AUCTIONS
926 PORT ST.
Phone for particulars. EV 5-5422

1947 MONARCH. BEAUTIFUL CONdition, good tires, new battery. Sacrifice. $195. EV 4-6634 or EV 4-7041.

1947 DODGE SEDAN. GOOD CONdition, motor recently overhauled. Equipped with radio and heater. Tires and battery like new. $250. EV 2-0982.

1950 HILLMAN SEDAN, ALL NEW tires, reconditioned motor, excellent body, mechanically A-1. Ideal second car. $295. EV 3-8514.

1952 HILLMAN. EXCELLENT condition. Will accept small down payment or older car in trade. EV 4-2621.

'55 DODGE "MAYFAIR" V-8, TOP condition, low mileage, new tires, $1,500 or near offer. Can be financed. EV 5-1563, eves. EV 4-2689

NOTHING DOWN 1950 PLYMOUTH —Take over payments. Can be seen at 1128 View Street, or phone EV 5-1815.

NOTHING DOWN, $55 MONTH. 1952 Pontiac automatic, 1945. Art's Car Sales. Burnside and Harriet.

1954 CHEVROLET SEDAN DE luxe, good condition; radio and heater. Best offer. 56 Moss.

NOTHING DOWN, $57 MONTHLY—1954 Ford Automatic, $1,045. Art's Car Sales. Burnside and Harriet.

NOTHING DOWN, $29 MONTHLY. 1949 Olds, $395. Art's Car Sales. Burnside and Harriet.

1956 MG MAGNETTE, 19,000 MILES. Will sell below market. Offers? EV 3-2401.

'50 VANGUARD STATION WAGON, heater, anti-freeze. Good transportation, $200. Phone EV 5-3811.

1955 FORD SEDAN, EXCELLENT condition, radio and heater, $1,250. EV 4-3686.

1949 PONTIAC IN REAL GOOD condition. Will sell cheap leaving town. 1452 Simon. GR 7-3698.

1937 CHEVROLET, GOOD CONDItion, $100. EV 5-7693.

1949 PONTIAC SEDAN, RADIO AND heater, $550. EV 2-0918.

SELLING? TRY ART'S CARS, BURNSIDE AT HARRIET EV 3-8302

1951 DODGE SEDAN, GOOD CONdition. $600. GR 7-2016.

'52 PONTIAC. VERY GOOD CONdition. $850. EV 2-3658.

53 CHEVROLET, GOOD SHAPE, good rubber, $1,050. EV 3-3946.

SPEEDWAY MOTORS

Stock Clearance

COME IN AND COMPARE OUR PRICES ARE LOWEST

1953 AUSTIN A-40 ... $595
1953 HILLMAN Hardtop ... $550
1956 M.G.A. Only ... $1695
1952 FORD Tudor ... $699
1953 FORD Hardtop Coupe ... $1199
1952 PONTIAC, Auto Trans. $695
1957 PLYMOUTH Sedan ... $1895
1956 PLYMOUTH Sedan ... $1495
1953 PLYMOUTH Sedan ... $895
1956 DODGE, Automatic, $1795
1952 DODGE Sedan ... $795
1951 STUDEBAKER Coupe ... $595
1950 PONTIAC Tudor ... $595
1953 BUICK Sedan ... $1195
1954 BUICK Hardtop ... $1895
1956 MONARCH Hardtop, trans ... $2195

TRUCKS

1948 DODGE ¾-ton ... $250
1952 MERC Panel ... $495
1956 MERC ½-ton Pickup ... $1295

SPEEDWAY MOTORS

YOUR Volkswagen DEALER

Open Evenings Till 9
951 Yates EV 5-2415

FOR SALE. BIG M. TURNPIKE cruiser, excellent shape. $3,300. EV 4-6791.

1955 CHEV BEL-AIR SEDAN. EXcellent condition, new tires, $1,195. Phone EV 5-6351.

1952 CHEVROLET MOTOR REbuilt, in excellent condition. $200 cash and take over payments. GR 9-5033.

1958 VOLKSWAGEN. 5,700 MILES. $1,500. Will accept older model car in trade around $500. 1274 Denman.

1951 OLDSMOBILE 98, GOOD CONdition. $1,100. No down payment, $50 monthly. EV 4-3969, after 5 p.m.

1949 MORRIS MINOR CONVERTible. Best offer. GR 7-6628.

HI LO TRAILER SALES LTD.

See the 50-ft long, 10-ft wide, 3-bedroom mobile home with Westinghouse washer and dryer, fully furnished, nothing else to buy, only $6,950 plus sales tax.

Sales lot located 7 miles from Victoria on Trans-Canada Highway, corner of Selwyn Road, near our modern No. 3 Mobile Home Park. Phone GR 8-2514.

NORTHWEST MOBILE HOMES. Entirely new, 10 wide-built like a quality home, custom made for northwest. We invite comparison with any mobile home. Phone 29021 Chilliwack, at Cloverleaf.

1954 COLUMBIA, 26-FOOT HOUSE trailer, 3-pc bath, electric refrigerator and hot-water heater, gas range. Reasonable. Apply V. Audley, Beachcomber, Nanoose Bay, Nanoose 2-J.

SPECIAL

1952 Chev. sedan delivery, in good running condition. $375. Phone EV 5-2017.

30-FT. KOSY COACH, IN PERFECT condition, reasonably priced for quick sale. Pearson, Art's Trailer Court, Duncan.

1949 CHEVROLET ½-TON PICKup, de luxe cab, new motor, $450. Sunday after 12. EV 5-8174.

1956 GLENDALE 27' HOUSE trailer. Reasonable. 1367 Harrop Rd.

FOR SALE, 2-WHEEL BOX TRAILer, newly built. GR 9-1721.

TRAILERS MADE UP AL'S BAY and Dundas in Vic West. EV 3-8233.

1958 AUSTIN HEALEY SPRITE, 1,900 miles. GR 9-5068.

Tri-Way Trailer Park

Best space available for your mobile home, $20 month, modern laundry facilities. Spencer Rd., off Island Highway, 1½ miles north. EV 4-8791.

FIRESTONE

Factory Bonded
BRAKE SHOES

Trade in the old shoes and "Do It Yourself" To fit most cars from $6.85

D & D TIRE LTD.
Back of the Bay on Arena Way

Your Car's "Heart" Is the "BATTERY"

For a strong, sure-start-every time get an "ACME"

6-VOLT EXCHANGE ... $11.50
12-VOLT EXCHANGE ... $19.00

FRANCIS BATTERY & TIRES LTD.
RETREADING SPECIALISTS
1412 Quadra Street EV 3-7032

New—Used Tires, Auto Accessories, Recap Specialists

TAYLOR'S TIRE SERVICE
616 Pandora Ave. Phone EV 3-7832

NOW WRECKING '57 CHEV SEDAN '56 Volkswagen '53 Pontiac Coupe, 2 '51 Buicks, A-40 Austin and '50 Hillman. Sandy's Auto Parts, 1023 View. EV 5-4478.

CUSTOM BUILT SEAT COVERS for all cars. Complete set, $17.95. Sandy's Auto Parts, 1023 View. EV 5-4478.

31½ - FT DE LUXE MODEL trailer, excellent condition, $3,000 or nearest offer. Terms. See at 2540 Empire. EV 4-6148.

CLARKE'S AUTO PARTS, 3233 Douglas. Used parts for cars and trucks. EV 3-8041.

GOOD USED CAR AND TRUCK parts. David Auto Wreckers. EV 2-9879. 526 David Street.

1953 VAUXHALL VELOX PARTS for sale. Phone EV 5-7693.

AL'S AUTO WRECKERS BAY and Dundas in Vic West. EV 3-8233.

WRECKING '41 CHEV. PARTS available. Phone GR 9-2293.

ISLAND HYDRAULICS
1056 NORTH PARK
EV 5-8923
COMPLETE HYDRAULIC JACK AND EQUIP. REPAIRS

STAN JOHNSON BRITISH CAR REPAIRS

and service. 2702 Government, at the roundabout. EV 2-8812. "Your Home oil and gas distributor."

EXPERT BODY WORK, TUNE-UP, alignment and brake repairs. Victoria Dodge-De Soto Ltd. 1061 Yates. EV 4-7196.

FAST TOP-QUALITY RADIATOR repairs. Body work and painting at Morrison Chevrolet-Oldsmobile Ltd., Yates at Quadra. EV 3-1106.

MOONEY'S AUTO BODY SHOP EV 3-4177. Complete collision repairs painting etc.

Automobile Financing
Auto Loans

Monthly instalment plan financing of automobiles, household appliances furniture and commercial equipment.
Money-saving rates on direct auto loans. Life insurance up to $1,500 at no extra cost. Generous terms. Quick decision.

Island Finances Limited
1112 Broad Street Phone EV 4-6831

CAR BUYERS

Before you buy your new or late model used car, see us about our low cost financing service, available for either dealer or private sales.

A. M. TAYLOR SPITTAL
821 FORT ST.

SMALL CARS
Purchased for Cash or SOLD ON CONSIGNMENT
5%
TELMAC MOTORMARKET, 844 Fort

CRABB'S CAR CENTRE
WANTS YOUR CAR OR TRUCK
EV 4-2166 665 Gorge Road

PHONE BEFORE SACRIFICING MAYNARD'S AUCTIONEERS
Cash or Consignment
EV 4-5921

CASH FOR CARS AT ART'S BURNSIDE AT HARRIET EV 3-8302

YOU-DRIVE TRUCKS

Pickups, panels ½ and 2-ton moving vans with ramp and rear doors, fridge dolly, flatdecks and dump trucks. Only personal driver's licence required.

AVIS RENTS ALL
Types of Cars and Trucks
855 Douglas Street EV 3-2131

GLEN COURT HOTEL
$8 a Week Up. 707 Blanshard St.
Phone EV 5-9080, EV 5-1045
Under New Management

Ritz Hotel, 710 Fort St.
FURNISHED APARTMENTS AND ROOMS — EV 3-1021
Elevator Service Permanent Transient

JAMES BAY HOTEL

Daily, weekly, monthly rates with or without meals. Suites available for one or two people (no cooking). Convenient to Beacon Hill Park and city centre. Popular with retired or business people who enjoy hotel service.

Phone EV 4-7151

CHERRY BANK HOTEL

Winter rates now in effect. TV lounge. Parking. Homelike atmosphere. We have 2 vacancies. Phone Mrs. Reynolds, EV 5-9166. 825 BURDETT.

BEVERLEY HOTEL

In city centre. Moderate rates. Transient and permanent guests, housekeeping rooms. TV in lounge. 724 Yates. Phone EV 4-6611.

THE GLENSHIEL, 606 DOUGLAS—A residential hotel providing every comfort for elderly people. EV 3-4164.

RENTALS
Sportsmen's Equipment

Tents, sleeping bags, cots, air mattresses, stoves, lanterns, boats, outboard motors, boat trailers, closed-in pickup and panel trucks.

855 DOUGLAS PHONE EV 2-1033
ON AVIS RENT-A-CAR LOT

MODERN FURNISHED COTTAGES for rent monthly. Keating 282.

BEACH ACRES LODGE
Under New Management
OPEN ALL YEAR

Get away for a quiet weekend in the country by the sea. Enjoy tennis, ping pong, and sunny walks on miles of sand or in the woods of this beautiful estate. After dark — games, conversation and music by an open fire. You'll love the charm and homelike comforts, superb food and gracious living at this old-world style lodge. Phone 213-W R.R. No. 1, Parksville, V.I., B.C.

WILLOUGHBY GUEST HOME (annex), 90 Linden Avenue. Vacancy for elderly person or couple. Large bright room. Excellent food. Kindly home care. Near bus, park and beach. Laundry. EV 5-5321.

LADY AT ELK LAKE WOULD LIKE as paying guest, elderly lady. Electric heat, TV, no stairs, good meals. Patio with lake view, quiet district. $150 monthly. Phone if you wish to see this place. GR 9-5378.

VACANCY ELDERLY LADY — Warm, comfortable home. TV, kindly nursing care. On bus line. Victoria Press, Box 1153.

Victoria Daily Times 27
SATURDAY, OCT. 18, 1958

125 HOUSEKEEPING ROOMS TO RENT

FULLY FURNISHED, AUTOMATIC heat and water. EV 4-7013, 3007 Johnson.

CLEAN SINGLE ROOM, MIDDLE-aged working woman. 919 Hillside.

NICE CLEAN ROOM, NEAR JUBILee, 1623 Richmond. EV 3-3581.

$26. COSY, BRIGHT BED-SITTING. Hotplate; bus. Cedar Hill. EV 5-1595

NICE WARM HOUSEKEEPING room. 439 Superior.

FURNISHED HOUSEKEEPING room, clean and warm. EV 5-3187.

FAIRFIELD. HOUSEKEEPING AND sleeping room. EV 5-1814.

BRIGHT, FURNISHED, HOUSE-keeping room. Fairfield. EV 3-9300.

128 FLATS and APARTMENTS TO RENT FURNISHED

LOW WINTER RATES

At the San Sabastion and Victoria Courts, Gorge Road, two miles from the city centre on bus route. Rates by the week. Everything supplied except food, including maid service once a week. San Sebastion EV 3-9632; Victoria Court EV 4-9432.

MONTROSE APARTMENTS — Bachelor ste. available now. Equipped with elec. ranges and frig., $70 per mo. See caretaker Ste. No. 4 or, Contact Rental Dept. KER & STEPHENSON, LIMITED. EV 5-3411.

FURNISHED, 2 BEDRMS, LIVING room, kitchen. Lower duplex. Oil, gas, water included. Available within a few days. $95. Frank A. Martin Agencies Ltd., 1114 Blanshard St. EV 5-8704 or eves. EV 3-3005.

SITTING ROOM AND KITCHENette in modern home, nice district, own entrance. Quiet working man or lady. 112 Beachwood, eves. and Sunday. Phone EV 5-2525, weekdays EV 4-2815.

FAIRWAYS APARTMENTS, CADboro Bay, attractive 3-room self-contained suite, hot water heat 20 minutes from town. Adults. 3895 Hobbs St. GR 7-2692.

AVAILABLE NOW, NICELY FURnished bachelor apartment, Murphy bed, draw drapes, complete kitchenette, $57.50. 151 Government St. EV 2-3688.

3-ROOM SUITE IN FAIRFIELD, AT bus, park, sea and stores. Available Nov. 1, to adults only, who appreciate quietness, $65, includes everything. 1032 Oliphant at Cook.

THREE-ROOM SUITES WITH garages, clean and comfortable. By week or month, reasonable winter rates. Avonlea Court, GR 8-2323.

ESQUIMALT, SEA VIEW, 2 sunny rms., electric stove, frig. phone, linen, silver and china supplied. Reasonable rent. 1 or 2 older business women. EV 3-1224.

UPPER DUPLEX NICELY FURnished, self-contained, utilities included, $65. No objection to child. Gordon Head district. Now vacant. GR 7-1910.

SUNNY, SELF-CONTAINED SUITE, electric stove and refrigerator, hot-water heat. Linen and dishes supplied. Suit business couple. EV 3-5555.

NICELY FURNISHED 3-ROOM suite, private bath. Frigidaire, wired for TV. Garage. Adults. EV 3-9143.

THREE-ROOM SUITE, REFRIGERator, use of washer. Day care for child if needed. Phone after 6 p.m., EV 4-3326, or 414 Durban St.

SUITABLE FOR BUSINESS couple, Oak Bay Ave., near Richmond, $50. EV 2-1439 Sunday evening.

LELAND APARTMENTS, 2512 Douglas, 3-room suite $65, self-contained, frig., gas range, steam heat. No children.

3-ROOM COTTAGE AT ELK LAKE. Central wash rooms. $35 per month. W. J. Hargrove, 3440 Pat Bay Highway.

BEDROOM, SITTING ROOM, KITchen, bathroom. Convenient location. Quiet adults only. EV 2-5942. 118 Government St.

FURNISHED CLEAN THREEroom suite for two working girls or couple. Available Nov. 1. EV 2-9327 between 8 and 3.

2 LARGE FRONT ROOMS, FURnished. Light, heat, water supplied. Good bus service. Adults. 808 Dunsmuir. EV 3-5481.

LARGE, WARM, FULLY FURnished 2-room suite with built-in kitchen, electric range, all found, $65. EV 3-5511.

VACANT NOV. 1, 2-ROOM SUITE, suitable 1 or 2 business girls. Near Jubilee Hospital. EV 2-4770.

MODERN SUITES, ELECTRIC kitchens, $55 and $90. Refined people. EV 2-1398.

FURNISHED 2 OR 3-ROOM SUITE, on Amphion St., close to bus, EV 5-6223.

3 ROOMS, KITCHENETTE AND bath. At bus stop. 3 single girls preferred. EV 4-1656.

MT. DOUGLAS AUTO COURT, living room, bedroom, kitchenette, bath, heated, $50-$60. GR 7-2023.

$45—3 ROOMS, HEATED. 866 Carrie St. Suit quiet non-drinking adults. EV 3-5546.

MODERN SUITE, FULLY FURnished, electrical conveniences, child welcome. 840 Craigflower.

WANT NEW CANADIAN COUPLE to share large home, all found. Victoria Press, Box 1208.

2-ROOM SUITE. BUS CLOSE. ONE child. EV 4-3464.

TWO-ROOM SUITE, ALL FOUND. Hillside. $45. EV 4-2485.

1 AND 2-BEDROOM SUITES, Edgewater Auto Court. GR 8-8082.

3-ROOM SUITE, MAIN FLOOR. Vacant. 1147 Hilda St.

COMFORTABLE 3-ROOM LOWER duplex. EV 5-1086.

$60 MONTH AND UP. MORROW Crest Court, 340 Island Highway.

129 FLATS and APARTMENTS TO RENT UNFURNISHED

ESQUIMALT ROAD — Lower and upper three-room suites for immediate possession. Equipped with oil range, $45 per month.

LINROC APARTMENTS — Two-room suite, equipped with electric range and fridge. No children. $68 per mo. Available now.

FORT HARRISON APARTMENTS—One-bedroom suite, available now. Equipped with elec range and fridge. $87.50 per mo.

MORAINE APARTMENTS—2-bedrm suite, available now. Equipped with elec range and fridge. Walking distance to town. $100 per mo.

PANDORA AVENUE — Three-room suite, available now. Equipped with electric range and fridge. Heated. One child accepted. $70 per month.

Contact Rental Dept.,
KER & STEPHENSON, LIMITED
EV 5-3411

DE LUXE ACCOMMODATION

ROCKLAND AREA—De luxe suite with sweeping view of sea, with modern kitchen. Full size dining room. Two twin-size bedrooms and extra-large living room with fireplace. Adults only. $125 per mo.

Contact Rental Dept.,
KER & STEPHENSON, LIMITED
EV 5-3411

CENTRAL PARK DISTRICT
Three rooms and bath. Modern elec stove and fridge. Carport. Vacant 20th. $85 mo. Phone EV 4-9305. Financial Survey Limited.

PARK CREST APARTS., BEACON Hill, Douglas St. De luxe 3 rooms. Beautiful view. Frig. range, laundry. Adults. Nov. 1st. $94. EV 2-7405 anytime.

LELAND APARTMENTS, 2512 Douglas, 4-room suite, $70, self-contained, fridge., gas range, steam heat. Adults only.

BEACON HILL PARK, HEATED 3-room suite, Electric stove, refrigerator. $56 a month. Adults. EV 2-4496.

THREE-ROOM UPSTAIRS SUITE, private bath, small electric stove in kitchen. All utilities included, $50 per month. EV 3-0023.

SPACIOUS, MODERN 3-ROOM suite, dinette, electric stove, refrigerator, laundry facilities. Oil-heated block; also bachelor suite. Hillside-Cook area. Adults. Vacant Nov. 1. EV 3-0284.

1111 CHAPMAN-COOK — ONE-BEDroom, electric range, fridge, heated; adults only. Apply basement suite, 10 a.m.-6 p.m.

SEL AIR APARTMENTS. ATTRACtive 2-bedroom front suite. Adults. $92. EV 2-0918.

129 FLATS and APARTMENTS TO RENT UNFURNISHED

YOUR VERY OWN SPARKLING NEW APARTMENT

REGENCY APARTMENTS. High on the rocks. Available now. Victoria's latest apartment block. Modern and soundproofed floors. Ventilating fans and all modern conveniences. Every suite has a view, with a view from every room. Reserve a suite early and have your choice of either one or two-bedroom suites. $90 and $100 per month. Adults only.

Contact Rental Dept.
KER & STEPHENSON, LIMITED
EV 5-3411

NEWPORT APTS.

NEWPORT AVE. AT WINDSOR RD. New apartment building opening soon. Several 1 or 2-bedroom apartments available. Brown Bros. Agencies Ltd. 1125 Blanshard St. EV 5-8771.

1058 Clare St.—3 rooms, heated. Gas range. $50 per mo.

Pandora Ave., near Cook—3 rms. $55 per mo. Oct. 31.

Douglas St.—2-bedrm apt. Oil range Available Oct. 31. $50 per mo.

1057 Chamberlain — 1-bedrm apt. Heated. Vacant. $60 per mo.

Wildwood Ave. — Bed-sitting room and kitchen. $42 per mo.

Pemberton, Holmes Ltd., 1002 Government St. Phone EV 4-8124.

1112 Caledonia Avenue — Revenue property. Three suites in all. Upper and two lower. Tenant may live in one and rent the other two for income. Rent $70 month.

Quadra Apts., 855 Fort Street — Bachelor suite, two rooms and bath. Good range. Very warm. Suit business person. $47.50 month.

P. R. BROWN & SONS LTD.
1112 Broad Street. Phone EV 5-3439.

VISTA TOWERS—Superb two-bedrm suite in new block on Beach Drive. Luxurious appointments throughout. Automatic elevator, etc. $170.

DOWNTOWN — Modern four-room suite in nice block. $75.

FAIRFIELD — Bright and spacious three-room suite with electric range and fridge. $65.

THE ROYAL TRUST CO.
608 View St. EV 3-4126

WILLOW-CREST
2333 BEACH DRIVE
Newly - constructed apartment with views - sea and park. De luxe 2 - bedroom suites, ELEVATOR SERVICE, $140 to $160 per month, including TV and carport. Apply Suite 1B or EV 2-7423. Adults only.

OAK BAY APT. BLOCK, ALmost new, 3 large, clean, modern room suite. Estevan shopping centre; newly decorated, modern electric range, fridge., heat, hot water supplied, $80 month. Quiet adults. EV 3-3717.

TUDOR APARTMENTS. DE LUXE 1-bedroom suite on first floor front. Electric stove and frig., wired for all-channel TV, close to park and shopping centre. Fully automatic laundry facilities. $90. No children. EV 3-8385.

SELF-CONTAINED UPPER DUplex, spacious and newly decorated, 3 rooms and bathroom, gas stove. Tenant supplies electricity and fuel. $50 monthly. 1311 Johnson, near Fernwood. Inspection anytime. Owner, EV 2-5261.

BEACON HILL PARK AREA—Cook St. side. Large LR, small bedroom, bathroom, kitchenette, dinette, stove and fridge. Storage and laundry facilities. Heated. $85 per month. Hagar & Swayne Ltd. EV 4-0531.

SOUTH FAIRFIELD. LARGE, bright, attractive unfurnished upper duplex. Completely self-contained, private entrance, stove, refrigerator. By bus stop. Dallas Road and May Street area. Heat and laundry facilities included. Adults. EV 4-8578.

AVAILABLE NOW OR NOV. 1. Fernwood Road, 1-bedroom suite, LR, kitchen with gas stove and fridge. Bathroom. Rent $55 per month which includes heat and hot water. Hagar & Swayne Ltd. EV 4-0531.

ABBEY APTS., 1702 QUADRA ST., bed-sitting room, kitchenette and bath. Available immediately at $50 per mo. Please call caretaker EV 3-2823. Stewart Clark & Co., 608 Broughton St.

4-ROOM SUITE FOR RENT WITH 3-piece bath; light, water and heat supplied. $65 per month, vacant. EV 3-9138.

ST. CHARLES AREA. LOVELY 4-room suite, newly plastered, modern cabinet kitchen, 2 bedrooms, 1 with sun porch. Adults only. EV 2-8752.

AVAILABLE NOV. 1. LARGE TWObedroom suite. Self-contained, automatic hot-water heat, gas range. Near Central Park. 1014 Pembroke, upstairs. $65. Phone EV 4-7620.

MODERN 3 ROOMS, HEATED, seclusion, nice view, 2nd floor, Quadra area. $70 per month. Western Homes Ltd., EV 2-2157. Eves EV 5-5533.

BRENTWOOD
4-room duplex, automatic heat, electric stove and refrigerator, $65. V. C. Dawson, Saggett Rd. Phone Keating 132-K.

VACANT NOV. 1 — MODERN 3-room suite with dinette, electric stove, refrigerator, laundry facilities, oil heated block. Also bachelor suite. Hillside-Cook area. Adults. EV 3-0284.

OAK BAY, SPACIOUS 3-ROOM suite. Living room, bedroom, kitchen and bathroom. Entirely self-contained. $90. Western Homes Ltd. EV 2-2157, days only.

GOVERNMENT HOUSE AREA. DE luxe 1-bedroom apartments. Luxurious-size rooms with spacious grounds and gardens. $95 to $125. Phone EV 2-0222.

AVAILABLE NOV. 1 — LIVING room and kitchen combined, bedroom, bathroom. Heat, water included. Gas stove. $50 month. EV 4-3267, after 5.30 p.m.

ONE BEDROOM SUITE IN SIDEby-side multiplex, on Cook near Rockland; electric stove and refrigerator, TV connection; heated; rent $87.50, garage available. EV 3-4548.

FAIRFIELD DISTRICT—4 ROOMS and bath in duplex. Private entrance. 5 minutes to town or park. Vacant Nov. 1. $85. Quiet adults. Phone EV 5-1437.

LARGE, SELF-CONTAINED, 3-room, ground-floor suite, heated. Automatic gas range. 2647 Prior St. Call after 5 p.m. EV 5-7278.

3-ROOM SELF-CONTAINED UPPER duplex, $55 per month. Walking distance. Western Homes Ltd. EV 2-2157 days only.

ATTRACTIVE UPPER 3-ROOM suite, $50, all inclusive. Available now. Adults. 1631 Kings Rd. EV 5-8181.

ATTRACTIVE 1-BEDROOM SUITE, self-contained, with garage. Close in. Phone EV 5-3720, 8 a.m. - 12 noon, 6-9 p.m.

VICTORIA WEST — SELF-CONtained ground floor, 2 rms. Elec range, $55. Adults. After 6 p.m. 637 Pine.

CLOSE TO ST. JOSEPH'S HOSPItal, upstairs, 3-rm suite. Refrigerator, gas stove, hot water and heat. $65 a month. Adults. GR 7-6551.

EXCELLENT 3-ROOM SUITE close in, available Nov. 1. Only $67.50 mo. Newstead Realty Ltd., 766 Fort St. EV 2-8117.

4-ROOM DE LUXE SEA VIEW suite. Adults. EV 3-6549. 412 Dallas Road.

THREE-ROOM SUITE. HW HEAT. Garage. $65. 343 Michigan. EV 4-2878.

OAK BAY UPPER DUPLEX, 2 BEDrooms, electric stove. Vacant. $70. 1077 Davie St. EV 2-4754.

UPPER DUPLEX, NEWLY DECOrated, 3 rooms, with gas stove, $55. EV 4-5976.

3-ROOM GROUND FLOOR SUITE. Heat and water supplied. $55. EV 3-0128.

VACANT DEC. 1. LARGE 3-ROOM suite., Oak Bay. Adults only. $80. EV 4-1634, EV 5-5648.

ADULTS. DE LUXE 1-BEDROOM suite. Oil heat, electric kitchen, garage. Close in. Nov. 1. EV 2-6260.

3 ROOMS AND BATH. ON QUIET street, overlooking sea. Close to bus. EV 2-7344.

HILLSIDE DISTRICT — 2 ROOMS and bath. Vacant. $45. Phone EV 4-9305. Financial Survey Ltd.

SEACREST — DE LUXE TWO-BEDroom suites. Sea view and ground floor. Adults. EV 2-3654, EV 5-3081.

FOUR-ROOM APARTMENT FOR rent. 2856, Quesnel St. $55 per month. EV 4-1555.

TWO ROOMS, GROUND FLOOR, oil furnace, gas range. Close to bus and shopping centre. EV 2-1485.

3-ROOM SUITE, OIL RANGE, $42.50, and 4-room suite, oil range and heater. 912 Collinson. $49.50.

3-ROOM SUITE FOR RENT, UNfurnished, good bus service, stove, reasonable. EV 5-5239.

SUITES BY THE DOZEN, ALL prices. Rentals Unitd., 1216 Broad.

129 FLATS and APARTMENTS TO RENT UNFURNISHED

FAIRFIELD. SELF-CONTAINED, ground. Suit middle-aged couple or business lady. EV 3-0289.

AVAILABLE NOV. 1, 4-ROOM UPper duplex, wood range in kitchen, $45. EV 3-6075.

OAK BAY, UPPER DUPLEX. ATtractive surroundings. Heated. $75. EV 4-6440.

$50. ESQUIMALT 3-ROOM SELFcontained basement suite, heat, utilities included. EV 2-6986.

SELF - CONTAINED, GROUND floor, one-bedroom suite. Hot water heating. Adults. EV 3-2656.

UPPER DUPLEX, NEWLY DECORated, partly furnished. Suit quiet adults, $50. EV 4-6205.

APARTMENTS—3 ROOMS, ELECtric range, fridge, washer, $60 mo. Apply E. E. Heath, 625 Yates.

NEW BACHELOR SUITE—LARGE bed-living rm, elec cabinet kit, de luxe bath, laundry, TV. EV 2-6333.

4-ROOM SELF-CONTAINED SUITE on Gorge bus line. Adults. EV 5-7866.

2-BEDROOM APT. 1400 BEACH Dr. 2nd floor. Haro Apts. Phone Canada Trust Co. EV 2-8111.

SELKIRK WATERFRONT, SELFcontained 3 rooms, heat, hot water, fridge, stove. Adults. $65. EV 4-5160.

FAIRFIELD. CLEAN UPPER 3 rooms: bath, kitchenette, $50. EV 2-4170.

3 FAIRFIELD, 3-RM SUITE. OIL heat and hot water supplied. $60. EV 5-5489; Eves. EV 3-6958.

SELF-CONTAINED, UPPER, GAS stove, near Jubilee. EV 2-6882.

DE LUXE 1, 2-BEDROOM SUITES. Stove, frig. 1150 Esquimalt Road.

2-BEDROOM SUITE, GROUND floor, private entrance. 2789 Quadra.

UPPER AND LOWER DUPLEX. Information call EV 3-2963.

THE ELIZABETH. 483 CHESTER. EV 4-6056. De luxe 1-bedrm suite. $85.

DEC. 1, 2-BEDRM, OIL HEAT. Electric kitchen. FP, central. EV 4-0339.

FOUR-ROOM APARTMENT WITH bath. Oil stove, $55. EV 2-0736.

FOUR-ROOM APARTMENT, WITH bath. Oil stove, $50. EV 2-0736.

FAIRFIELD, CLOSE IN, VACANT. Modern, 3½ rooms, $85. EV 4-6056.

130 FLATS and APARTMENTS WANTED

2 BEDROOMS, MOST QUIET, warm, bright with bathroom, kitchen with frig. and range, close town, shopping centre, unfurnished, semi-furnished or furnished. Vancouver St. area preferred. Only self-contained. Victoria Press, Box 475.

3-ROOM FURNISHED APARTment, Jubilee Hospital district, for 2 nurses. 9-5 weekdays. EV 3-0215, or EV 4-3765 anytime.

WANTED — SELF-CONTAINED apartment unfurnished. One lady. EV 4-3750.

132 HOUSES TO RENT FURNISHED

SYLVAN LANE, Oak Bay—2-bedrm bung. De luxe furnishings. View of mountains and straits. Adults only. Available Oct. 15. $200 per mo.

Tudor Road, Ten Mile Point — 2-bedrm bung. Available Nov. 1. $125 per mo. Adults only.

Pemberton, Holmes Ltd., 1002 Government St. Phone EV 4-8124.

WILL RENT OUR MODERN house (trailer) to couple only with no pets. Must be responsible. To remain in Hi Lo No. 3 Park, Trans-Canada Highway, 7 miles from city hall. Phone GR 8-3514 for interview.

DEAL STREET — FURNISHED four-tedroom home available now on a six-month lease. Children acceptable. $100 per month. Contact Rental Dept., KER & STEPHENSON LIMITED. EV 5-3411.

AVAILABLE NOW, LAKE HOME, Langford. $95 month. 2 bedrooms, dining room, kitchen, large living room, heated patio, basement bedroom. References required. Victoria Press, Box 1188.

MALAHAT TOURIST BUNGAlows, 1,100 feet above sea level. Individual. With oil heat and TV. By day, week or month. Phone Malahat 1M.

MODERN 1, 2 AND 3-ROOM COTtages. Winter rates. Trailer space. GR 8-1823.

TO RENT FOR SIX MONTHS, furnished house, near park. Adults only. Phone EV 4-9643.

AVAILABLE, FURNISHED BUNGAlow, garage. GR 8-2442.

SAANICHTON
Four-room house. Keating 8-X.

133 HOUSES TO RENT UNFURNISHED

2-BEDROOM, HOUSE — Dunn Ave. Large kit. wired for range, LR with FP. Full bsmt. Wood and coal furnace. $85.

7-ROOM HOUSE — Includes extra suite upstairs. Double plumbing. Sawdust furnace. $80.

2-BEDROOM SIDE-BY-SIDE DUPLEX—Rupert St. Gas range, driveway in garage; wood and coal furnace. Adults. $70.

2-BEDROOM DUPLEX — Wood and coal furnace. Vacant. $58.50.

Brown Bros. Agencies Ltd.
1125 Blanshard St. EV 5-8771

114 Maddock Ave. — 2-bedrm bung. Wired for elec stove. Insulated, oil heat. Basement. Available Nov. 15. 1 child acceptable. $90 per month.

2918 Shelbourne Street—2-bedrm bung. Gas stove, automatic hot-water heat. Child acceptable. Available Oct. 31. $70 per month.

PEMBERTON, HOLMES LTD,
1002 Government St.
Phone EV 4-8124

VACANT OCT. 20. 2-BEDROOM bungalow, oil heat, plumbed for auto washer. Wired for range. Location Cadillac St. $85 per month. Water included. Frank A. Martin Agencies, 1114 Blanshard St. EV 5-8704, GR 7-3642.

INEXPENSIVE OFFICES ABOVE Spencer's Stores, Government St. Heisterman & Co., 1121 Blanshard St. EV 3-4161.

MODERN OFFICES
Stobart Building 745 Yates. Elevator and janitor service. EV 4-5541.

STORE, 18x50. 1052 FORT STREET, below Cook Street. Larger space if required. Phone EV 3-8122.

HALL TO RENT. BANQUETS, REceptions, dances, etc. EV 2-6269.

LARGE UPSTAIRS OFFICE FOR rent. EV 2-4207.

138 MISCELLANEOUS TO REN?

LOCK-UP GARAGE
Fairfield and Cook
$5.00 Month.
A. BERNARD & CO.
629 Fort.

GARAGE, NO. 2, FOR RENT, $4. 1795 Foul Bay Rd. EV 3-9220.

BARN, CLOSE IN, ELECTRICITY, suitable for boat building. EV 5-1595.

141 MORTGAGE LOANS

INVESTORS

1st and 2nd mortgages for sale. Good discounts.
EXCELLENT PROPERTIES
Call John D. Tisdalle,
res. GR 9-4349.
Brown Bros. Agencies Ltd.,
EV 5-8771

ARE YOU RECEIVING MONTHLY payments on the balance owing to you from the sale of your property? Here is your chance to get immediate cash for your equity. Contact ERIC CHARMAN, Manager, Mortgage Dept.
WHILE CASH IS STILL AVAILABLE At
NORTHWESTERN SECURITIES OF VICTORIA LTD.
631 Yates St., Victoria
EV 5-6741, 24-Hour Phone Service.

MONEY TO LOAN
We have the following amounts available for first mortgage:

$1,000	$1,500	$2,500	$3,000
$3,500	$4,000	$4,250	$4,500
	$5,000	$10,000	

Current rate of interest.
No delays - Quick decisions
BROWN BROS. AGENCIES LIMITED
1125 Blanshard St. EV 5-8771

MORTGAGE MONEY AVAILABLE Funds on hand and immediately available for mortgage loans—quick decisions—repayment to suit. Current rate of interest. Consult our mortgage department.
P. R. BROWN & SONS LTD.
1112 Broad Street Phone EV 5-3439

I USUALLY CAN GET YOU "THE best deal in town" for your 2nd mortgage. Try Douglas Hawkes, EV 4-7128, 817-A Fort (Res. EV 5-2589). Funds available for 1st mortgages, $2,500 to $10,000 contractors' progressive loans.

134 HOUSES WANTED TO RENT

YOUNG FAMILY WANTS THREEfour-bedroom home, moderate rental, furnished or unfurnished. Leave phone number at Victoria Press, Box 2079.



MONDAY, OCTOBER 20 1958

ARIES (March 21 to April 19)—If you are not able to understand where certain financial experts, et al., fit into your immediate picture now, it is best to investigate or you get into most unfortunate situations. Do not decide anything until the morrow.

TAURUS (April 20 to May 20)—Avoid any semblance of argument with higher ups today, for there is no reason whatsoever why you should become involved. Reserve your judgment and you will not get into any difficulties that could really be costly in the long run.

GEMINI (May 21 to June 21)—Look into paper or other media, TV, etc., for the data you need ere you delve into that myriad of little jobs that await you. Later in the day you can then operate with maximum efficiency. Get in plenty of research and study.

MOON CHILDREN (June 22 to July 21)—You are able now to simply concentrate and think out what the real issues are between two warring factors, partners or organizations. Avoid getting involved in any way or you are in for much annoyance and anxiety. Be neutral.

LEO (July 22 to Aug. 21)—Associate and close family tie are so far apart in experience and knowledge that it would be fool-hardy to expect any meeting of minds whatsoever. Clear the air with an understanding smile. Make the decisions yourself.

VIRGO (Aug. 22 to Sept. 22)—Avoid dull-doldrum tasks today to the best of your ability. Incorporate or adopt some of the wonderful new efficiency measures that will make your lot easier. Convince associates to follow suit. Be clever and be admired.

LIBRA (Sept. 23 to Oct. 22)—Caviar tastes are excellent provided one has the wherewithal to afford them. Keep within your budget right now, and enjoy the less expensive luxuries. Proper thinking, however, can bring greater abundance in the future.

SCORPIO (Oct. 23 to Nov. 21)—You arise this a.m. feeling that you should make some radical changes in both business and home life. A most unwise move. Analyze your present situation and personal life well instead and make slight adjustments where necessary.

SAGITTARIUS (Nov. 22 to Dec. 21)—You have been dwelling on the same thoughts too long now, and this is not good for you. Branch out and increase success and happiness. Seek the proper people who will give you incentive and backing. Get shopping done, too.

CAPRICORN (Dec. 22 to Jan. 20)—Don't do anything unpredictable where real estate or source of income is concerned. Be conservative instead. Then concentrate on how to add to abundance through orthodox methods. See the right people and formulate plans.

AQUARIUS (Jan. 21 to Feb. 19)—You are sorely tempted to express yourself in no-uncertain terms with powerful individual in your life. This would be almost disastrous. Concentrate on self-advancement instead for the future. Forget credit affairs.

PISCES (Feb. 20 to March 20)—A secret anxiety could cause you to make unwise moves today if you keep worrying incessantly. Read your newspaper and get a new slant on things. Then decide where and how you can branch out into something new and lucrative.

IF YOUR CHILD IS BORN MONDAY . . .

The impulsive child born Monday would do well to mull things over more before running helter-skelter into them. While the energies are great, the need for better judgment can best be realized by proper training, which becomes your earliest and greatest duty. And since sociability is a very pronounced part of your child's makeup, be sure he or she is taught to first be invited before stepping in.

FOR YOUR COPY of Carroll Righter's individual 16-page Forecast for November send your birth date and 50 cents in coin to Carroll Righter Forecast, Victoria Daily Times, Box 1895, Grand Central Station, New York 17, N.Y.

134 HOUSES WANTED TO RENT

WANTED — LARGE HOUSE, 4-5 bedrooms, to rent. Jubilee area. Victoria Press, Box 478.

TWO-BEDROOM HOUSE, OIL heat. For couple, one child. Saanich, Oak Bay. References. EV 2-4005.

HEISTERMAN & CO., 1121 BLANshard Street, are in urgent need of rental listings. Phone EV 3-4161.

3-BEDROOM HOUSE, NEAR TOWN, unfurnished. EV 3-1415.

WANTED — UNFURNISHED 2 OR 3-bedrm house, by Nov. 1. EV 2-7693.

137 HALLS, STORES and OFFICES TO RENT

OFFICE SPACE, VERY REASONable rent, good parking. Typist, telephone answering available. Suitable for professional persons. EV 4-9616 or EV 4-7439 eves.

DOUBLE GARAGE, 2 FLOORS, suitable stockroom, etc., 2511 Blanshard St. Store, 305 Island Highway nice for fish and chips and tearoom or dry-cleaning. GR-4612.

1229 GOVERNMENT STREET — Area 1,069 square feet. Heat and water supplied. Available now. EV 2-4207.

536 YATES STREET, OFFICES ON second floor. Unheated. $60 per mo. Pemberton, Holmes Ltd., 1002 Government St. Phone EV 4-8124.

INEXPENSIVE OFFICES ABOVE Spencer's Stores, Government St. Heisterman & Co., 1121 Blanshard St. EV 3-4161.

MODERN OFFICES
Stobart Building 745 Yates. Elevator and janitor service. EV 4-5541.

STORE, 18x50. 1052 FORT STREET, below Cook Street. Larger space if required. Phone EV 3-8122.

HALL TO RENT. BANQUETS, RECEPTIONS, dances, etc. EV 2-6269.

LARGE UPSTAIRS OFFICE FOR rent. EV 2-4207.

138 MISCELLANEOUS TO REN?

LOCK-UP GARAGE
Fairfield and Cook
$5.00 Month.
A. BERNARD & CO.
629 Fort.

GARAGE, NO. 2, FOR RENT, $4. 1795 Foul Bay Rd. EV 3-9220.

BARN, CLOSE IN, ELECTRICITY, suitable for boat building. EV 5-1595.

141 MORTGAGE LOANS

WE SPECIALIZE IN DISCOUNTING for cash existing mortgages and agreements. Turn yours into needed cash now. EV 5-3742. JOHN BLAIR LTD., 211 Central Bldg.

NEWSTEAD REALTY LTD. WILL buy your agreement of sale on fair and reasonable discount terms. Call Mr. Bailey, EV 2-8117.

PRIVATE MORTGAGE FUNDS available immediately, large or small amounts. A. Bernard & Co Ltd. 629 Fort Street. EV 4-9335.

PRIVATE PARTY WOULD LIKE to buy first mortgage, up to $8,000. Victoria Press, Box 1180.

142 WANTED TO BORROW

18% PER ANNUM

On short-term loans with renewal rights. Fully secured. Please call Len Gilbody or Bert Ralph at

TAYLOR SPITTAL LTD.
821 Fort St. EV 4-9308

1ST MORTGAGE WANTED

$22,000 TO $25,000 REQUIRED ON A VERY GOOD 8-SUITE BUILDING. TOP LOCATION AND CONDITION. C. MALLETT, EV 2-2157 ANYTIME. WESTERN HOMES LTD.

WANTED TO BORROW
First mortgage, $7,250, at 7½%, $85 monthly, 5-year term. Can be purchased for $6,750. Your early enquiry advisable. Consult LARS WESTMAN, assistant manager mortgage dept., Northwestern Securities of Victoria Ltd., 631 Yates St. Phone EV 5-6741. 24-hour telephone service.

145 BUSINESS OPPORTUNITIES

JOHN BLAIR LTD.
620 VIEW ST.

FAIRFIELD
4 SUITES
Self-Contained
4 STAR
$21,000
HALF CASH

FORT AND ROCKLAND
14 SUITES
Self-Contained
LOW RENTS
HIGH RETURNS
$52,500
TERMS

Full particulars upon request, appointments to view A MUST—Please call Mr. Agar at EV 5-8742.

DALLAS WATERFRONT
Potential revenue $500-$600 mo. 15 newly furnished and decorated rms. NW oil heat. Apt. zoned incl. extra lot. Priced to sell at $24,500. Ruth E. Hutcheson. EV 4-9313, GR 8-3536. C. N. Montague Co. Ltd.

145 BUSINESS OPPORTUNITIES

KER & STEPHENSON LTD.

YOU can BUY INDEPENDENCE!
FISH AND CHIPS
NET INCOME OF $6. - 7,000
$8500

NEW
7-suite apartment in a very good rental area. On transportation. Near city centre. Price, with terms
$ 55,000

NEW LUXURY APARTMENT BLOCK
TOP INVESTMENT
$108,000
Please call LARRY WAGNER and HAL FORD at EV 5-3411 anytime.
KER & STEPHENSON LIMITED
909 Government St.

EXCLUSIVE
5 LUXURY SUITES
Select Investment
Designed for gracious living, retains original Tudor style and charm. Beautiful grounds, choice location. Ideal for retirement in the most desirable residential apt area in Victoria. Self-contained, spacious suites, fully broadloomed, mothproof underfelts, de luxe fridges, elec ranges, special TV antenna, master control for each suite. Telephone jacks throughout. "Modutrol" hot-water heating electronically controlled, fully auto. Basement storage and laundry room. Separate elec meters, extra meter for power auto washer and dryer, hall lights, etc. Gross income over $10,000. Further income potential. This outstanding property shows steady net yield of 10% on $90,000. Full particulars, price, terms, reason for selling, etc., principals only. Call Mr. Houston, EV 5-3435; res. EV 5-6476.
P. R. BROWN & SONS LIMITED
1112 Broad Street, Victoria, B.C.

BONAFIDE
CASH BUSINESS
ASSURED PENSION
Unusual opportunity to obtain well-established business, including property. Fully improved in an outstanding city corner location. Close in. Easy to operate for man or woman. Excellent investment under management. No stock problem. Nets over $10,000. 3 years will liquidate full investment. Very latest equipment and building. Health reason for selling. Full information, terms, price, etc. principals, by appointment only. Call Mr. Houston.
EV 5-3435; res. EV 5-6476.
EXCLUSIVE.
P. R. BROWN & SONS LIMITED
1112 Broad Street, Victoria, B.C.

JOB PLUS HOME PLUS INVESTMENT
(1) GROCERY AND CONFECTIONERY, just right for a couple. (2) You get fixtures plus stock, plus close-in corner property, including cute living quarters. (3) Make a good living and have a home, while paying for the property. If you have $3,000 cash to start this opportunity, call Mrs. Weir, EV 2-4312, or EV 5-4334; eves. EV 2-5301.

DICKIE & CO.
REALTY & INSURANCE
833 Fort Street

COFFEE SHOP
PASTRY & SNACK BAR
PLUS LIVING QUARTERS.
An ideal setup for a couple. Spotless living quarters with own entrance. Good location. Fully equipped and ready to go.
Full price on terms $3750
Please phone Mr. Bryan, EV 2-4255 anytime; res. EV 4-4771.
J. H. WHITTOME & CO. LIMITED
EV 2-4255.

LUXURY
APARTMENT BLK.
NEW 12-SUITE BLOCK, consisting of 2 and 1-bedroom suites. IDEAL LOCATION, CLOSE to all conveniences. Care-free. You should inquire about this one while it's still available. Full Price, $105,000.
Full details at our office.
Mr. Bryan, EV 2-4255 anytime or Res. EV 4-4771.
J. H. Whittome & Co. Limited.

TRIPLEX
SIDE-BY-SIDE
Each suite has living room, kitchen, utility area, bedroom, 3-pce bath, separate floor joists, hollow tile wall between suites. Good revenue. Terms and taxes. Two years old.
Full price $19,950
Please contact Ted Kergin, EV 2-8117, eves. EV 4-1582. Newstead Realty Ltd., 766 Fort Street.

HARDWARE
GROCERY
Well-established retail outlet in city. Doing over $100,000 turnover. Priced to sell, with $13,000 guaranteed stock, $21,350. Terms. Call Phil Simpson, EV 2-7276 or EV 5-5542.
TOWN & COUNTRY HOMES,
1923 Quadra.

4 SUITES
Lovely Tudor - style apartment on large, nicely-landscaped 100x164 lot in good rental area. Shows very satisfactory return on investment and considering size of lot is an excellent speculation. Owner will accept a good 4 or 5-room bungalow as part payment. Call Mr. Long, days EV 3-7124; eves. EV 2-2518. Boorman Investment Co. Ltd., 611 Fort St.

INVESTMENT OPPORTUNITY
Approx 340 ft. of frontage on Gorge Rd East. Zoned for light industrial, commercial and apartments. Includes 3 houses easily rented.
Full price $31,000
Phone EV 2-5104 anytime.
HICKS REALTY LTD.

INVESTORS
4-bedrm bung only 4 yrs old. Rented to good, reliable tenants at $90 per month. Asking price $10,000, with good terms, or a considerable reduction for all cash.
M. Braithwaite or R. R. Gill, EV 4-9305.
FINANCIAL SURVEY LTD.

DUPLEX—HOME AND REVENUE for you. 2,400 sq. ft. all on one floor. 3-bedroom suite has separate entrance, basement and meter. Other suite 1 bedroom. All in A-1 shape. Wiring, plumbing (new), roof O.K. ½ cash will handle. Try to beat this at $13,200. R. Harris, EV 4-3672, J. H. Whittome & Co. Ltd. EV 2-4255 anytime.

GROCERY, CONFECTIONERY AND coffee bar. This is a well-established business located close to park and playground. Doing a steady year-round business. Stock and equipment for sale, all in good condition. Store and living quarters total rent $125 per month. $5,000 will handle, long lease. Call T. Waters, EV 3-6241 at Dalby & Co. Ltd., eve. EV

NORTHWESTERN SECURITIES
Of VICTORIA LTD.
631 YATES AT BROAD EV 5-6741

"WATERFRONT"
1½ MILES OF IT!

We have the privilege of offering for sale this scenic 40-acre shorefront country home with safe anchorage on Sooke Harbor. Numerous buildings scattered throughout the grounds, in addition to attractive 4-bedroom family residence. Ideal as private country estate or would be highly suitable for resort or residential development purposes. $45,000
Price .....
DON BACON or CLIFF STRETCH, EV 5-6741.

ACROSS THE STRAITS

The most magnificent views append this outstanding residence in OAK BAY which features a tidy self-contained, 3-room suite on a second level. The distinctive atmosphere and character of the residence comprises extra-large living room, separate dining room, DEN WITH FIREPLACE, 2 large bedrooms (each with complete bath), modern cabinet kitchen and large sun room. Fully automatic, on .39 acre of professionally-landscaped garden. You will be astounded by the condition, the glorious view, and the rock-bottom price of (on good terms). $20,000
Call L. E. KIRK NOW; EV 5-6741 or EV 4-7339.

"PRIDE OF POSSESSION"

Two-year-old, 3-bedroom fully modern home. Large living room with fireplace, guest-sized dining room and a kitchen designed to save work. 4-pc Pembroke bath plus extra plumbing in the full basement. Space for rumpus room. Drive-in-garage. Oil-O-Matic heat. Grounds fully landscaped. High location in the Cadboro Bay area, near Uplands Golf Course. $17,250
Priced at only ..... $4,000 will handle. Phone L. A. "BILL" SQUIRES, EV 5-6741 anytime.

"PEACE AND QUIET"

GOLF COURSE close. Lots of healthy air and area all around. Neighbors only on one side. With this picture a long, rancher type, surrounded by 3 thick, healthy, green lawns; beautiful flowers of all types everywhere. You should certainly see this. House is approximately 1,400 sq. ft. with separate dining room, large roomy modern kitchen and family eating area. Large, comfortable living room; full high clean basement. O-O-M hot-water heat. Very good unit. This home is in immaculate condition throughout. These nice people wish to move to a smaller home. Also notice, property is 134'x200'. One lot could be sold separately. End price is $16,800
with $7,000 down and payments to suit you. This lovely home could be yours. Phone EV 5-6741 or EV 4-8836, MR. H. BITTERMAN. Golfers. Note: The course is only one block away.

"WINNERS ALL"

It's difficult to find truly attractive properties to advertise. The following were really tops: did you read these ads?
"Modern Bungalow"—Sold.
"Small"—Sold.
"Buy Happiness"—Sold.
"Under This Roof"—Sold.
"Easy Living"—Not Yet.
May I have the privilege of listing and advertising your property? JIM GOLBY, EV 5-6741, EV 4-4066.

"SNOW WHITE BUNGALOW" FAIRFIELD

Set in a charming garden, the gleaming white siding of this 2-bedroom modern home is accented by the touch of color from the green awnings. A thru hall plan leads to a living room with pleasing fireplace and a full dining room. A kitchen to delight the lady of the house. Oil heat and full basement. Full price $14,900
For all particulars call MRS. WELLINGS, EV 5-6741.

"A HOMEY HOME"

If you have ever wished for a secluded home among the oaks and rock gardens of Quadra-Cloverdale area, here is the opportunity. Lovely hardwood floors through living room, dining room, hallway and master bedroom. Kitchen is large and electric, with a utility room plumbed for automatic. Tiled bath and a second bedroom completes main floor. A concealed stairway takes you to another large bedroom, a 2-pce bath and tons of storage space. The basement has roughed-in plumbing and a steel shower. Automatic oil, and an attached garage. Yours for a down payment of $3,500. Full price for this lovely home $13,900
only .....
Phone FORD McBRATNEY at EV 5-6741 or EV 3-0429.

"SECLUSION AND WATERFRONT"

This one acre of park-like setting is made to order for you, with a 3-room semi-bungalow. 26'x14' living room with hand hewn beams and built-in features. Large log-burning fireplace. Cabinet electric kitchen with utility room off. Master bedroom with 2-pce Pembroke bathroom, extra WC off entrance hall. 2 guest bedrooms up by concealed stairway. Separate garage and shed. 105 ft. of waterfront for your boat. To view this gem phone S. Spaven at EV 5-6741 or EV 4-7013. $13,750
Full price .....
With generous terms.

"SELECT HOME THREE BEDROOMS"

Attractive, ranch-style bungalow, only three years old. 24-ft. living room. Modern cabinet kitchen with ceiling fan. All HW floors. House built for convenience, no steps, garage with workshop and storage space. Close to schools. Price drastically reduced for quick sale to $13,950
With $3,000 down. Possession immediate. For further details phone MRS. SUE HOBSON at EV 5-6741 or EV 2-7828.

"LOW - LOW - LOW"

Owner has been transferred and must sell this charming 3-bedroom stucco bungalow. Only 3 years old with good Oil-O-Matic heat. This could be the home you need. Close to bus, school and stores. Full Price $12,300
A real low down payment on this almost new low rancher.
Please call MRS. JOHNSTON EV 5-6741 or EV 2-5655.

"EASY LIVING"

$2,000 DOWN buys UP and DOWN. Live UP in 4 at $27.50 and DOWN pays $75. Live DOWN in 5 at $37.50 and UP pays $65. Live where you are and UP and DOWN pay only 30% on your invested capital, principal, interest and taxes included. Full basement. Excellent condition, choice location. Confused? Please phone JIM GOLBY EV 5-6741 or EV 4-4066.

NORTHWESTERN SECURITIES
of Victoria Ltd.
631 YATES AT BROAD 5-6741

"3 BEDROOMS" "BRAND NEW"

Yes, another new 3-bedroom home on the market for you. Not many of these around at any time. This one is on a quiet no-through street, being the end house also. Nice and peaceful. Lovely big trees on lot and vacant area next to it. Look at this down payment, only $2,500, and end price $12,500
nicely suited at
Sincerely, this will sell quickly, so phone soon and see this. EV 5-6741 or EV 4-8330. HENRY BITTERMAN. Lots of safe play area for children, or peaceful for you older folks.

"TRADE FOR DUPLEX" $20,000

Close to Foul Bay Rd. is this ultra-modern home, 7 years old. One of the outstanding features of this lovely home is the artistic garden in perfect condition on two double lots, 100', completely under cultivation. Decorated in soft pastel shades. There is a spacious living room, dinette, 2 twin-size bedrooms, thru hall, many cupboards, kitchen, tile sink. Full basement, automatic oil heat, large separate garage. Price $12,600
Excellent terms or trade. Contact I. V. ED SAUNDERS, EV 5-6741.

"GONZALES GEM FULLY MODERN"

Easy living, 4 rooms plus through hall. Nice sized living room, lovely wired cabinet kitchen, 2 bedrooms and dinette. Low taxes and Pembroke bath. With terms $11,900
Call TED CHARTRES, EV 5-6741 or EV 5-5508.

"$1000 DOWN"

Do YOU need a 2 or 3-bedroom modern home, 2 to 4 years old? I have both at this low down payment, why pay rent? The prices are good and monthly payments within reach. Seldom do we get good quality homes for this kind of money. Dial MRS. V. ROBERTS now at EV 5-6741 or EV 2-1988 for full details.

"ESQUIMALT BORDER"

New 2-bedroom stucco home, wired for range. Hardwood floors. No steps. Easy to maintain. Full cement driveway to carport. Beautifully landscaped and flowered corner lot. Nice surroundings. Priced for immediate possession. $8950
with $2,000 down.
Please call MRS. S. HOBSON EV 5-6741, EV 2-7828.

"FINE FAMILY HOME"

Danish carpenter (bachelor) bought this "fine older home" a year ago and spent his time putting it in fine order. As it is too large for a bachelor he would trade it for a cottage or sell to a reliable family. It would make a wonderful rooming house or convert to duplex. $8750
Full price only .....
Phone ETHEL HARVEY, EV 5-6741 or EV 5-4368.

"LANGFORD SPECIAL"

$800 CASH (MAYBE LESS)
9-year-old bungalow
1 large living room
1 large bedroom
1 large kitchen
1 low payment
1 low price $5950
1 hot deal
DON BACON, EV 5-6741.

"BREATHING SPACE"

Well built older home of 4 plus large rooms, including electric cab kitchen. Ideal for young family to expand and enjoy pleasant surroundings. Having 1.3 acre and 5 fruit trees, also separate garage. Close to transportation. Full price of $7950
On good terms. Please call TED KAY for more information, EV 5-6741 or EV 5-8852.

"WANTED"

A good building lot in exchange for automobile in excellent shape, valued $1,200 to $1,400. Phone C. SAINSBURY, EV 4-3035; EV 5-6741.

"COUNTRY LIVING"

One-year-old, 2-bedroom home, no steps, no basement. Good size utility room, thru hall, 1,000 sq. ft. floor area. Living room 14x16, with fireplace. Large kitchen 12x16, with eating area. Separate garage. Very nice property situated on over ¾ of acre of land. Gordon Head area. $7900
Full price only ...
Cash to mortgage. Call L. A. SQUIRES, EV 5-6741 anytime.

"JAMES BAY"
$1,800 DOWN

Perfect haven for retired couple or ideal starter for home ownership. Neat and tidy, 4-room bungalow with good garden and fruit trees. Minutes to city centre. Bus, stores, school, park and beach in neighborhood. Sacrifice price $4795
ONLY
Phone MRS. S. HOBSON, EV 5-6741 or EV 2-7828.

"ESQUIMALT"

Completely furnished 2-bedroom cottage, strategically located near Naden and dockyard. Will sell for $2,500 cash and very reasonable monthly payments. This is the cutest home on the street. For inspection call PAT MURPHY, EV 5-6984 or EV 5-6741—Will also sell unfurnished.

"$550 DOWN"

On this brand-new 2-room cottage situated on ¾ of an acre of land, near the HI Lo Trailer Sales, on the new Island Highway. With an end price of $2450
only .....
Call me now for this exceptional bargain. PAT MURPHY, EV 5-6984 or EV 5-6741.

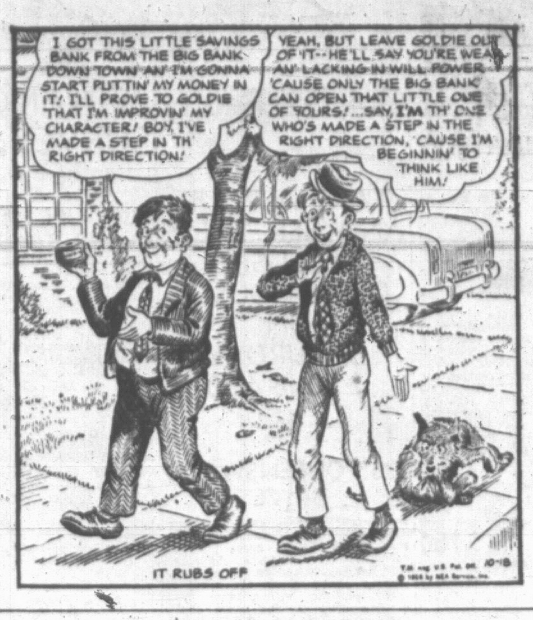
"ALL ON ONE FLOOR"

Older three-bedroom family home with full cement basement, oil heat, large kitchen with pantry, fireplace in living room. Handy location, close to town, high school and junior high. $6950
A real buy at .....
with terms.
Cal BOYD HILL, EV 5-6741 or EV 5-3696.

"EASY LIVING"

In an attractive four-room modern home situated on a quiet street in the Colquitz area, only a block from the bus line. The garden is easily maintained and the taxes are low, making it ideal for a couple who want a nice home but who want to keep work and expenses down. Full price, $7500
with terms .....
Call BOYD HILL, EV 5-6741 or EV 5-3696.

OAK BAY. MODERN RANCHER home, three bedrooms, Oil-O-Matic. Beautifully landscaped and fenced garden. $14,500. Low down payment. No agents. EV 2-5434.





Frank A. Martin Agencies Ltd.
1114 BLANSHARD ST

DEAN HEIGHTS
Low Down Payment
Immediate Possession

You must see this immaculate stucco bungalow before buying. The living room is spacious with open fireplace and gleaming oak floors, large dining room adjoining bright cabinet kitchen wired for range. Two good-sized bedrooms and Pembroke bath. There is a full basement with drive-in garage and new package oil furnace. Nicely landscaped lot, close to bus and schools. Full price $11,500
Please call T. Mullen, GR 7-3642, EV 5-8704

Smart Looking CONDITION A-1

Located close in. Here's exactly what you want. I know this will suit you, so stop looking further and phone me now. This ideal 2 BR home, only 9 yrs old is a dream for looks and convenience. Full basement, tubs and good furnace, dr-in garage, lot 60x125 fenced and in lawns, shrubs; fruit trees berries and a park of flowers. Low taxes. Can be had for $2,500 down or all cash for only $11,250
Please contact J. Mann EV 5-3857 office, EV 5-8704 for appointment

LOOK! $1300 DOWN! NEW — NHA! STEVENSON PLACE 2 BEDROOMS FULL BASEMENT OIL-O-MATIC HEAT DRIVE-IN GARAGE

VERY CLOSE TO SCHOOLS AND ALL CONVENIENCES. NEW HOMES AROUND. BOUGHED IN FOR THIRD BEDROOM IN BASEMENT. MAHOGANY DOORS THROUGHOUT.

FULL PRICE $12,000
Call Len Wardle GR 7-3348, Lew Moilliet GR 9-2620; Office EV 5-8704

Gorge Water View

High location, low price. You must see this lovely 2-bedroom home. Large living room with beamed ceiling, separate dining room, glassed-in sunroom, attractive kitchen and two large bedrooms. Full basement with hot-air heat and automatic hot water. For the larger family a concealed stairway leads to two partly-finished upstairs bedrooms. A low down payment on a $8700
full price of ...
Call J. Moore EV 2-3646 or Office EV 5-8704

This Is It!

2-bedrm. 4-yr-old stucco and plaster bungalow.
ONLY $9800
$2,000 DOWN. An outstanding buy. Owner will give occupancy in ten days. This won't last. For an appointment call between 9 a.m. and 5 p.m. EV 5-8704. Frank Martin.

Exceptional Value FULL PRICE $7450

This cosy 6-yr-old stucco bungalow is situated in a new home area, close to all conveniences. Thru-hall plan to nice-size living room; 2 good-sized bedrooms, large cabinet kitchen, 3-pc bathroom. Oil stove included. An attached garage with extra storage space adds to the value of this home. To view call F. Martin, res EV 3-3005, office EV 5-8704. Exclusive listing.

COMFORTABLE FAMILY HOME
Immediate Occupancy

3-bedroom bungalow. Large living room, large dining room, 5-star electric kitchen with dining area plus automatic washer plumbing; thru hall and bathroom (4-pc). Full basement with extra bedroom, oil heat, drive-in garage. Beautifully fenced lot with fruit trees. Close to downtown and to local schools and shopping centres. $2,000 cash down. Full price; only $12,900
Easy monthly payments.
To view please call
D. Dowsley C. Sinden
EV 5-2393 Office EV 5-8704 EV 3-0395

Read This
AND PHONE FOR
App't to View

Immaculate 9-yr stucco home. Has 2 lge bedrms plus a well-finished room in full basement. A 1 construction throughout. Living room and fireplace, modern kitchen and dining area; drive-in garage, and close in. Must be sold. Owner needs larger home. Ideal for retired people or family. Let me show you this, as it will go at asking price of only $10,750
With terms. Call J. Mann, EV 5-3857, or office, EV 5-8704 at once.

3-BEDROOM HOME

Stucco bungalow, large living room, dining room, elec kitchen, full basement drive-in garage. Large lot. Near bus, shopping and school. Below market price. $3,300 down. Full price $10,975
Contact J. De Man. EV 4-2402

H. A. HUMBER, LTD.
620 View St. EV 2-9161

110 GORGE EAST

WOULD YOUR NAME ON THIS PROPERTY MAKE YOU EASIER TO FIND FOR BUSINESS PURPOSES?
Own this 5½-roomed stucco bungalow with full basement and Oil-O-Matic heating. A down payment of $3,000, balance arranged. To inspect, phone Alex Page, EV 5-6741 or EV 3-1594. Northwestern Securities of Victoria Ltd., 631 Yates St.

4050 GRANGE RD., 4-ROOM BUNgalow, oil stove and heater included; part basement. 2 large lots. Immediate possession. $6,500. E. N. Gyles, EV 2-8394.

FOR SALE, OAK BAY, LOVELY sea view property with comfortable old 4-room home. $6,500 cash. No agents. Victoria Press, Box 485.

OAK BAY LARGE FAMILY HOME. Wired for duplex $750 down. Private sale. Phone 106-B, Sooke.

NEW WHITE STUCCO COTTAGE, 6½ miles out, $2,400. GR 8-2496.

WESTERN HOMES LTD
611 YATES STREET

OPEN HOUSE
S.A.T. OCT. 18
2-5 AND 7-9 P.M.
FLOODLIT
4438 NARVAEZ CR.
GORDON HEAD

Follow our signs from Marine Drive to Haley Road, to Narvaez Cres. We are proud to have the exclusive listing on this truly delightful new American plan ranch style home with a glorious view of Georgia Strait. Eleven months old, landscaped and fenced. This house has been constructed from the finest of materials, superb craftsmanship, and reflects care in planning and construction. The living room is L-shaped, with huge view window and fine fireplace with raised hearth, one wall is paneled in light mahogany. Entrance is spacious and paneled with knotty pine. Beautiful all-electric kitchen with 10x10 dining area. The main bathroom has colored fixtures and a second bathroom opens off the master bedroom. Two twin-sized bedrooms and third finished in knotty pine. Over the 2-car drive-in garage is a covered post-and-beam sundeck with view. Full high basement with O-O-M heating. Drive out access this remarkable value. $21,000
Full price of .....
Much less than replacement value. Owner will consider down payment as low as $4,000 to responsible party. Call Cliff Green or Roy McGillivray for prior appointment to view. EV 2-2157 anytime.

REAL VALUE
1266 BALMORAL AVE.
$1500 DOWN

Fine 4-bedroom family home, plus large living room with fireplace, large dining room and full family kitchen with utility area. Full basement, drive-in garage. Taxes $132. Lot is 60x120. Fenced and beautifully landscaped.
Real value at $10,500
Call Roy McGillivray, GR 9-1804, or Cliff Green, GR 9-3758.

SEE 'N BUY ESQUIMALT REVENUE
$2500 DOWN?

If you are searching for something to convert or operate as revenue then see this. Situated in a good location and in top condition. Auto oil heat. Two lots, all in good order. Nine large rooms perfect for duplex, housekeeping, or single room rentals. Owner open to reasonable offers on down payment. Full particulars and inspection to interested buyers. Don't hesitate, call now.
Price $12,200
C. Mallett, EV 4-5670, or R. Smith, GR 7-3549, or EV 2-2157 days.

ESQUIMALT OIL HEAT SPACIOUS 1200 SQ. FT.

This most attractive 7-year-old stucco bungalow is one of the best buys of the year and must be seen to be appreciated. It consists of thru hall to a large living room, dining room, electric kitchen with lots of cabinets, spacious utility room on main floor (could be used as extra bedroom), 2 large bedrooms and 4-pc Pembroke bathroom. ¾ basement with drive-in garage and electric hot-water and oil package unit. Black-top driveway. Two lots (owner has been offered $1,500 for vacant lot). Fruit and shade trees on a high nice-size location. Paved road. Taxes total $160. This is an exceptional buy at full $12,950
price of .....
With $4,950 down and balance at 6% at $70 per month. Don't wait—see this now. Call Jack Middleton or Johnny James at EV 2-2157 anytime.

"NEW — NEW" "COLWOOD DUPLEX" "$1000 DOWN"

Side-by-side duplex of 4 rooms each, completely self-contained. Total rents $130 per month. Large discount for cash to mortgage on full $11,995
price of .....
Norm Thornber or Stan Evans EV 2-2157, Eves. GR 9-1853 or EV 5-5533.

$900 DOWN TRIPLEX

Fully self-contained with an income of $120 per month. Suite available if required.
Price $9100
Stan Evans or Norm Thornber, EV 2-2157, Eves. EV 5-5533 or GR 9-1853

BUILD NHA NO DOWN PAYMENT

Houses priced from $9,900. For full details call E. J. Butler, EV 2-2157; Eves. EV 5-4103.

CLOSE-IN SAANICH

A cosy 4-room bungalow, no steps. Suit a retired couple $5700
$1,500 down. Please ask for Henry Hope, EV 3-7041, eves. GR 7-2734.

WANT ROOM?

Then try this lovely 4-bedroom semi-bungalow on 2 well-landscaped lots, with lots of shrubs, flowers and trees, also room to breathe. The house consists of a through hall to large living room, cabinet kitchen wired for range, family-sized dinette, 4-pc bathroom, 2 good bedrooms on the ground floor, 2 large bedrooms up by concealed stair. Full high basement with drive-in garage. Oil-O-Matic pkg. heat. Large rumpus room, also a fifth bedroom or change room for parties. All this with only $3,000 down and $11,900
full price of .....
Ask for Jim Ridings, EV 3-7041, eves. EV 3-9533
JOHN GREENWOOD
1241 Broad Street

DUPLEX

Quadra and Cedar Hill district, 2 years old, side-by-side, $17,900. Eight years old up-and-down, stucco and modern, $17,900. Call TED CHARTRES, EV 5-6741 or EV 5-5508, Northwestern Securities of Victoria Ltd.

$1,500 DOWN BUYS THIS NEW 3-bedrm stucco bungalow. Has everything! Thru hall HW firs, elec kit, full bsmt O-O-M heating. Drive-in garage. 1,040 sq. ft. Among new homes. A gift. Price with easy terms $11,800. Roy Gill, EV 4-8315; res., EV 4-3310. Financial Survey Limited.

FOR HOMES IN COLWOOD, LANGford see Grant & Jenkins, your local agents. GR 8-1729 Langford.

B.C. LAND
& Investment Agency Ltd
35 Years in Real Estate

SEA VIEWS UPPER TERRACE UPLANDS TUDOR STYLE

This fine home, in a beautiful setting, is in spotless condition. The landscaped grounds are secluded and delightful. The views would be hard to beat. Nine rooms, 5 bedrooms, 2 bathrooms, powder room and 3rd bathroom in basement, large recreation room, charming living room, large dining room, den, good elec cabinet kitchen, oak floors down. Price includes excellent quality drapes, wall-to-wall carpets in 3 bedrooms, etc., etc. Hot-water oil heat. CERTAINLY HAS CHARM and the SITE UNBEATABLE. $35,000
Aasking price .....
An Exclusive Listing
Call Mr. C. R. V. Bagshawe, EV 4-4115 anytime.

RICHMOND-ROCKLAND AREA

This fine 1½-storey house, fully modernized and in immaculate condition, we consider the buy of the month. We believe you'll agree with us . . . come and see it. 7 rooms, 3 bedrooms and a fine den with FP. Oak floors down. LR-DR 30x16. Excellent fully modernized Kitchen. Full basement/New G.E. hot-water oil furnace. Rewired. Copper pipes. Thousands spent on this home. Clear title. $15,950
Price .....
An Exclusive Listing
Call Mr. Bagshawe, EV 4-4115 anytime

DRIVE BY 3360 WOODBURN AVE. $5000 DOWN NEW DE LUXE HOME

Smart, new, basement home, separate garage. This home features an interesting BRICK and SIDING exterior for that solid, permanent look; entrance hall to gracious living-dining room (outside wall panelled with mahogany), 3 bedrooms, 4-piece bath, convenient U-shaped kitchen, large breakfast nook, laundry room off; full daylight basement with rumpus room 15'x20' studded in, fireplace in, plumbing roughed in; also an extra bedroom could be finished if desired. This is an outstanding home and will bear the closest inspection. $19,950
Price .....
Please ask for Mr. W. O. Cameron, EV 4-4115 anytime

COMPLETED SOON 3121 WOODBURN NEW NHA RANCHER

Drive by and see this beautiful new home now under construction. Almost level entrance to attractive slate hall, mahogany panelled, large living-dining rooms with picture windows, mahogany panelling on fireplace wall, smart compact kitchen with large nook, utility room off, 3 roomy bedrooms (one is panelled), 4-pc vanity bath with built-in shower doors; master bedroom and 4-pc lavatory en suite. Furnace room, large extra storage room, attached double carport with storage for garden tools. BUY NOW AND SELECT YOUR COLOR SCHEMES, COUNTER TOPS, LINOS, etc. $22,500
Best value at .....
Please ask for Mr. W. O. Cameron, EV 4-4115 anytime

OAK BAY SEAFRONT DUPLEX

Situated right on the seafront with unobstructed sea and mountain views, this attractive older stucco up-and-down duplex shows a nice return. Living room 22x14, kitchen and dining area, 2 bedrooms and 3-piece bathroom on ground level. Lower suite has living room, kitchen and bathroom. Rental income $145 month. $12,800
Low taxes .....
Call Mr. Hope, EV 4-4115.
922 Government Street EV 4-4115
Member Real Estate Board of Victoria

BETTER LIVING

$7500—Beautiful 1.86 acres on Seaview Road, Ten Mile Point. Could be one, two, three or four home sites.

$12,650—Modern five-room stucco basement home. Oil heat. Double garage. Very attractive. Clear title or terms.

$16,300—Modern five-room home with through hall, full high basement with extra finished room and heatalator fireplace. Attached garage. Well-planned, with all the features one could wish. Double plumbing, two fireplaces, hardwood floors, laundry tubs, oil automatic heat to all rooms, electric domestic hot water. Duroid roof, white shake exterior. Built six years for present owner who must move (reason upon request). Large double lot in shrubs and lawn, with native tree background. High ground location. All city services, yet in a choice residential area. Clear title or terms. May be purchased without the extra lot. F. Marconi, EV 2-8111; eves. EV 4-4625.

CANADA TRUST

SAANICH REALTY
3943 Quadra GR 9-1195.

MT. DOUGLAS COUNTRY HOME. On approx. ¾ acre. Well landscaped grounds. Living room with FP, dinette, cab kitchen, 2 large bedrms, full basement. Extra rooms. Dr-in garage. Fruit trees, shrubs, berries. Price $13,700. To view, call Mr. Nicholson. Res. EV 5-7694. Saanich Realty, GR 9-1195.

Brand new 2-bedroom bung. Good-size living rm. FP, kitchen, 2 bedrms. Full basement, auto oil heat. Dr-in garage, only $9,800. Mr. Ditchburn, res. EV 2-0334.

Very nice 2-bedrm home, no steps. Auto oil heat, utility room, cab elec kitchen, attached garage, $8,350. Mr. Ditchburn, GR 9-1195; res. EV 2-0334.

TRAILER HOME

32-ft. factory-made trailer, fully furnished with gas range, window oven, fridge, automatic oil heat, bed-chesterfield, Hollywood bed, kitchen set, birch plywood interior; insulated. Sell or exchange as down payment on good bungalow home near city. Full asking price $3,600
Call KEN ROGERS, EV 5-6741 or GR 7-6678 anytime. Northwestern Securities of Victoria Ltd.

OWNER'S SALE
$5,000 DOWN, $100 PER MONTH
Modern spacious rancher. Close to College, Lansdowne and elementary school. Nearly 1,800 sq. ft. on large lot, at top of dead-end street. Designed for easy hospitality and comfort. The all-on-one-floor plan contains: three bedrooms, large living room with floor-to-ceiling fireplace, dining room, extra spacious family room kitchen with an indoor barbecue fireplace and glass sliding doors opening onto two patios. Pleasant garden with some seclusion. Two-car carport. Lennox Oil-O-Matic furnace. Other extras. Ideal home for teenage family. Price $17,800. Phone EV 4-8257.

$2,500 DOWN. IMMACULATE 5-room modern bungalow basement, etc. Near Tillicum Rd. A bargain at $9,950. McCandless Realty, 630 Fort, EV 3-6111 or EV 4-5855.

BROWN BROS. AGENCIES LIMITED
1125 BLANSHARD STREET
MEMBER REAL ESTATE BOARD Member Multiple Listing Bureau

JUST $5500

3 bedrooms, living room 12x27, kitchen 12x18, 3-pc bathrm, 5½ ft basement. Copper pipe. Lot 100x131, Holland Ave. Older but a BARGAIN with easy terms. EXCLUSIVE. To view call Cec Pearce, EV 5-8773; res. EV 5-4021.

OAK BAY MONTEREY AVE.

Very nice situated family bungalow containing 6 spacious rooms. Automatic oil hot-water heating. Sep garage. Sprinkler system in garden. Approx $4,000 down payment required and balance at $85 per mo. inc. P.I.T. $13,800
Full price .....
Mr. Hill, EV 5-8771; Res, EV 3-7585

A PICTURE IN BLACK AND WHITE

Gleaming white, cosy and compact 5-room stucco bungalow in lovely condition. No basement. Separate garage with storage space. Oil-O-Matic hot-water heating. Beautiful garden. Situated close in Saanich among fine homes and on sewer. Owner leaving town will give early possession and would carry the balance himself. Very attractive buy at $8500
Mr. Hill, EV 5-8771; res. EV 3-7585

GORDON HEAD RANCH STYLE

This most attractive home is on the market priced for a discriminating buyer. This is one of those long ranch-style homes consisting of through hall with cork-tile floor, very large living room with golden oak floors, fireplace wall-bricked to the ceiling, planters, dining area with mahogany wall, sliding door leading to a very convenient cabinet kitchen and nook, also space for automatic washer and dryer, three good-sized bedrooms each with large closets, four-pc bathroom with vanity, full-sized basement with Williams automatic oil furnace, large rumpus room finished in mahogany, tile floors. This home is situated on almost an acre of ground the front of which is nicely landscaped in lawns, shrubs, roses, etc., also long blacktop driveway to the basement garage which enters from the rear of the home. THIS IS EXCELLENT VALUE at the price asked with terms $15,500
Please ask for Mr. Lawson, eves. EV 2-4867, days EV 5-8771

LIQUIDATION SALE

Bargain opportunity for alert buyer. 2-bedroom modern family home with automatic oil heat and hot water. Convenient and attractive setting. Liquidating with generous terms for quick sale at $9800
Please ask for Mr. Lawson, eves. EV 2-4867, days EV 5-8771

BOORMAN'S

HILLSIDE AREA $5400

An older-type no-basement bungalow, just up from Douglas St. in the Hillside area. Could be used as either a 3 or 4-bedroom home. Small lot requiring little care. Suitable for a large family or revenue. $5400
Full price .....
T. Smith, eves, EV 4-7325.

MT. TOLMIE 3 BEDROOMS

A NEW stucco bungalow waiting to be called "HOME". More spacious than today's average with 6 excellent rooms, lovely oak floors, complete insulation, full high basement, oil heating and garage. You'll enjoy its comfort and convenient location. Terms, on full price of $13,500
T. Smith, eves. EV 4-7325

FAMILY HOME OR DUPLEX

Very attractive, 2-storey, 5-bedroom stucco home. Close to park and water. Oil heat, 2 complete bathrooms, plus basement toilet. Separate garage. Slate roof, concrete driveway, nicely landscaped lot with fruit trees at rear. Very moderately priced at $15,500
Mr. Long, eves. EV 2-2516, or Mr. Kelly, eves. EV 3-4864.

OAK BAY OPPORTUNITY

The owner's transfer to Ottawa makes the purchase of this 1,560 sq. ft. home plus attached garage possible. Thru hall, 20-ft. LR, dining room, three bedrooms, large electric cabinet kitchen with bar and breakfast area, extra large bathroom. Full high basement with open fireplace for proposed playroom, air-conditioned oil heat. Easily-kept garden in lawns and shrubs. $18,900
Value priced at .....
For appointment to view, Stan Cornish, eves, EV 3-5878.

BOORMAN INVESTMENT CO. LTD.
611 FORT ST. EV 3-7124

HURRY! HURRY! NO. 8 HERE'S HAPPINESS AND SECURITY FOR $60

per month. $7150
$1,000 down
you can handle this, and its a real compact and glistening jewel. Hardwood floors in the living room, compact kitchen, bright and cheerful. Newly redecorated, 2 bedrooms, large lot, partly landscaped, 3 years old. Oil stove and space heater included plus an automatic washer. Fully insulated.
STOP
paying and collecting rent receipts and buy your own happiness and security by investing in your own future—all for a mere $60 per month. Ring K. J. WILLIAMS EV 5-6741 or EV 5-8852 for this. Northwestern Securities of Victoria Ltd.

COSY, CUTE and CLEAN

This is probably the easiest house in town to keep up. Whether you are retired or just beginning, this is the house. Two bedrooms, living room, cabinet kitchen and large utility $7500
This won't last at .....
Please call Sid Bentley EV 2-6309 or Fairfield Realty, EV 5-9185.

OAK BAY 3696 CRESTVIEW, NEW ultra-modern bungalow, $21,500. Phone EV 2-3766.

C. N. Montague
CO. LTD.
1028 Blanshard at Fort EV 4-8318

FOR YOUR FAMILY

Seclusion—2½ acres of beauty
District—No. 1
Transportation—door
Space LR 50x25
Bedrooms 4 or 5
Bathrooms master plus two others
Modernized kitchen
A distinctive home
with atmosphere and charm
Grand piano and rugs available.
Asking $27,500
Mr. Betts EV 4-9318, EV 3-2998
Exclusive

JUBILEE, 3 BEDRMS

OWNER TRANSFERRED. Good family home, convenient location, wired for range, elec hot water, new furnace. Garage. Fruit trees. Reasonable down $7500
payment .....
Miss Preston EV 4-9318, EV 3-7955

QUICK SALE OLYMPIC VIEW

Traditional farmhouse of 5 rms bathrm, bsmt. Very clean. Space for 2 rms up. 1.2 acres. Fine soil, fruit, oak and maple trees. High Wilkinson Rd. $6950
area Bargain for cash
Ruth E. Hutcheson, EV 4-9318, GR 8-3536.

TUCKED AWAY IN TREED OAK BAY

This lovely Tudor home near the sea is simply enchantingly beautiful. Consisting of charming ent. hall open wrought iron staircase lending character to first important impression of this gracious residence. The LR is all that can be desired with its fireplace, bookcases, leaded windows. Sep DR, modern kit with nook. Pwdr rm. Wonderful bedrms up. Master bedrm 16x18, FP, 4-pce bath. Bsmt. Playrm. Oil heat. $18,300
Asking .....
Ruth E. Hutcheson, EV 4-9318, GR 8-3536

LOVELY SUBURBAN

Smart and attractive 2-bedrm 3-year. full-bsmt. stucco bung in immaculate condition. Freshly decorated. Elec cabinet kit; oak floors. Excellent location. View Royal area, with fine open view. Let us show you this fine home. $11,850
Priced at .....
Call B. E. Porritt, EV 4-9318, EV 4-6152

MOREY & JOHNSTONE
REAL ESTATE
3244 DOUGLAS ST.

PACKAGE

Another of M. & J.'s exclusive PACKAGE plans. View lot on Grandview Drive (see our sign). We have designed an outstanding 1,200 sq ft home for this location, 3 bedrooms, living room, dining room, full basement and, oil heat. Your choice of drive-in garage or carport. Full price with ONLY $2,625 down $14,925
This is the full price inc house and lot, there are no other extras.
Geo Hall or H. D. Johnstone, EV 5-8701 anytime.

FIRST TIME ADVERTISED 1.04 ACRES

Only six minutes from centre of city. Located at Royal Oak Ave. and Pat Bay Highway. This is de luxe property and can only be appreciated by viewing. The home has three bedrooms, plus spacious living room, dining room and kitchen. Three-car garage. Privacy. Beautiful landscaped court. For country living, close to town you will find real value at the full price of $21,500
Terms arranged. For further particulars call M. Morey, EV 5-8701.

FRASER BISCOE
750 PANDORA AVENUE EV 3-9343
Drive-In Customer Parking

OAK BAY

Two-year-old, 3-bedroom home with lots of extras in the home; full basement with drive-in garage. Lovely garden on large lot. Everything in spotless condition. Full price $16,900
only .....
with $4,000 down.
Alex MacLean, phone office, EV 3-9413; eves., EV 3-7243

ESQUIMALT 4-ROOM BUNGALOW

Fully furnished, yours for only $9,500 with terms.
Phone Alex MacLean, Office EV 3-9343, Home EV 3-7243.

2 ACRES WATERFRONT

RARELY do we have the opportunity to present waterfront acreage at such an outstanding price. There is a 4-room, basement bungalow on one lot and three additional waterfront lots can be subdivided. PORTAGE INLET waterfront is in great demand so here is a golden opportunity for a contractor, investor or speculator to take advantage of, and do nothing else but make money. Truly outstanding at $10,760
full low price of only .....
We might be able to arrange for the sale of the house and one lot also. Please call GEORGE CHAN at EV 2-9416 or EV 5-6741 or C. SAINSBURY at EV

TOWN & COUNTRY HOMES LTD.

1923 Quadra St.

"PARKING NO PROBLEM"

VERY, VERY SMART

Five-room stucco bungalow. L-shape living room, dining room. Step-Saving Electric Kitchen. 2 bedrooms. Pembroke bath. Dr-in garage. Nice garden and lawns. Excellent terms and asking $9975 priced right.

See to appreciate with Bill Ludlow, EV 2-7276 or EV 3-5101.

NHA $2200 DOWN $13,700

CEDAR HILL DISTRICT *OFFERS* THIS SPACIOUS 1,100 SQ. FT. 3-BEDRM BSMT BUNGALOW. OIL HEATING. GARAGE. EXCELLENT FLOOR PLAN. SEWERS. CLOSE TO BUS, SCHOOLS AND STORES. CALL GEORGE THORNELOE, EV 2-7276 OR GR 7-2771.

$850 DOWN PRICE $6300

2903 CEDAR HILL RD.

FIVE ROOMS—3 bedrooms, living room, kitchen with dining area, bathroom, full basement, oil heating. Taxes $96—City close to bus, school and stores. Owners leaving city Oct. 31. Exclusive. Ken Sturgeon, GR 7-1580 or EV 2-7276.

FAIRFIELD DUPLEX

FIVE ROOMS and bath; 3 rooms and bath, basement, oil heat, immediate possession of lower suite, other rented. $4,700 down. *FULL PRICE* $13,700

Ken Sturgeon, EV 2-7276 *or* GR 7-1580.

$2500 DOWN $7950 PRICE

Immediate possession, four rooms, North Quadra area, full basement, furnace, quiet street, trees, *offers considered.* Ken Sturgeon, EV 2-7276 or GR 7-1580.

GORDON HEAD 7/8 ACRE

FOUR ROOMS plus colored bathroom, utility, separate garage. Home only one year old. PRICE *for quick sale* reduced to $7900

Immediate possession.

Ken Sturgeon EV 2-7276 or GR 7-1580.

GORDON HEAD 5-Rm Bungalow $2600 Down

Opportunity knocks here and it will be a pleasant *sound to* someone's ears. Under 9 years old and in beautiful condition inside and out. Heatilator fireplace in LR and guest-size dining room. 2 nice bedrooms, one twin-size. Extra bedroom in basement. Newer Fairbanks oil furnace. Attached garage. Bal of total price at $55 monthly plus taxes. LOVELY CORNER LOT AND GARDEN. H. Forrest, EV 2-7276 or EV 2-2074.

COMFY, COSY

Two years young, *full-basement* bungalow on fenced garden lot. Brick wall planter. Stucco and vertical siding finish. This 2-bedroom home has LR and dining "L". Wired cab kitchen. Lots of closets. 4-pc bath. Gleaming hardwood floors and blond mahogany doors and trim. New oil package unit 105,000 BTU, and extra basement room. TV aerial included at asking price $11,950

Terms or would trade for 3-bedroom to $16,000. Phil Simpson. EV 2-7276 or res. EV 5-5842.

DRIVE BY 3154 WASCANA $3600 CASH $12,750, NHA

Spacious, beautiful, modern NHA 1,200-sq.-ft. family bungalow. LR 18x14, family DR, large cabinet electric kitchen. Three bedrooms. Main-floor utility room. Oil-O-Matic heating. NHA payments $59.29.

Call George E. Thorneloe, EV 2-7276 or GR 7-2771.

HIGH QUADRA LAKE HILL

1¼ ACRES PROPERTY

Lovely older-type, 6-room bungalow, *all in good condition. Full basement,* sun room, separate garage. You could build a new home on this property next to the home or could be sold. Terms *arranged. Full price* $10,750

Contact Harold Ware, EV 2-1461; EV 2-7276.

CITY DUPLEX CLOSE IN

Four rooms up and four rooms down. Both completely self-contained, own entrances and meters. Revenue $120 mon. Taxes $158. Has new roof, one suite redecorated, both kitchen ranges included. Yard *fenced.* PRICE ($1,900 down) $9150

Contact Harold Ware, EV 2-1461 *or* EV 2-7276.

WALKING DISTANCE $1500 - DOWN - $1500

Six-room, 3-bedroom older-type semi-bungalow. In good condition. Full basement. Balance at only $65 a *month.* Full Price ... $8000

Contact Harold Ware, Eves EV 2-1461

24-HOUR SERVICE EV 2-7276

ESQUIMALT MODERN HOME Suite for the Folks

Twelve-year-old stucco bungalow in *one of the better areas* of this popular district. Comprises thru hall to large living room, open fireplace, guest-size dinette, arch to cabinet kitchen. 2 twin-size bed*rooms. Pembroke bath. Concealed* stairway to upstairs with space for two rooms. Full high basement has 2 bright rooms for Mom and Dad with kitchenette, sink, range wired, also toilet. Auto oil A-C furnace and auto-elec H-W heater. Drive-in garage. Nice lot, landscaped and fruit trees. About ½ cash to handle. *Price* $12,600

Phone Norman Thornber or Stan Evans, EV 2-2157, eves. GR 9-1853 or EV 5-5533.

Western Homes Ltd.

$5,750

6-room house, fully redecorated, new roof, gutters and electric wiring. *Close to* Beacon Hill Park and beach. Low down payment. Terms *can* be arranged. EV 2-6467.

P. R. BROWN

& Sons Ltd. — Est. 1909

1112 Broad Street Phone EV 5-3435

OAK BAY YOURS FOR THE TAKING!

This immaculate home situated in residential Oak Bay contains LR 16x19, DR 10x12, large modern elec kitchen, 3 bedrms, 4-pce bath. Beautiful *oak floors throughout.* Full high basement with Oil-O-Matic heating, drive-in garage. Sparkling stucco exterior, duroid roof. Beautifully landscaped on sewer. Clear title *property,* a good buy at *FULL PRICE OF* $14,900

For further particulars call A. Marion, EV 5-3435; res. EV 2-0697

HAULTAIN TRIPLEX TERRIFIC BUY!

3 suites, self-contained. Suite 1, 3 *rms for owner,* suite 2, 3 rms rented for $70 per mo. Suite 3, 3 *rms* rented for $64 per mo. Total $134 per mo plus owner suite. Good condition and good value. PRICE $13,500

For particulars phone A. Marion, EV 5-3435; Res EV 2-0697

ESQUIMALT REVENUE 3 SEPARATE METERS

Why worry about paying off a mortgage? Let the man upstairs do it for you. There are 2 furnished suites, plus owner's 4-room suite. Also furnished room in basement. If fully rented, *gross revenue* $242 per month. Rewired, new copper *plumbing, R.A.P. SB,* new gas hot-water tank. Treed lot, size 52x140, beautifully landscaped. Must be seen to be appreciated. $4,000 down. FULL *PRICE* $12,500

One of Esquimalt's best locations. Call Fred Scherbaum at any time, EV 5-3435; res. EV 2-6301.

NORTH DOUGLAS SMALL DOWN PAYMENT MOVE IN TODAY

This immaculately-kept 2-bedrm *home, close-in* location has nice LR, with FP, large DR, cab elec kit adjoining utility room with laundry tubs. Full *cement* bsmt with dr-in garage. The grounds *are well maintained.* This property is more than worth the FULL PRICE of $10,000

To view, please call Ross Weber, EV 5-3435; res. EV 2-0796.

ESQUIMALT CLOSE TO GORGE PARK

8 years old. 5-room bungalow with full cement basement. LR, DR, cab kitchen *wired for* 220 v; 2 bedrms, garage in basement. New oil circulating heater included.

THIS DEMANDS SWIFT ACTION! FULL PRICE $9600

$3,100 will handle. For further information call Fred Scherbaum, EV 5-3435; *res.* EV 2-8302.

BURNSIDE $1500 DOWN $70 PER MO.

Drive by 180 Burnside W. Immediate possession can be had on this 5-rm stucco bung with full bsmt. Oil heat. *Separate garage.* Well landscaped lot. Low taxes. A bargain home situated close to all *services.* FULL PRICE $9650

Phone G. Haney, EV 5-3435; Res. EV 2-2386

JUBILEE $2000 DOWN

Wonderful family home comprising LR, DR, lge kit, 3 bedrms, 3-pce bath, full bsmt. Sep garage. Good-sized lot. Frig and gas range included. Full price $8850 with terms

Phone G. Haney, EV 5-3435; Res. EV 2-2386.

MAPLEWOOD PRICED TO SELL

3-bedroom bungalow on a nice lot in the popular Maplewood district. Large modern living room, Oil-O-Matic heating. Taxes only $158. FULL PRICE $8500

with $2,500 down. Extra lot can be purchased. To view call Mr. *Clements,* EV 5-3435; res. EV 4-3487

LANGFORD SNAP

4-room bungalow, basement, hot-air pipe heating; wired for electric range.

Will sacrifice for $4600

Phone R. E. Hills, EV 5-3435; res. EV 3-6918.

NEWSTEAD REALTY LTD

786 Fort EV 2-8117

$1970 DOWN — NHA

Under construction so buy now and *choose all your own interior* and exterior colors on this six-room, three-bedroom full-basement home. Mahogany panelling, sliding doors, ex*tras fan are only some of the extra features.* Situated within 2-mile circle, close to school, bus, etc. Full price only $13,500

W. H. McMahon, EV 2-8117, eves. GR 7-1455.

BEST VALUE TODAY Owner Transferred

This 3-year-old NHA 1,150 sq. ft. house located within the 1-mile circle has a well-proportioned *living room, dining L,* 3 good-size bedrooms, a well-designed kitchen, plenty of closet space and, of course, Oil-O-Matic heating. Situated near schools, transport and shops. The owner is transferred and the house is priced to sell. There is a $9,000—5% mortgage and all reasonable offers on down payment will be considered against a total price of $12,300

Sorry, I cannot give you information by telephone, but if you want a good buy phone Vernon Clarke for *appointment to view,* EV 2-8117, eves. EV 5-1236.

MODERN 3-BEDROOM RANCH-STYLE BUNGALOW

In very good location, large living room with picture window, 3 good-sized bedrooms, all electric cabinet kitchen that will suit the *most exacting of housewives.* House is very spacious and built for comfort and convenience. No steps. Garage with workshop. Only 3 years old. Immediate possession.

EXTRAORDINARY VALUE AT $13,950

with only $3,000 down. For details call HARRY HOBSON of Northwestern Securities of Victoria Ltd., at EV 5-6741 or EV 2-7828.

$3300 VERY GOOD 2-ROOM HOME

Large landscaped lot. Taxes $68. Move in today. Particulars from Gordon Thomas at Douglas Hawkes & Co., EV 4-7129 or res., EV 4-5116.

JUST COMPLETED, 3-BEDROOM home, excellent location, large lot. 977 Lovat Ave., high Quadra. Full NHA mortgage. Call Harry Dean, contractor-owner, EV 4-6781.

Ker & Stephenson Ltd.

NEW EXCLUSIVE FAIRFIELD SUBDIVISION

Twelve N.H.A. homes, minimum floor area 1,050 sq ft for 2 bedrms, 1,200 sq ft for 3 bedrooms, by first-class builder. Choose your plan and lot now.

For full particulars please consult J. H. Ford or A. L. Wagner EV 5-3411 anytime

VALUABLE SEAFRONTAGE MAGNIFICENT VIEW

The time is fast approaching when this type of property will be unavailable at any price. This, therefore, might be your opportunity. Lovely *large living room,* guest-size dining room, den with fireplace, three bedrooms, maid's room. Two bathrooms plus powder room. Full basement with large rumpus room. Hot-water *Oil-O-Matic heating.* A delightful garden. For further particulars please phone W. Speed at EV 5-3411 anytime.

WATER VIEW PROPERTY SAANICHTON

Attractive ranch-style bungalow with seclusion: 25x14 living-dining room, 2 nice-size bedrooms plus den or 3rd bedroom; cabinet kitchen, oil HW heating. Attached garage. Nice landscaped grounds. Lovely view of water and Mt. Baker. A well-built home and well worth the asking price of $16,000

To view please contact BERT DAYKIN EV 5-3411 or EV 2-0255

3 EXCLUSIVES DRIVE BY

1. Duplex—1½ lots. Fairfield $16,000

57 HOWE STREET $21,000

2. 1½-storeys. Oak Bay. 4 bedrooms. HW oil heat. Secluded garden.

140 BEACH DRIVE

3. New, 6 rooms. *Basement.* Oil furnace $12,600

CEDAR HILL CROSS ROAD AND MERRIMAN DRIVE

Phone, to inspect, Mr. Nichols, EV 5-3411 anytime, Mr. Vallance, EV 5-3411 anytime.

OAK BAY NORTH

Here is an outstanding six-room bungalow in this popular area. Pleasing entrance, artistic living room, guest-size dining room, three bright bedrooms, *masterpiece* kitchen with breakfast area. Full basement. *Rumpus room. Oil-O-Matic* heating. Secluded garden. A home in spotless condition. Costly wall-to-wall carpets included. Asking price $21,000

Mr. Speed, EV 5-3411 anytime.

NEED I TELL YOU

THAT PROPERTY WITH SEA VIEW IN OAK BAY IS SCARCE? This quality home I offer today has an outstanding view. From the patio watch the ships go by. You will be amazed by the seclusion and acreage *of this little estate.* Large entrance and through hall. Spacious, bright LR, 16x25, with picture window overlooking the sea. Guest-size DR, electric kitchen with breakfast nook, *small* bedroom or den, powder room. Artistic open stairway up to 2 large bedrms each with bathroom. HW oil heating. Attached garage. I will feel it, a privilege to show you this valu*able property,* by appointment only, please. Price $28,500

Mrs. Harvey, EV 5-3411 or EV 4-3149.

KER & STEPHENSEN LTD

(Member Multiple Listing Bureau)

909 GOVERNMENT STREET

ISLAND HOMES LTD.

2510 Douglas St. EV 5-7511

BEAUTIFUL LITTLE BUNGALOW NEW AND DE LUXE

Here is one of the choicest stucco bungalows money can buy. It has EVERYTHING. LR with Roman has FP, *large elec cab kitchen* with dining area, 2 bedrooms, *all oak floors. Full high basement,* and pkg. oil unit. Dr-in garage, all aluminum sash. Nice view and handy to town. WHAT A BUY for $11,500

only with good terms.

Call Mrs. M. Elliott, EV 5-7511 *or* EV 2-8882

HIGH—HIGH QUADRA BEAUTIFUL DE LUXE BUNGALOW

BRAND-NEW stucco bungalow in excellent location among new homes. Has 4 large rooms. Full high basement. Packaged oil heat. Built by excellent builder. Excellent terms $9800

R. McDonald EV 5-7511, GR 7-3318

WE PAY FOR

LEGAL FEES — PLANS
APPLICATIONS — WATER METER
SURVEY — CULVERT
LANDSCAPING

WHEN YOU BUILD IN OUR NHA APPROVED CENTENNIAL PARK. ONLY 3 LOTS LEFT. ENQUIRE *ABOUT THIS PACKAGE POLICY* TODAY.

HOWARD BLAKE, EV 5-8701; *RES.,* EV 2-6719

MOREY & JOHNSTONE
3244 DOUGLAS ST., *REAL ESTATE*

$500 DOWN

Full price for clean 6-room home is only $5,500. Living room, dining room and cabinet kitchen. Toilet and basin on main floor. Three bedrooms and bath up. Part basement showing solid construc*tion* and furnace. THIS IS TRULY A BUY. Call Mr. Stretch, EV 5-6741 or EV 3-7436, Northwestern Securities Ltd.

HIGH QUADRA, 5-RM. STUCCO bungalow large living rm and dining rm. Hardwood floors. Full basement with large mahogany finished bedrm. *Oil heat.* Quick possession. Good terms. Price $10,-700 Mr. Holland or Swinerton, EV 3-7181; res EV 4-7659

MODERN 3-BEDROOM HOUSE, OIL furnace. Close Lake Hill Primary School. $10,000. GR 9-3156. No agents.

BYRON PRICE

1314 QUADRA STREET

OPEN HOUSE 2908 ILENE

TAYLOR OFF RICHMOND

SAT. 1-6 $2500 DOWN COME SEE ADMIRE

L. Tinkham EV 5-2458 B. Shaw

GORDON HEAD IMM. OCCUPANCY

1800 Midgard, off Gordon Head Rd. *New stucco gem has 4½ rooms.* Living room with fireplace has slate hearth. Kitchen is electric, utility room large, both rooms have mahogany cabinets. The two bed*rooms are standard size.* O-O-M floor furnace. Lot 50x126. Has oak trees. Only $8650

M.L. 6334. Contact Charles Giddy EV 5-2458, *Res.* EV 4-1490.

HIGH QUADRA $300 DOWN

On choice lots of approx. 75'x120'. Sizes vary. Full Price, from $1150

Call S. Paterson EV 4-4156, Apt. 61, J. Felton EV 4-2784 or G. Marshall GR 9-2725 or EV 5-2458 anytime.

NEW — 3 B.R. $380 DOWN

Lge LR, cab elect kit, din rm, full cement base, dr-in garage. Here is 1,169 sq ft of comfortable living which we can build for only $12,800 including lot. Monthly payments for a short period of time $109, then they will drop to only $75. For further information with no obligation call EV 5-2458 anytime for Dorne Cornish or Jack MacKay.

TRUE VALUE NEW 3-BEDROOM

Modern, stucco home, large LR with fireplace, cabinet kitchen and oak floors. Full cement basement with dr-in garage and auto oil heat. Good location in new area. Truly fine value at Full Price $10,800

(terms)

Please call Lloyd Tinkham EV 5-2458 or Res EV 2-6504 anytime

VIEW OF THE SEA $300 CASH NO GIMMICKS

Yes we can build an NHA 3-bedrm *home.* Full basement, oil *furnace* on one of these lots. Size 71.5x115, priced from $1,250 to $1,500 providing you can pay $129 PM, taxes included, for a short period. Payments will then drop back to approx $75 PM. For further information please phone Gordon Marshall, GR 9-2725; Sam Paterson, EV 4-6156, Apt. 61; Jack Felton, EV 4-2784; or office, EV 5-2458.

UPLANDS BORDER $17,250—$4000 Dn. In Sylvan Glade

Here's a beautiful 3-bedroom home only 2 yrs old in a setting of oak and pine trees. You'll be delighted with the bluestone fireplace and large living room with adjoining dining room. The attractive kitchen with bar and nook is a model of efficiency. Full basement with oil heat and extra plumbing. Here is seclusion and ease of living at a convenient distance from downtown. To see this *modern home please* call Jack MacKay or Dorne Cornish at EV 5-2458 anytime.

NEW OAK BAY BORDER 3 BEDROOMS

You can still have your selection of colors in this full basement, 3-bedroom home. Roughed-in plumbing with fireplace in basement. Payments $76 per month. Contact Nels Krienke or Murray Duff EV 4-4460, EV 5-8408 or EV 5-2458 anytime.

FAIRFIELD REALTY

335 COOK ST.

RETIRED?

Here is a nice little home, in the city, 2 bedrooms, living room, dining room, kitchen. Full basement, C & W furnace. This home newly wired. Small lot with very low taxes, $63. Full price only $5500

Good terms to right party. Call Len LeDoux, EV 5-9765; Eves, EV 2-9852.

COMFORT

This two-bedroom home has that certain something which gives you *a feeling of relaxation.* The large living room, extra large dining room and cosy cabinet kitchen don't add up to just another house, it's a home. Must be seen to be appreciated. $9950

Only with $2,500 down.

Call Sid Bentley, EV 5-9765; eves. EV 2-6600.

A. BERNARD & CO. LTD.

629 Fort Street EV 4-9335

BESIDE THE SEA

A quiet somewhat secluded location close to the sea with sea views. (In Esquimalt). *Two lots.* An older home with some character in first rate condition, newly decorated. The home has six nice rooms, three bedrooms. Full basement, drive-in garage. Hot air heating. Price $9975

Please call Mr. Francis, EV 4-9335, Eves. GR 9-4810.

"OUTSTANDING"

This fine two-bedroom home, situ*ated on a good corner lot* is being sacrificed for quick sale. Lge LR with fireplace, family dinette, kitchen with eating space, full lge basement with hot-water O-O-M heat, immaculately *landscaped* grounds and carport make this *fully insulated* home a must see for the buyer wanting a fine home at a bargain price. Call J. C. Jeffery at EV 4-9335 or Sid 331-G for further information and appt to view.

Exclusive listing.

EXCEPTIONAL

OWNER-BUILT HOME ON HIGH VIEW LOT. RURAL SURROUNDINGS YET WITHIN 2½ MILES DOWNTOWN. BIG WINDOWS AND OAK FLOORS THROUGHOUT. LR HAS PANELLED FIREPLACE WALL. DINING ROOM AND ULTRA MODERN CABINET KIT. 3-PCE BATH WITH VANITY, AND 2 BEDROOMS WITH LARGE CLOSETS. THE FULL HIGH BASEMENT HAS *DRIVE-IN GARAGE,* OIL-O-MATIC FURNACE AND WINDOWED SPACE FOR 3RD BEDRM. THIS BEAUTIFUL HOME CAN BE PURCHASED ON GOOD TERMS FOR $13,500

FULL DETAILS, PLEASE PHONE MRS. E. M. LACHLAN, EV 5-8701.

MOREY & JOHNSTONE,
3244 DOUGLAS *STREET*

IMMEDIATE POSSESSION

Fine NHA large 3-bedroom bungalow ready for discriminating occupants, in the popular High-Quadra area. Many additional features. For full particulars and to inspect please phone J. H. Ford or A. L. Wagner EV 5-3411 anytime. Ker & Stephenson Ltd.

THE WISE AND THRIFTY BUYER shops the Classified Section Daily.

RITHET CONSOLIDATED LTD.

Est. 1871 706 Fort St.

PERFECTION IN FAIRFIELD

This unusual white shake bungalow with its rich brick trim could have *been featured in "Better Homes & Gardens."* There is a symphony in color in every room, right through to the basement and recreation *rm,* which has a large FP. The living *room features* indirect lighting, which gives it added beauty at night, has lovely oak floors and panelled fireplace wall. Eye-appealing kitchen, with many extra fea*tures and including stove* and frig. Separate dining area with access to patio. Main floor utility; 2 nice bedrms and 4-pce bathrm. Oil heat. Attached garage. May I have *the pleasure of showing* you this outstanding home? Full price $15,750

MRS. LAVENDER

EV 2-4251 EV 5-6327

OAK BAY

Family home near the sea. 2 good-size bedrms down and one large bedrm up. Roughed-in 4th bedrm. Large LR and family-size DR. Cab elec kitchen. F.C. bsmt, wired for *auto washer, etc.* A bargain at this low price of $13,000

Extra lot for an additional $2,500. Please call

MRS. ANDERSON

EV 2-4251 EV 2-1718

SAANICH UPLANDS

Large ranch rambler on an acre of choice land, mostly landscaped. Among other beautiful homes. Six spacious rooms and main floor utility, F.C. bsmt, oil heat. Double *attached garage. The owner* will completely redecorate to suit purchaser or will make allowance on price. Very reasonable terms. Asking $18,500

Please call

MRS. LAVENDER

EV 2-4251 EV 5-6327

VICTORIA WEST

For $2,500 down you can have a good 7-room family home. At *present 2 rms rent for $65 a month.* Near school and Gorge. On bus route. Good shopping area. Full price $8500

Call me anytime

QUEENIE HADDOW

EV 2-4251 EV 4-3923

OAKLANDS SPECIAL

Large 6-rm family bungalow. 3 good bedrms and an extra one, if *needed,* in the F.C. bsmnt. 15x21-ft living rm, guest dining rm. Kitchen wired for range and plumbed and wired for washer and drier. New oil unit, fenced back garden, close to schools, bus and *stores.* All this can be yours for

$2000 Down
$85 Month
$12,900 Full Price

MRS. LAVENDER

EV 2-4251 EV 5-6327

4-ROOM HOME, $5200

Shelbourne, Mt. Tolmie area, 4-rm bungalow, *with carport,* no steps. Oil range included. Extra lot available for $800. Close to bus, stores, schools.

Full Price $5200
Down Payment $2200

Call JOE LINDAL

EV 2-4251 EV 4-9879

HICKS REALTY LTD

1710 Douglas Street EV 2-5104
Opp. Hudson's Bay Store

OPEN HOUSE

20 GORGE ROAD EAST.
SATURDAY, 18th, 2.00 TO 5.00 P.M.
4 bedrms, LR, DR, den, full basement. Large lot. IDEAL FOR REVENUE. Full price $10,500

Bill Felton in attendance.

QUADRA ST.

Very substantial 12-yr-old home. 2 bedrms, DR, LR with fireplace, 4-pc bath, full high cement bsmt, drive-in garage, O-O-M heat, HW floors. Close to everything and set in a gardener's paradise. Lots of fruits, berries, shrubs, etc. Excellent terms to re*sponsible parties at* $13,250

Bill Felton, EV 2-5104 anytime.

GORDON HEAD

(708) Only 2 yrs, 6 spacious rms, lge LR with fireplace, DR, 14x14, 3 bedrms, 5-star elec kit, modern bath, O-O-M heat, well-kept garden. Can be handled with $3,300. Full price $15,900

Olive Greaves, EV 2-5104 anytime

GORGE WEST

(667) 2 bedrms, cabinet kitchen, dining area, 3-pc bathrm, oil *heater;* attached garage; nice garden with fruit trees. Range and heater and supply tank in*cluded* in price of $7850

Bert Bryant, EV 2-5104 anytime.

ROCKLAND AVE.

(702) New, 5 rooms, 3 bedrms, lge LR 12x16, Roman tile fireplace, hardwood floors throughout. Full high basement with extra rm and flue in for *future* fireplace. O-O-M heat. Wood, has *been used extensively* and effectively in the interior decoration. $3,250 down. Full price $14,700

M. Davies, EV 2-5104 anytime.

BRENTWOOD PROPERTIES

$1,300 DOWN, $50 per month. Five cosy rooms, no steps, cottage bungalow, good location. Bus, school, stores *near.* Price $6300

$7500—Good 4-room bungalow, bath fireplace. About one *acre. Sits* well back from highway. Raise and sell vegetables, chickens on road stand. ½ cash required.

$7900—Sea-view 4 rooms, bath. *One acre.* $1,500 down. More acreage if required

BRENTWOOD *PROPERTIES*
Keating 233

"$2000 DOWN" City—12 Yr Old

Nice residential district. 2 BEDROOMS, New O-O-M furnace, full cement basement, extra bedroom, living room 21x15 with fireplace. This home is only $12,900

So hurry and telephone MRS. SIMPSON EV 5-6741 or evenings EV 5-7026. Northwestern Securities of Victoria Ltd.

WELL-KEPT 3-ROOM STUCCO, 2 lots, ½ basement, high location, close school, shopping, 10 min. town by car. Fully landscaped, fruit trees, shrubs. $12,500. Terms arranged. Possession 30 days. 4306 Glanford.

Oak Bay Realty

FOR OAK BAY HOMES

TAKE A TOUR AND SEE THESE EXCLUSIVE OPEN HOUSES ON SATURDAY 2.30 to 4.30

1—

2385 QUEENSWOOD DRIVE

14-year-old 2-room semi-bungalow, containing 3 bathrooms. Lovely HW floors down. Some built-in *furniture in bedrooms. Auto oil* HW heating. Attached garage with storage above. Over 1½ acres of treed seclusion within easy reach of downtown. Asking price $6,000 down and $100 per month at $19,500

For prior information, or viewing *call* D. J. Laverton EV 5-7707 anytime.

2—

3937 LAUDER ROAD CADBORO BAY

1,500 square feet of quality construction plus 150'x125' lot. $15,950! *Elementary addition* you may think, but seldom can we make such an offering. No expense was spared in the construction of this rancher of stucco with cedar shake roof, and the *living room, dining* room, 3 bedrooms, 2 full bathrooms, kitchen, drive-in garage and G.E. oil hot water heat truly reflect the care and cost put into this home. A built-in bar, fully fitted double wardrobes in master bedroom, and bookshelves in hall are some of the many extras. The attractively landscaped front garden surrounds a large walled patio, and in the rear is an excellent *fruit garden.* All this within easy reach of safe beach, school and shops. For further details and earlier inspection call R. Reynolds EV 5-7707 anytime.

3—

1959 BEACH DRIVE

This Tudor design semi-bungalow with *charm and seclusion is ex*ceptional in every way. 22-ft living room overlooks the back and front garden. The dining room is large enough for old-fashioned dinner parties. *Modernized* kitchen and nook DEN with electric fire*place,* 2-pce powder room off the entry hall, open stairway to three bedrooms and 4-pce bathroom upstairs. Full *basement, oil hot water* heat, built when the best was *available.* Full price $16,800

For further details and earlier inspection call D. G. Whyte EV 5-7707 anytime.

4—

2796 TUDOR ROAD TEN-MILE POINT

Only $3,400 down and $95 per month (including taxes) will give you the rare opportunity of buying an established home in this prime location. A 3-bedroom stucco bungalow 3 years old, containing 1,200 sq ft of modern living space on the main floor, and partly finished rumpus room in the base*ment. Package oil heating. Electric* HW. Drive-in garage. Attractive garden bordered by trees. Full price $15,750

For prior inspection call R. L. Stiles EV 5-7707 anytime.

MEARS & WHYTE
OAK BAY REALTY LTD.
2188 Oak Bay Ave.

DICKIE & CO.

REALTY & INSURANCE

633 Fort Street, EV 2-4312, EV 5-6334

Doors! Blessed Doors! IN OAK BAY

Do the kids run you ragged by running through the whole of your modern LR, DR, kitchen and hall? Do you long for an earlier model *that has real doors* that you can close and so keep the little dears from wrecking your tidy rooms every 5 minutes? We have a beautiful stucco Tudor home with tall TREES and *lots of style,* and wrought iron staircase, and black and white tile, and oak floors, and guest-size dining room, and electric cabinet kitchen with breakfast area. The living *room* is *large and* formal and very fine with leaded windows and open fireplace. Two-pc plumbing on the main floor and 4-pc plumbing up. Three bedrooms up. One with fireplace is 14x18 with large NIL and HER *closets.* Full basement with a large sunny room, also oil furnace and laundry plumbing. Separate garage. Only 1 short block from Beach Drive and the sea. Taxes less than $200 *(with the grant off).* CHARACTER, CHARM, STABILITY. Priced at $18,300

Try your cash as down payment *or trade a mortgage or agreement* or your equity in a smaller home. Call Wess Dickie at EV 2-4312; eves. EV 3-3640.

FULL PRICE ONLY $6250

14 YEARS OLD

4-BR insulated bungalow with lge LR and cabinet kitchen. Close in. Good transportation. See this for *sure if you require extra bed*rooms. Excellent value and terms of $1,200 cash. Oil range and heater included. Call Mr. Baird at EV 2-4312; eves. EV 4-0483.

INVESTORS OR LARGE FAMILIES

James Bay property for only $1,500 down. Located close to bus and *schools. This is an older type* home "but" has been newly renovated. There is new wiring throughout. The plumbing is excellent plus a new automatic coal stoker *hot-water heating unit* installed. There are five bedrooms, 2 down and 3 up. Two 3-pc bathrooms, large living room with fireplace, and large dining room. A large time-saving cabinet kitchen, also a part basement. This home *could easily be duplexed* if this is what you are waiting for. Call me today because tomorrow may be too late. Dial HOMER M. SMITH, EV 5-6741 or EV 4-2160. Northwestern Securities of Victoria Ltd

HOLLICK REALTY (1958) LTD.

CLARKE & WALLACE

1118 Quadra EV 5-8794

$2000 DOWN BRAND NEW

This attractive bungalow has L-shaped living room with fireplace, compact kitchen *wired for range,* 2 bedrooms, Pembroke bath, *oak floors,* full basement, oil heat, drive-in garage, large lot. 24-hours possession. Price only $9950

Mr. Clarke, EV 5-8794, EV 2-6817.

FAIRFIELD SPECIAL

Real value here in this 3-bedroom stucco home in choice Fairfield. Only 1 block from Dallas Road. Downstairs has entrance hall, living room and dining room, all with oak floors and modern mahogany kitchen. Open stairway to 3 nice bedrooms and Pembroke bathroom. Full basement. Automatic oil hot-water heat. Separate garage, nice garden with *fruit and nut trees. This excellent* home has all copper piping and new Duroid roof. Immediate occupancy and reasonable terms, all for only $10,900. Eves. EV 4-5894, Bayne and Toder Agencies, EV 2-1121, 749 Fort Street.

NEW NHA

2 bedrooms, basement, automatic oil heat, oak floors. Near Lansdowne school. Immediate possession. Phone builderd, EV 4-5076, GR 7-3312. No agents.

FINANCIAL SURVEY LTD.

1324 Government St. EV 4-9305

GORDON HEAD OWNER TRANSFERRED

2½-year-old stucco rancher. 3 good bedrooms. Large comb. living and dining room. Exceptionally well planned. Kitchen with large, bright nook. Full high basement, auto oil heat *and drive-in garage.* Lovely lot in lawns and completely fenced. Reduced to $15,900

NHA terms available.

S. W. Anderson, EV 4-9305, res. EV 2-8917

OAK BAY

NEAR WILLOWS BEACH

8-year-old three-bedroom bungalow, large living room, dining room, cabinet kitchen with nook and utility, large bathroom. Full high basement, drive-in garage, package oil heat. Handy to schools and shopping centre. Approximately 1,500 sq. ft. Excellent value at full price $15,800

Exclusive Listing

N. A. Fraser, EV 4-9305, res. EV 5-3751

OWNER MOVING

Must sell his 6 rm stucco bung, *only 2 yrs old. Has thru hall,* HW flrs, liv rm, din rm, elec kit, 3 bedrms, 4 P.P. ba.h, carport. Corner location, close in. $3,200 handles. Bal only $75 mth, *including* taxes. Price cut to $12,300

Roy Gill, EV 4-9305; Res. EV 4-3310

FAIRFIELD NEAR PARK AND SEA

Attractive 6-rm bung, living and dining rm, electric kit, 3 bedrms, 3-pc bath, FC bsmt, hot-air heat. Nice grounds. Priced right (terms) $8950

P. G. Williams, EV 4-9305; Res. EV 4-9657.

FAIRFIELD

3 bedrooms, living room, dining room, kitchen wired for electric. New glass-lined hot water tank. Full basement. HA heating. Du*plex possibilities. Sep garage* with lane entrance. Full price, with terms $8900

Stan Hyland, EV. 4-9305; Res. EV 3-3520.

SUMMIT AVE.

Spacious, well-built, 5½-room bung. Through-hall plan, large living room with open fireplace, 3 bedrooms, 3-pce bath, family-size kitchen plus basement with hot-air furnace. An *attractive, older-type home in a quiet* location. Very reasonably priced at only $6900

with terms available.

A. E. Seeber, EV 4-9305, EV 5-2875.

PATRICIA BAY EXCLUSIVE

Comfortable 4-room summer cottage, *or all-year-round home overlooking* Patricia Bay. 2 bedrooms, living room with fireplace, and cabinet kitchen. 2 lots and some furniture in*cluded.* Terms *at* $5500

M. E. Braithwaite, EV 4-9305, res. EV 2-7645

CLOSE IN

$1,500 down. Nice clean 4-room bungalow. Living rm, fireplace, 2 bedrooms, cab kit with nook. Part *basement.* HA heat. Nice warm little place. Full price $5250

Offers on down payment considered.

Stan Hyland, EV 4-9305, res. EV 3-3520.

RANDALL'S LIMITED

FAIRFIELD WATERFRONT DUPLEX

Right on the water, main unit has four bedrooms, cab elec kitchen, lovely living room with sweeping view window, dining *room,* fireplace, Pembroke bath. Other unit has two bedrooms, cab elec kitchen and smart living room with full view window, oil heat, double carport. Steps right down to the sand beach. Terms. Price $20,500

CITY—CLOSE IN 3 SUITES

Three self-contained suites. Owner has four rooms and bath. Other suites bring $115 monthly. One suite furnished. Everything first-class. *Oil heating.* Will consider $5,000 down and good mortgage paper for balance. Price $14,700

On two above call Mr. Davis, Eves. EV 4-8614

GONZALES BAY

Older type four-room home, waterfront view, newly decorated, low taxes. Excellent rental investment. Full price $5250

CITY

Cedar shake bungalow built six years, living room with wall-to-wall carpet, elec kitchen, two nice bedrooms, Pembroke bath, utility *room, pkg. oil furnace.* Full price $7000

with $2,500 down.

On two above call Mr. Sudbury, Eves. GR 9-1906.

OAK BAY $16,900

2½ years old, this modern de luxe *bungalow has clear* title. Living room 22x18, dining room 14x12, 2 bedrooms and den, or third, bedroom. Utility room, full basement, oil heat.

"CITY" $1800 DOWN

Two-year-old bungalow with three bedrooms, large *living room,* cab elec kitchen, utility room, oil heat, on bus line. Full price $12,300

To view two above listings, phone Mr. Lowndes, eves. GR 8-2151.

GEORGE RANDALL LIMITED
1309 Douglas St. Phone EV 4-8109

THE CITY BROKERAGE

FAMILY HOME

Large 6-room bungalow, 3 or 4 bedrooms. Living and dining room with fireplaces. *Interior redecorated.* New roof. Large lot, reasonable taxes. Payments $65 per mo. Close to school and bus. Low down payment. *Full price* $6500

Walter Laing, Eves, EV 5-5306

ALFRED CARMICHAEL & CO. LTD.
1239 Broad Street EV 4-7341

DUPLEX SIDE-BY-SIDE

$10,950 — *Full price for* stucco side-by-side duplex, 4 good rooms and private bath on each side. Living rooms both have fireplaces, kitchens have *ranges. Owner will take as little* as $2,000 dn. This is very good value $10,950

Call Cliff Stretch, EV 5-6741 or EV 3-7432.

Northwestern Securities Vic. Ltd.

SPACIOUS RANCH-STYLE BUNGALOW, large living room, dining room, *fireplace,* picture window, secluded garden, two bedrooms, bathroom, large lot, patio. Six minutes from city. $9,850, terms. Less for cash. No agents. GR 9-3065.

$9,000 CASH, BURNSIDE QUALity bungalow, by owner, 2

150 HOUSES FOR SALE

SWINERTON'S
(Established 1889)
629 BROUGHTON ST. EV 3-7181

OPEN HOUSE SATURDAY
1.30 - 4.30
977 LOVAT AVE.
BRAND NEW

HIGH QUADRA AREA. 6-RM 2-TONE BUNGALOW. OAK FLRS. CERAMIC TILE BATHRM WITH VANITY. FULL BSMT. OIL FURNACE. DRIVE-IN GARAGE. LARGE LOT WITH FRUIT. $12,444 NHA MTG AVAILABLE. HIGHLY RECOMMENDED AT $16,300
Mr. Holland EV 3-7181, res. EV 4-7650.

GORGE
$2500 DOWN
MODERN 3-BEDRM HOME with living rm. fireplace, cab elec kit, separate dining rm, full cement basement. Oil hot water heat. Full price $12,800
Mr. K. Wright EV 3-7181, res. EV 2-9409.

FAIRFIELD
3 BEDROOMS
This family home on nice boulevarded street, walking distance to downtown is in excellent condition and available for immediate possession. Has large LR, din rm and kitchen with oil range included. Double plumbing. Revenue possibilities. Can be yours on terms at $7950
Mr. Crow EV 3-7181, res. EV 2-0775

3 BEDROOMS
BASEMENT SUITE
Just over 1 yr old, close in, new district, 3 bedrm home with fully self-contained basement suite Terms..... $16,250
Mr. R. Cox. EV 3-7181; res., EV 3-3814

F. N. Cabeldu
1312 Broad Street EV 3-7174
(Member Multiple Listing Bureau)

OAK BAY
TWO GOOD BUYS
ONE:
2½ years old—5 rooms. Oil heat, no basement. Neat garden. Ideal for retired couple $12,600
Terms.
TWO:
10 years old. 5 rooms, full basement. Close to bus and school $11,550
Terms
Call Mrs. Strodyk, EV 3-7174, res. EV 2-4653

GORDON HEAD
.84 ACRE
One-year-old four-room bungalow plus large utility with twin tubs. Large separate garage. Flate lot suitable vegetable gardening or raising chickens $7900
For details please phone W. F. Garling, EV 3-7174, res. EV 4-6887

A GRAND PIANO
is easily accommodated in the fine large living room in this lovely home. Other features are spacious entrance hall, sunroom or den, guest-size dining room, kitchen and breakfast nook, two twin-size bedrooms and 4-piece tiled bathroom. The basement is beautifully finished off and provides an attractive living room with fireplace, a bedroom and bathroom. There are many useful cupboards and almost new oil furnace. The grounds are well developed with patio, fish pond, fruit trees and many valuable shrubs. Everything is in first-class condition in this lovely home on Uplands slope $23,000
Call H. W. Blenkinsop

NAVAL PERSONNEL
$2,275 down payment on a new NHA 3-bedroom stucco bungalow, on sewer, near transportation. Balance as rent. Full basement, Oil-O-Matic drive-in garage, oak floors, metal windows. Full price $13,750
Mr. Bennett, EV 3-7174; Eves. EV 3-4313.

NO STEPS AT FRONT
Exceptional value in this 6-roomed stucco bungalow. Owners leaving Victoria offer you a 6-year-old home at away below duplication cost Thru hall, all oak floors, 3 spacious bedrooms, dining room 11x12. Many attractive features. Full high basement. Piped furnace. Garden lot. $10,975
Bargain at .....
TRY YOUR TERMS ON IT.
Alex Page EV 5-6741 or EV 3-1594. Northwestern Securities of Victoria Ltd., 631 Yates St.

RANCHER, RANCHER
On the border of Oak Bay and surrounded by excellent houses, is this spacious 6-room home of nearly 1,200 square feet. There are 2 bedrooms suitable for twin beds, den, living room nearly 20 ft long, fireplace, hot-water heated, automatic oil. Set on large, landscaped lot. Reasonable payments will handle. $10,900
Full price .....
Contact I. V. Ed Saunders. EV 5-6741
Northwestern Securities of Victoria Ltd. Sundays and evenings

SEE THIS LOW-PRICED ESQUIMALT duplex today. Present revenue $55 month, plus 6 rooms for owner. Double plumbing and extra large lot. Full price only $6,950 on low down payment. Must be sold this week, so call BILL HODGSON at EV 5-6741 or eves., EV 5-8563. Northwestern Securities of Victoria Ltd.

UPLANDS — 7-ROOM MODERN; desirable location. No listing given. Owner will phone only those promising personal interest. Price $30,000. Phone EV 3-4111, local 58. Victoria Press, Box 488.

151 COUNTRY HOMES and PROPERTIES

WATERFRONT
SATURNA ISLAND
106-ft. waterfront on Boot Cove, protected anchorage. 2 bedrooms, living room, kitchen, on water system and main road. Excellent summer home. Full price $3,500

For other attractive waterfront property on all the Gulf Islands contact.
SALT SPRING LANDS LTD.
PHONE 52 GANGES, B.C.
NIGHTS 108-Q.

3 BEDROOMS
COUNTRY HOME
Excellent condition. In quiet, secluded valley; lovely mountain view; 30 minutes from city centre. 17 acres, outbuildings, fruit trees, city light and water. Total price..... $12,000
Phone EV 3-4273 or EV 4-8903.

1 ACRE CLEARED
This property located in Keating Valley with a nice home. Large living room, kitchen, 2 bedrooms, large utility—could be 3rd bedroom, ample water. Wired for elec. Separate carport. $6500
Full price .....
Down payment $1,600. A/S on balance at $85 per month. Call Ken Jensen EV 5-8704 or eves. Keating 45M.
Frank A. Martin Agencies Ltd.
1114 Blanshard Street

COUNTRY RESIDENCE
11 ACRES
Enjoy the beauty, quietness and seclusion of this desirable 5-bedroom country home, only a short drive from city. LR, DR, ige elec kit, 2 bedrms and bath down, 3 bedrms and bath up. Oil HA heat. Small guest house. Greenhouse. Many fruit trees. Nice countrified home. Terms. PRICE $25,000
J. M. Taylor, EV 4-6531; eves. EV 4-6902.
Hagar & Swayne Ltd., 614 Yates St.

151 COUNTRY HOMES and PROPERTIES

LANGFORD AND COLWOOD
YOUR CHOICE OF
Four really attractive 4-room bungalows all in perfect location. Price range, $6,500 to $7,950. $1,000 to $1,500 will hold any of them.

SEVERAL new houses under construction. Builder will finish to suit your requirements. Prices when finished, $8,500 to $9,500, or make an offer as they are. Terms can be arranged.

$1,000 down—Brand new duplex in beautiful Clublands. The $85 for the rented suite will make your payments and you live rent free. Four rooms each, fully modern. Full price $14,750

LOTS—$150 down and your choice of 100 lots. City light and water. Good central location.

GRANT & JENKINS
Real Estate & Insurance Ltd.
Langford, B.C.
Office, GR 8-1729; Res., GR 8-2508 or GR 8-3619.

SIDNEY SEA-VIEW HOME
Consists of living room with mahogany panelling and fireplace. Two bedrooms (good size master bedroom with double closet), four-piece bathroom, modern kitchen, utility room. Extra storage off attached carport. Automatic heating system. Separate tool shed and workshop. On one acre wooded property with broad sea view. Over 300 ft. road frontage. Terms available—see it today!
PRICE $13,700
GORDON HULME LTD.
(Open Saturdays).
Sidney, Phone 120 Res., 297R

RETIRED REVENUE
Country Setting
1.7 Acres, 3 Bedrms, Also 2-Bedrm. Bung.
Parklike setting—revenue $65 and $37.50 on other, wired for range. Ideal country estate. $3,000 cash will handle. $13,995
Full price .....
"Exclusive"
For particulars, call Mr. Houston, EV 5-3435; res. EV 5-6476.
P. R. BROWN & SONS LTD.

BRENTWOOD PROPERTIES HAVE 4 good homes here, as many bedrooms as you need—just name it. All have acreage and seclusion. Phone us, Keating 233.

WATERFRONT LOT OR SMALL acreage desired. Lake or seafront. Full particulars to Victoria Press, Box 496.

153 WANTED TO BUY—HOUSES

FAIRFIELD
Cash client wishes to purchase 3-bedroom home in the Cook-Linden area of Fairfield $13,000
Can pay to .....
Cash. Urgent.

OAK BAY
Executive client has all cash for 3-bedroomed home. Must have dining room, plus recreation area in basement, Oil-O-Matic heat. Must be good area.

ESQUIMALT
Naval officer with $2,500 cash as down payment can pay good monthly payments. This officer is not hard to please.

For any of the above call Len LeDoux EV 5-9765, eves EV 2-9852,
Fairfield Realty, 335 Cook Street.

I have $7,000 cash for 3-BR home. My client will act immediately so call me right away. Bill Hodgson, EV 5-6741 or eves., EV 5-8563. North western Securities of Victoria Ltd.

URGENT FOR CASH
"YOU CAN BENEFIT" from my client having sold their large apartment block—they have $12,000 to $18,000 cash to invest in a good quality duplex. Require 2 bedrooms for owner. Conversion of a lovely older home would be fine, as they wish to live only in Fairfield or Oak Bay. Please help me to locate these very wonderful people. Phone MARY FRASER anytime, EV 5-6741 or EV 5-4335. Northwestern Securities of Victoria Ltd.

2 PRAIRIE COUPLES
WANTED IMMEDIATELY FOR THESE PEOPLE WHO HAVE JUST ARRIVED IN TOWN. NEWER OR OLDER 2 OR 3-BEDROOM HOMES. THEY ARE LIVING IN AN AUTO COURT AND MUST LOCATE QUICKLY. CALL NOW FOR IMMEDIATE INSPECTION. JOHNNY JAMES OR JACK MIDDLETON WESTERN HOMES LTD., EV 2-2157 ANYTIME.

DUPLEX WANTED
Have clients wanting DUPLEX in Fairfield, but will consider other district. Please contact HARRY ROBSON of Northwestern Securities of Victoria Ltd., EV 5-6741 or EV 2-7828.

1. URGENT—I require for client from California, 2-bedroom home with small suite in basement or attached in Oak Bay or Fairfield. Priced around $15,000. Will pay cash to mtge.
2. 3-bedroom home, Oak Bay, quiet location, high basement, small lot. NHA preferred. Around $12,000, cash deal.
Please call Mr. Agar for prompt attention and courteous service. Please phone EV 5-3742 anytime or call at 311 Central Bldg. John Blair Ltd. 620 View St.

NO FUSS OR BOTHER
Selling a new or older home, in competition with NHA homes, is often difficult. By arranging just the right 1st or 2nd mortgage, we may be able to sell your home for a much higher price. Call us for advice. Dickie & Co., 633 Fort Street. EV 3-4312; eves., EV 3-3949.

ALL CASH
4 bedrooms and den wanted in good Oak Bay area with some seclusion. Will pay all cash. If your home is too large for you, this is an opportunity to sell quickly.
PHONE A. MACPHERSON at EV 4-6531 or evenings GR 7-6010.
Hagar & Swayne Ltd., 614 Yates

HAVE STEADY TENANTS
SIDE-BY-SIDE DUPLEX TO $13,000. Private. EV 2-3807.

153 WANTED TO BUY—HOUSES

ATTENTION
OAK BAY RESIDENTS
WE NEED GOOD LISTINGS
In the past 3 months we have completed the sale of 5 Oak Bay homes totalling $100,000, mostly cash transactions. We still have 5 or 6 clients with cash or substantial down payments for good homes in Oak Bay, valued from $15,000 to $25,000. Why not give us a call? Your home may suit.
OFFICE EV 4-9305
S. W. Anderson, res. EV 2-8917
Neil A. Fraser, res. EV 5-3751
Financial Survey Limited

EXCHANGE YOUR EQUITY
Is your house large, old or run down and you'd just love to move into something newer, smaller and smarter looking? Phone me and I'll work on a swap with you—new for older, larger for smaller or in reverse order. Please phone me and I will be pleased to come out and talk it over with you. MRS. JOHNSTON, EV 5-6741 anytime. Northwestern Securities of Victoria Ltd.

WANTED
$20,000-$30,000 estate to be within ½ hour from city. 30 years or older. This is for a genuine client.

WANTED ESQUIMALT
2-bedroom bungalow with basement and oil heat. My client has $2,500 as down payment. Full price up to $14,000. Please list your property with Fred Scherbaum for prompt action. Phone EV 5-3435 or EV 2-8301 anytime.

F. R. BROWN & SONS
1112 Broad Street

JUNIOR EXECUTIVE
Urgently requires 3-bedrm home in good district—basement optional—up to 5 yrs. Seclusion preferred. Has $4,000 cash, will pay up to $150 per month. Please phone S. Paterson, J. Felton or G. Marshall, EV 5-2458 immediately.
Byron Price Realtors

SELL NOW!
Your home will sell more readily now while people can get around to see it before the cold weather and slippery streets of winter hamper activity. Listing your house with me puts into motion the greatest selling program ever, which is designed for quick action in selling your home. Call LEN ROGERS today at EV 5-6741, res. GR 7-6678 anytime. Northwestern Securities of Victoria Ltd.

WANTED UP-AND-DOWN DUPLEXES
Have clients, need several duplexes. Phone us.
GEORGE RANDALL LIMITED
1300 Douglas St. Phone EV 4-8100

DUPLEX LOT
Build the duplex of your choice on this lot located in Mt. Tolmie area. Asking price $1550
Contact Nels Krienke or M. Duff, EV 5-2458
BYRON PRICE REALTORS

Listing Buying - Selling
MRS. V. ROBERTS
EV 5-6741 EV 2-1988
Northwestern Securities of Victoria Ltd.

WANTED
Bungalow with basement suite or suitable accommodation for in-laws.
Mrs. McLean, EV 4-9335; Eves, EV 4-6867.
A. BERNARD & CO., LTD.

URGENT
For cash client. We require good home in $25,000 bracket. If you have a home in this price please give us a call for quick action.
LEACH & SPARKS
1119 Blanshard St. EV 3-4117

MY CLIENT HAS $10,000 as a DOWN PAYMENT on a QUALITY HOME with THREE bedrooms, BASEMENT, GROUNDS MUST HAVE PRIVACY. Will go up to $20,000. OAK BAY OR ROCKLAND area preferred, but any good district will be considered. If you are selling, call BEL SHRAGGE, eves. EV 2-8602, for prompt action.
KING REALTY, EV 2-2131.

PURCHASERS WAITING FOR (1) Small two-bedroom modern bungalow up to $9,000, near Jubilee Hospital. (2) 5-room bungalow in Oak Bay up to $12,000. (3) Waterfront home in North Saanich up to $21,000. Call Mr. Hope, EV 4-4115 anytime. B.C. Land and Investment Agency.

A $30,000 HOME WANTED FOR client. No steps. 3 bedrms or 2 and den. Must have seclusion, trees and rocks. Any good locale. Please call Mr. Vivian Bagshawe, EV 4-4115 anytime. The B.C. Land & Investment Agency Ltd., 922 Government St.

TO SELL YOUR HOME, YOUR apt. duplex or farm, list with the sales staff of George Randall Ltd. A steady clientele of genuine buyers for what you have to sell Phone EV 4-8100

COTTAGE, LARGE LIVING ROOM and dining room, 1 or 2 bedrooms, garage. Small garden. In Oak Bay or Victoria. Not a new home. Will deal with owner only. Victoria Press, Box 1087.

CASH UP TO $15,000 for Oak Bay or Fairfield house. Phone CLARE VERBEEK, Northwestern Securities of Victoria Ltd. EV 5-6741 or GR 9-5480.

WANTED TO BUY, THREE-BEDroom home, Saanich district. No agents. Phone EV 2-9337.

TRADE '57 DODGE VALUE $2,700, 21' cabin cruiser, value $900 and $500 cash as down payment on house up to $12,000. EV 5-3531.

MODERN SIDE-BY-SIDE DUPLEX, in any good district, preferably on sewer. Private buyer. Phone EV 3-9116.

WANTED — 3-BEDROOM MODERN home with at least 1.6 acres for purchase under V.L.A. EV 3-4920.

$1,000 CASH DOWN FOR A RUN-down house. Phone GR 9-3256.

154 PROPERTY FOR SALE

Sea-View Lot
Cordova Bay Road. Lot opposite United Church, 80-ft. frontage, beautiful sea view. Plans and estimates available.
ALSO
15 Sea-View Lots
Wesley Road
Off Pat Bay Hi-Way
NHA Approved
City water. Plans and loans for immediate construction available.
Call Ken Jensen, EV 5-8704; Res. Keating 45-M.
Frank A. Martin Agencies Ltd.
1114 Blanshard Street

LAKE HILL DISTRICT
¼ acre lot 102x192, cleared, no rock, some fruit trees. Cash price $1250

KEEP A HORSE??
Over six acres high view property, good pasture, some trees. Modern two-bedroom basement home, double garage, chicken house and small barn. All within 5-mile circle just off Burnside. Price with good terms $12,950
Eves Mr. Munro GR 7-6529.
Fraser Biscoe, 750 Pandora EV 3-9843.

WATERFRONT - LOT 72x153
TERRIFIC LOCATION
TERRIFICE VIEW
Possibly your last chance to get such a choice property, with easy access to the water for your boat. There is also a 4-room and bath, liveable cottage included in price of $7,650 cash. Address gladly given on request to Len Wright, exclusive agent. EV 2-3101; residence, GR 7-1659.
HARRY FOSTER LIMITED

OLYMPIC VIEW TERRACE
Albert Head
16 choice, level lots, just on market, adjoining Witty's Lagoon, on waterfront and adjacent to water, with access to lagoon. Many have fine views. 20 minutes' drive from city on paved roads. City water, power and road all included in price of lot. Drive out Metchosin Road, turn down Albert Head Road and see sign.
For information call Mr. J. Mackenzie, EV 4-4115 anytime.
B.C. LAND & Investment Agency Ltd.
922 Government St. EV 4-4115

SAFE AS GIBRALTER
Well located acreage on the Saanich Peninsula is the safest and surest way to make money. Right in the line of development we have 25 acres between East Road and Pat Bay Highway, some bush but mostly cleared, lots of water 11 lots subdivided now. Price $12,600
Mr Cox of Swinerton's. EV 3-7181; res. EV 3-3814.

COLQUITZ LOTS
(700) Close to new homes, school, stores, bus. Good level land, one has large oak tree in corner. Full price $800 each. Phone EV 2-5104 anytime.
HICKS REALTY LTD.

Apartment Site
City corner lot, 148x108. Paved street. Also zoned for triplexes. Full price, $4,500. Ruth E. Hutcheson, EV 4-9318, GR 5-3586. C. B. Montague Co.

CONTRACTORS
Duplex or apartment site, 132x110, city, $3,500. Call Jim Ranson, res., EV 5-8614. Brown Bros. Agencies Ltd., 1125 Blanshard St. EV 5-8771.

WATERFRONT LOT — Located at popular Brentwood. Splendid view. Call Reg Caselton, EV 4-6124, res. EV 3-6464.

PEMBERTON, HOLMES LTD.
1002 Government St.

1,400 FT. CHOICE
RIVERFRONTAGE UP ISLAND
This veritable fairyland, 20 magnificent acres with its enchanting trails, its glades and water views, meanders by the banks of a silvery rippling river. Here, in deep pools and under shady ledges are some of the finest steelhead and trout on the Island. Game trails abound. Timber is second growth, ground is mostly level and the property readily accessible from a good highway. Its location is close enough to town and offers one of the best buys whether business, residential or investment, to the discriminating purchaser and the astute investor. This is a rare opportunity and from personal inspection is highly recommended. An exclusive listing. Full price $11,000. Geo. Pethard EV 2-8117, eves. EV 3-1206. Newstead Realty Ltd., 766 Fort St.

SINCLAIR HEIGHTS, CADBORO Bay—Enjoy living near the sea on high ground. Lots NHA specifications. $1,700 cash or terms. School, sea, bus, stores and prepared park all nearby. We have several excellent contractors who will take care of your building problem. Plans and specifications available. Mr. Cox, EV 5-7181, res. EV 3-3814; Mr. Holland, EV 3-7181; res. EV 4-7650. Swinerton's.

COBBLE HILL AREA
160 ACRES, $6,500
Nearly one mile on road frontage on Hutchison Rd., ½ mile east of Island Hwy. 2-room cabin and good water supply on property; some timber with small area cleared; good soil. Terms or trade on city property. Call W. F. Garling, EV 3-7174; res. EV 4-6887.
F. N. CABELDU LTD.

ONE OF THE FINEST SEA-VIEW lots remaining has just been placed on the market. High location, nicely treed, overlooking Cadboro Bay, $6,000. Call Mr. Hamilton, EV 3-6181; eves. GR 7-1555. Heisterman & Company, 1121 Blanshard Street.

EXCELLENT BUILDING LOT ON Broadway (just 3 lots from Glanford Ave.). See our sign. Lot size 51x128. Full price $1,100. Call Herb Hodgson, GR 9-2114.

2 LARGE LOTS FOR SALE ON Gerda Rd. For information phone GR 9-5480.

TERRIFIC VIEW, TOP OF TOLMIE. Kangro. $6,800. GR 7-6094.

NORTH SAANICH PROPERTIES. Gordon Hulme Ltd., Sidney 126.

155 PROPERTY WANTED

LOTS WANTED
Have you an idle lot on which you have been paying taxes year by year? Here's your opportunity to sell it today. My client is asking for a good lot to build a duplex. He will pay fair market price. For quick sale call ERIC A. MACPADYEN, Northwestern Securities of Victoria Ltd. EV 5-6741.

1952 BUICK 2-DOOR, R AND H; dynaflow; 1950 Chrysler Windsor, loaded; 1956 Ford pickup with big motor, snow tires, etc. Will trade for building lots in Langford or sell reasonably. Cash or terms. Phone GR 8-2514. Hi Lo Trailer Sales

WANTED TO BUY—FOUR OR FIVE lots on or near Hastings Street. Client will buy several if reasonably priced. Please call Robert Mitchell, res. EV 3-4473. Harry Foster Ltd., EV 2-2101.

BUILD NHA IN ESQUIMALT
Call PAT MURPHY now, EV 5-6741 or EV 5-8564. Northwestern Securities of Victoria Ltd.

WILL PAY CASH FOR LOTS ON sewer or NHA approved. Phone S. Stephens or Roy Green, EV 4-9155 anytime. Taylor Spittal Ltd. EV 4-9308

GOOD APARTMENT LOT REquired. Will consider buying older house. EV 5-3458. Byron Price.

WANTED LOTS ON SEWER. Kasapi Construction, Ph. EV 5-3614

154 PROPERTY FOR SALE

LOTS LOTS
BYWOOD PLACE
Off St. Charles St. on Rockland Ave. $2,500
Sherwood Oaks—On Vista Bay Rd. $2,550
Cordova Bay—Excellent Sea View lot $2,585
Duplex lot 72x138 in city $1,500
Contact Charles Giddy EV 5-2458 or EV 4-1690.
Byron Price Realtors

BUILDING LOTS
No. 1—MARIGOLD, 60x124, $1,000.
No. 2—ESQUIMALT—Duplex approved $1,900
No. 3—CORDOVA BAY—Sea view, 76x138 ..... $1,950
For full information call BILL HODGSON, EV 5-6741 or eves, EV 5-8563. Northwestern Securities of Victoria Ltd.

HIGH DUPLEX LOT COOK AND HILLSIDE district. 113x85. $1,800. Call TED CHARTRES, Northwestern Securities of Victoria Ltd., EV 5-6741 or EV 5-3808.

EXTRA FINE LEVEL LOT, 66x132, on Daisy. Rich, black soil. Particulars, phone GR 9-3908.

158 FARMS FOR SALE and WANTED

$1,000 DOWN. BUYS 38 ACRE farm, near Sidney. 3-bedrm house, barn, greenhouse, etc. Phone Sidney 38Y M.

BUY A USED CAR NOW!

IT'S SO EASY!

CHOOSE YOURS FROM THE MANY LISTED IN THE CLASSIFIED SECTION DAILY

NOTICE TO CREDITORS
In the Matter of the Estate of JAMES CANNON RAIN, deceased, late of Victoria, British Columbia.
NOTICE IS HEREBY GIVEN that creditors and others having claims against the estate of the above deceased are hereby required to send them to the undersigned Executors at 650 View Street, Victoria, B.C., before the 20th day of November, 1958, after which date the Executors will distribute the said estate among the parties entitled thereto, having regard only to the claims of which they then have notice.
THE CANADA TRUST COMPANY, Executors.
By their solicitor, JAMES L. WHITTOME.

NOTICE TO CREDITORS
IN THE MATTER OF THE ESTATE OF STEWART GRAHAM CLARK, formerly of 1933 Crescent Road, Victoria, B.C., Deceased.
NOTICE is hereby given that creditors and others having claims against the estate of the above deceased are hereby required to send them to the undersigned Solicitor for the Executors, c/o 303 Royal Trust Building, 612 View Street, Victoria, B.C., before the 10th day of November, 1958, after which date the Executors will distribute the said estate among the parties entitled thereto having regard only to the claims of which they then have notice.
IAN M. HORNE, Solicitor for the Executor.

THE CORPORATION OF THE DISTRICT OF OAK BAY
I hereby give public notice countermanding the notice of the poll to take place on Saturday, October 25th, 1958, for the election of a Councillor to hold office for the residue of the term of Charles Henry Guy Mann, deceased. Mr. Kenneth Cameron Murphy having withdrawn his nomination, and the remaining candidate Mr. Ralph Barton Mathews having been openly declared elected to such office.
A. D. FINLAY, Returning Officer.
October 16th, 1958.

The Corporation of the District of Oak Bay
MUNICIPAL VOTERS' LIST
A Court of Revision on the Municipal Voters' List, as of September 30, 1958, will sit in the Municipal Hall at 9 a.m. on November 1, 1958.

The Corporation of the District of Saanich
TENDER FOR CONSTRUCTION OF CONCRETE SIDEWALKS
Sealed tenders, clearly identified as "Tender for Concrete Sidewalks" will be received by the Municipal Clerk, Saanich Municipal Hall, Royal Oak P.O., V.I., B.C., up to
5 p.m., Monday, October 27, 1958
for the construction of approximately 2,000 lineal feet of concrete sidewalks.
Tender form and specifications may be obtained from the undersigned.
Lowest or any tender not necessarily accepted.
N. W. LIPE, P. Eng., Municipal Engineer.

THE CORPORATION OF THE DISTRICT OF SAANICH
LIST OF ELECTORS 1958-1959
The Court of Revision on the Municipal List of Electors for the year 1958-59 will sit at the Council Chamber, Municipal Hall, Royal Oak, on Saturday, November 1st, 1958, at 10.30 a.m.
The list, as prepared, will be posted upon the notice board at the Municipal Hall, Royal Oak, on Monday, October 20th, 1958.
It is important that you check to determine whether your name is on the list. Due to the lack of any provision in the new Municipal Act, persons whose names have been omitted by error on the list certified by the Court of Revision cannot be permitted to vote at the annual election in December or at any subsequent election at which the same list is in force. Certificates issued on the day of voting are no longer permitted.
Remember to check the list either in person, or by phoning the office of the Municipal Clerk at GR 9-1621 prior to the Court of Revision.
G. HAYWARD, Municipal Clerk.

SEALED TENDERS are invited for the purchase of a 1956 model mobile home, trade name "American," 32 feet long, 8 feet wide. Consists of living room area, kitchen area, bathroom, bedroom, hall and double-bunk room. In exceptionally good condition, fully equipped. New value approx. $6,500. Tenders will be received not later than 20th day of October. Submit sealed tenders to Solicitor, A. B. Russ, Royal Trust Building, 612 View Street, Victoria, B.C. Highest or any bid not necessarily accepted. This mobile home may be inspected at Hi-Lo Trailer Sales Ltd., Trans-Canada Highway, corner Selwyn Road. Telephone GR 8-2514.

PM's Party For Tour Numbers 28

OTTAWA (CP)—Prime Minister Diefenbaker and his wife will be accompanied by 26 others, including a 13-man RCAF crew, on their round-the-world trip this fall. His younger brother will also go.

The RCAF's big C-5 airliner will touch down in 14 countries during its journeyings from Oct. 28 to Dec. 19.

The prime minister will have a five-member secretariat, including two officials from the external affairs department. The staff will also include an air force group captain as conducting officer, an RCMP inspector as security officer, and a personal assistant.

Medical officer for the group will be a Progressive Conservative Commons member, Dr. Philip B. Rynard, MP for Simcoe East. Also making the trip will be the prime minister's younger brother, Elmer Diefenbaker of Saskatoon.

Final Hearing Here Monday Before Sloan

The Sloan Royal Commission inquiring into allegations that forest management licence holders have an "unfair advantage" over smaller operators in bidding for Crown timber, will hold its final hearing in the Charlotte Room of the Empress Hotel at 11 a.m. Monday.

Forestry advisor Gordon Sloan next month will hold hearings on whether granting a tree farm licence on June 15, 1954, to Empire Mills Ltd., was then and still is in the general public interest.

The hearing will open on Nov. 21 at 11 a.m. in the courthouse.

Churchill Rocket Soars Through Northern Lights

CHURCHILL, Man. (CP)—A Nike-Cajun rocket powered by solid fuel Friday night soared through a display of Northern Lights but its top altitude was not confirmed due to a failure of the telemetry system which relays information from the rocket to ground receivers.

It was estimated that the rocket—the 58th fired here as Canadian and United States scientists continued fall experiments in connection with the International Geophysical Year—reached an altitude of about 100 miles.

Scientists said it was possible that one of the rocket antennas was torn off when the second stage of the rocket fired off.

Good Drilling Winter In 'Peace'—Kiernan

Petroleum and natural gas production in British Columbia may be expanded through explorations this winter, B.C. Mines Minister Kenneth Kiernan said Thursday.

"It looks like a good winter for drilling in the Peace River country," he said.

Recent development in the industry is the highlight of the mines department annual report just issued, he added.

18 WELLS

By the end of 1956, when petroleum production began, 10 wells were producing. By the end of 1957 there were 18 wells in production within 40 miles of Fort St. John.

Before the end of October, natural gas production was for use only in Fort St. John. But by November, Westcoast Transmission's pipeline to Vancouver and the U.S. was in service.

Mr. Kiernan said production is now sufficient to supply Greater Vancouver, way points on the pipeline and answer the export demand.

ON FRASER DELTA

The report states that although most activity had been in northern B.C., drilling was done at two sites on the Fraser River delta, and a well was started on Saturna Island.

"Applications for permits indicate interest in several parts of British Columbia, including renewed interest in the Queen Charlotte Islands.

"Substantial areas are held under permit or lease in the Fernie area, and much exploratory work has been done there."

$20,000 ALMOND HIJACKERS REALLY WANTED COFFEE BEANS

NEW YORK (AP)—Two gunmen seized a truck driver aboard a ferry Friday, hijacked his $20,000 cargo of almonds and held him captive for several hours before releasing him in New Jersey. The truck, contents apparently intact, later was found in Manhattan. Police said the hijackers evidently thought the big truck contained coffee beans, not nuts.

$206,477 Paid To Jobless Here

Layoffs from local shipyards are again blamed for an increase in the number of men out of work, in a report issued by the Victoria office of the National Employment Service.

But officials say present total of 2,361 unemployed men is the lowest recorded since November last year.

WOMEN DOWN

Meanwhile, the situation has improved in the women's division, with number of out-of-work dropping from 1,272 to 1,258 during the past week.

The NES office here reports that $2,481,575 was paid out in unemployment insurance benefits in the Pacific region (B.C. and the Yukon) during September.

Victoria drew $206,477 of this money.

Meanwhile, the Greater Victoria Winter Employment Committee announced Friday that the Victoria Senior Citizens' Housing Society has decided to start its $100,000 housing project immediately as its contribution to the local anti-unemployment campaign.

The project, to be located on Styles Street, is hailed by committee officials as a "notable effort" in the current campaign to stimulate winter work and, therefore, employment.

THIS WORLD OF OURS
People and Things

PHILADELPHIA — Bristol Township Constable Raymond Fate insisted the prisoner was his.

"No, he's mine," replied detective William Lovejoy of the Philadelphia police.

"Hey, the handcuffs are too tight," complained Dominic Santilli, arrested here Friday on a charge of larceny by trick in adjacent Bucks County.

Lovejoy grabbed constable, prisoner, cuffs and all and put them in a cell.

In court, a manual proved the constable was correct in demanding his prisoner. As he left city hall in somewhat of a huff, his prisoner was heard to remark:

"Hey, the handcuffs are too tight."

SYRACUSE, N.Y. — A sign in the lobby of the Hotel Onondaga announcing Friday night's meeting of the Empire State Typographical Conference reads:

"Typgraphical conference —roof garden."

MILWAUKEE—Mikhail A. Menshikov, Russian ambassador to the United States, had some kind words for the Milwaukee Braves Friday.

"I've heard a lot about the Braves," Menshikov said with a smile as he arrived for a speech. "It is a famous football team."

Someone suggested that the game was baseball.

Menshikov amended his compliment at once.

LANSING, Mich. — Armed with a blow torch, Frank McNamara launched a flame-thrower attack on bugs in a tree near his front porch. Firemen kept fire from destroying McNamara's house, but were unable to save the porch.

KLAGENFURT, Austria—A swallow that missed last month's annual migration flight to warmer regions left here Friday bound for the south—by train.

The bird was found on the roof of a house in danger of freezing to death. It was handed over to a local policeman who took it to the railway station, where it was put on the first train for Rome.

Bombing Arrest

ATLANTA (AP) — Police today arrested the last of five men charged with bombing a Jewish temple here. Richard Bolling, 25, described as a central figure in the case, offered no resistance.

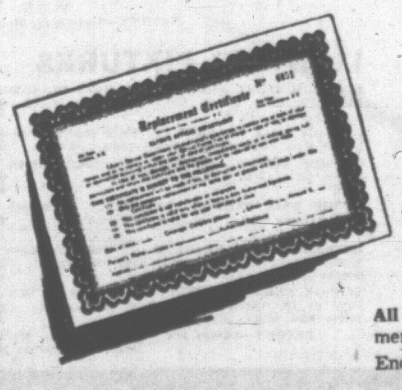
Storms Hit Europe

LONDON (Reuters)—Heavy snow, storms and falling temperatures heralded the oncoming winter in various parts of Europe today.

SMALL CAR SALE
NO MONEY DOWN
TELMAC
844 FORT

Golden Ear
EATON'S
Hearing Centre
A New Way to Hear Better
Thousands now hear and understand with the thrilling new **Golden Ear.** The complete unit is worn where nature intends you to hear—in the ear. Imagine! Nothing behind the ear. Nothing to wear on your body. Eliminates plastic tubing, dangling electric wires and cords. For complete information visit us today, or make your appointment for a hearing test, without cost or obligation.
EATON'S—Hearing Centre, Fourth Floor, Phone EV 2-7141

at EATON'S . . .
New protection for your glasses now available.
in EATON'S Optical Department



This Replacement Certificate protects your glasses against
- Loss
- Damage
- Destruction

Replacement Certificate, available at nominal charge, guarantees to repair or replace your glasses if they are lost or damaged within one year.

All Glasses supplied by EATON'S Optical Department may be covered by this replacement certificate. Enquire at . . .

EATON'S—Optical Department, Fourth Floor, Phone EV 2-7141

T. EATON Co CANADA LIMITED

The EATON GUARANTEE "Goods Satisfactory or Money Refunded" THE T. EATON Co CANADA LIMITED

EATON'S Economy Day

Specials at 1.49

EVERY ITEM FIRST QUALITY — Please, No Telephone, C.O.D. or Mail Orders

Big Values! Big Savings! It's Economy Day at EATON'S! Check the outstanding values on this page, make a list of your needs. Almost every department in the store features extra-special values that enable you to shop Monday and save, Save, SAVE!

WOOLS and FANCY GOODS

FOAM RUBBER CHIPS . . . shredded. Approximately 1 pound package 3 for 1.49

STAMPED PILLOW CASES of firmly woven white cotton. Finished with hemstitched hems. 3 patterns to choose from. Pair 1.49

3-PLY BLENDED YARN . . . 45% wool, 45% rayon and 10% nylon. Wide range of clear bright colours. About 1-oz. ball 7 for 1.49

4-PLY *HOMESPUN* . . . treated to be shrink-resistant. sky, light nile, medium pink, light wisteria, old rose, brown, cardinal, sunstar navy and orange. Approx. 1-oz. balls 6 for 1.49

3-PLY CRIMPSET NYLON . . . moth-proof, shrink-resistant. Suitable for most knitting needs. Wide colour selection. About 1-oz. ball 4 for 1.49

BABY WOOLS in shades of blue, pink, yellow, green and white. Botany wool nylon reinforced. Shrink resistant. 3-ply. 1-oz. balls 4 balls 1.49

DOUBLE KNITTING WOOL . . . soft 4-ply, double knitting wool, suitable for heavier sweaters. Good colour choice. About 2-oz. balls 3 balls 1.49

CORDUROY TOSS CUSHIONS . . . Kapok-filled, knife edge. *Size approx. 14"x14".* Each 1.49

EATON'S—Wools and Fancy Goods, Third Floor

CHILDREN'S WEAR

GIRLS' *LINED JEANS* . . . Navy blue denim with colourful flannelette linins. Sizes 4 to 7. Each 1.49

GIRLS' BLOUSES . . . Nylon blouses with ¾ sleeves. White, pink and blue. Sizes 7 to 12. Each 1.49

GIRLS' BLOUSES . . . Nylon. Puffed sleeves. Print and plain shades of white, pink and blue. Sizes 3 to 6x. Each 1.49

GIRLS' SWEATERS . . . Wool, rayon and nylon mixture. *Long sleeve pullovers.* Sizes 4 to 6x. Each 1.49

GIRLS' SWEATERS . . . Wool, rayon and nylon blend. Short sleeves, in red, navy, powder and aqua. Sizes 8 to 14. Each 1.49

TODDLERS' BIB OVERALLS . . . Sizes small, medium, large. Snap-on leg. Pink, green, red. Each 1.49

BOYS' SWEATERS . . . Wool, rayon and nylon blend. V-neck, long sleeves. Sizes 4 to 6x. Assorted colours. Each 1.49

INFANTS' DRESSES . . . Sizes 1-to 2 with matching *slips.* Pastel shades and white nylon. Each 1.49

BOYS' LONGS . . . Cotton with flannelette lining. Beige and navy. Sizes 3 to 6x. Boxer waist. Pair 1.49

GIRLS' PYJAMAS . . . Flannelette, sizes 8 to 14. Pastel shades with printed yoke. Pair 1.49

CRIB SHEETS . . . Flannelette with pink or blue border. Sizes 30x40 and 36x54. 2 for 1.49

INFANTS' SWEATER SETS . . . Wool, rayon and nylon blend. 3-piece sets in white, blue and yellow. Set 1.49

BOYS' SHIRTS . . . Flannelette with long sleeves. Checks and stripes. Sizes 4 to 6x. 2 for 1.49

BOYS' LINED JEANS . . . Navy blue denim. Flannelette lining. Zipper closing, boxer waist. Sizes 4 to 7. Each 1.49

BABY BLANKETS . . . Lightweight flannelette. Colours include pink and blue. Size 30x40 inches. 2 for 1.49

EATON'S—Children's Wear, Third Floor

BOYS' WEAR

SPORT SHIRTS . . . "*Sanforized*" cotton doeskin in stripes and checks, colours of red, blue, grey and green. Made with long sleeves, sizes 8 to 16. Each 1.49

HAPPYFOOT STRETCHIE SOCKS . . . Nylon with wool soles for comfort and protection. Size 6-7½. 2 pairs for 1.49

WHITE SHIRTS . . . "*Sanforized*" cotton broadcloth shirts with fused collar, button cuffs. *Collar sizes 12 to 14.* Each 1.49

WINTER CAPS . . . Gabardine or fleece cap style with turndown ear flaps or station waggon style with fur fabric ear flaps. In brown, grey, blue. Sizes 6½ to 7. Each 1.49

BREVETS AND JERSEYS . . . Rib knit combed cotton. Brevets have elastic waist and leg insert; jerseys are regular athletic style. Sizes small, medium and large. 3 garments for 1.49

INTERLOCK UNDERWEAR . . . Fine quality winter weight English interlock cotton . . . good wearing and good fitting. 3 styles: short-sleeved round necked jersey. 2 for 1.49

Ankle length double-knee drawers. Each 1.49

Hem knee shorts. 2 pairs 1.49

POLO PYJAMAS . . . Cotton knit pullover style in blue, grey or yellow. Sizes 6 to 14. Pair 1.49

EATON'S—Boys' Wear, Third Floor

TOILETRIES

LUCOZADE . . . A fresh, energy-building drink, aids appetite, helps build up your system. 5 for 1.49

PUSH-BUTTON TOOTHPASTE . . . New Aerosol tin. Well-known make. 2 for 1.49

RUBBER GLOVES . . . Protect your hands during gardening and household chores. *Large, medium and small sizes.* 2 pairs 1.49

SPONGE-TYPE DEODORANT . . . new, simple way to apply deodorant. 2 for 1.49

PALMOIL SOAP . . . Made from palm and olive oils. 14 for 1.49

BATH PEARLS . . . perfumed bath oil in assorted colours and fragrances. A good gift idea. 2 for 1.49

BAG OF BRUSHES . . . bath brush, hand brush and tooth brush wrapped in plastic bag. Each 1.49

COD LIVER OIL . . . capsules to help build up resistance to colds. *Bottle of 200 capsules.* Each 1.49

EATON'S Pharmacy Limited, Main Floor

SPORTING GOODS

GOLF BALLS . . . Blue Flash brand. 3 for 1.49

JUNIOR ROLLER SKATES . . . light, easy running. Pair 1.49

BICYCLE TIRES . . . sizes 26x1½ and 26x1⅜. Each 1.49

BICYCLE TUBES . . . red rubber, fits Canadian size 26x1⅜. 2 for 1.49

NYLON MONOFILAMENT LINE . . . *100-yard spool.* 25-pound test. Each 1.49

BICYCLE BASKET . . . Sturdy, galvanized, with necessary fittings. Each 1.49

BICYCLE PEDALS . . . Phillips bicycle pedals, men's and women's sizes, plus one pair finger grip rubber handle bar grips. Set 1.49

PLASTIC SHUTTLES . . . Latex bonded base clipper plastic shuttles. Accurate in weight and flight. 6 for 1.49

BOWLING SHOE BAGS . . . men's and women's in assorted nylon or plastic. Strong zippers and carrying handles. Red, brown, black or navy. Each 1.49

FLASHLIGHT . . . good quality, plain nickel finish or assorted colours. 2-battery size complete with bulb and 2 extra batteries. Set 1.49

EATON'S—Sporting Goods, Main Floor, House Furnishings Building

LINGERIE

RAYON KNIT GOWNS . . . with nylon embroidery trim. Choose from several styles in medium and large sizes. *Pink, blue or yellow.* Each 1.49

NYLON AND ACETATE TRICOT SLIPS . . . Nylon lace and net *trim top* and bottom. Coral, aqua and white. Sizes 32 to 40. Each 1.49

HALF SLIPS . . . Nylon, in white only. Sizes small, medium and large. 1.49

GOTHIC GIRDLE . . . Two-way stretch, pull-on style. Medium and large. Each 1.49

COTTON SLIPS . . . Lace trim, top and bottom. Shadow panel. White. Sizes 32 to 40. Each 1.49

RAYON KNIT PANTIES . . . brief style with elastic or band leg. Pink, *blue or white, plain or* fancy style. Small, medium or large. 4 for 1.49

NYLON BABY DOLLS . . . Elasticized neck with net shoulder straps. In pink or blue. Small, medium, large. Pair 1.49

GOTHIC BANDEAU BRAS . . . Elasticized back, butterfly support, adjustable straps. A cup, sizes 32 to 36. B and C cups, sizes 32 to 40. 1.49

EATON'S—Lingerie, Second Floor

FAMILY SHOE CENTRE

MEN'S AND BOYS' CANVAS BOOTS . . . Black canvas with rubber soles and cushion insoles. *White rubber* trim and foxings. Sizes 11 to 5 and 6 to 11. Pair 1.49

CHILDREN'S CANVAS SHOES . . . *Canvas oxfords* with rubber soles and cushion insoles. Red or blue. Sizes 8 to 2, collectively. 2 pairs 1.49

CHILDREN'S SLIPPERS . . . Fur-trimmed moccasins and *pink or blue corduroy slippers with foam rubber* soles. Sizes 10 to 3 collectively. Pair 1.49

WOMEN'S SLIPPERS . . . Fur-trimmed moccasins with bead trim on vamp. Sizes 4 to 9. Pair 1.49

WOMEN'S OVERSHOES . . . Plastic, to fit high or cuban heels. Sizes 4 to 9. Pair 1.49

SUEDE SLIPPERS . . . Fleece trimmed brown split suede leather moccasins with Indian head design on vamp. Sizes 4 to 9. Pair 1.49

EATON'S—Family Shoe Centre, Second Floor

AUTO ACCESSORIES

AUTO POLISHING MOP . . . Chemically treated to polish your car as you dust. Each 1.49

CHAMOIS . . . High quality, oil tanned. *Approximately 17x18 inches.* Each 1.49

AUTO GARMENT HANGER . . . Extends to fit any width of *car. Hooks over window or back seat.* Each 1.49

CAR MATS . . . *Good quality rubber,* waffle design. Assorted colours. 2 for 1.49

FLASHLIGHT AND HOLDER . . . Good quality flashlight cage, swing-away-type holder. Clamps to underdash. Each 1.49

EATON'S—Auto Accessories, Lower Main Floor

PLEASE . . . NO TELEPHONE OR MAIL ORDERS!

NOTIONS

PANT HANGERS . . . Package of six, cushion-tip pant hangers. Rust-resistant. Package, each 1.49

MATTRESS PROTECTOR . . . Plastic cover keeps mattress clean. Excellent for children's beds. Each 1.49

LEATHER BILLFOLDS . . . English Morocco, attractively packaged. An idea for Christmas giving. Each 1.49

PANT CREASERS . . . Simple, quick, one-motion lock. Adult and child sizes and size for slim jims. 2 for 1.49

EATON'S—Notions, Main Floor

MEN'S WORK CLOTHING

WORK SOCKS . . . Hard wearing wool and nylon blend. Reinforced heel and toe. 2½-lb. weight. 2 pairs for 1.49

WORK SHIRTS . . . *Grey flannel,* "Sanforized." Full cut. Each 1.49

EATON'S—Work Clothing, Lower Main Floor

CANDIES

TOFFEE . . . Riley's toffee in handy souvenir, 12-oz. tins 2 for 1.49

MINTS . . . Black and white mints . . . 3 lbs. hard candy in mint flavour. 1.49

CHEWY TOFFEE . . . Harrison's toffee, 3 lbs. delicious chewy kind. 1.49

EATON'S—Candy Counter, Main Floor

HARDWARE

WRENCH SET . . . Open-end wrenches, 5/16-inch to ⅞-inch. Set of six on sturdy metal clips. Set 1.49

HARDWOOD LEVEL . . . 24-inch size with plumb and level. Each 1.49

ASSORTED PLIERS . . . 2 for 1.49

HACKSAW FRAME . . . Nickel-plated heavy duty frame. With pistol grip handle. *Complete with high* speed blade. Each 1.49

WEATHERSTRIPPING . . . *Prepare now for cool weather.* 3-piece door set of plastic on aluminum. Set 1.49

CARPENTER'S HAMMER . . . 16-oz. nail hammer. The head is made of drop-forged steel, hardwood handle. Each 1.49

VISE . . . In clamp-on style. Jaws 2¼" wide, blue enamel finish. Each 1.49

EXPANSION AUGER BIT . . . *made of* chrome Vanadium steel. Two cutter sizes, ⅛ to 1⅛ inches. Each 1.49

COMBINATION SQUARES . . . Tri-mitre square with level and scriber. Each 1.49

HAND SAW . . . Crosscut saw, 26-inch, 8-point blade. Good quality spring steel. Each 1.49

BLOCK PLANE . . . No. 220 Stanley pattern, about 7 inches long, 1⅝-in. *cutter.* Each 1.49

EATON'S—Hardware, Lower Main Floor

DRAPERIES

36-INCH COTTON PRINTS . . . for dozens of uses in the home. 2 yards 1.49

PRINTED CUSHIONS . . . Cotton filled, printed cretonne. Approximately 17"x17". Each 1.49

RAYON PANELS . . . White only. Approximately 41"x81". Each 1.49

CHROMSPUN MARQUISETTE . . . Red and white check pattern. Gay for the kitchen. Approximately 42" wide. 2 yards 1.49

DOWNPROOF SATEEN . . . Use to *make attractive* comforters. In shades of green, pink and blue with overall paisley design. Approx. 30" wide. 1½ yds. 1.49

DRAW DRAPE ROD . . . Smooth-running. Complete with brackets and three runners per foot. Cord and pulley sets extra. 5-foot. 1.49

UPHOLSTERY PLASTIC . . . For kitchen chairs, stools, etc. Choice of colours. 54 inches wide. One yard, 1.49

DRAPERY PRINTS . . . colourful prints. Approximately 48 inches wide. One yard, 1.49

EATON'S—Draperies, Second Floor, House Furnishings Building

Shop Monday for Dollar-Saving Values for the Family!

ACCESSORIES

WOMEN'S GLOVES . . . Nylon suede gloves in 3 and 4-button lengths. Pearl trim. White, primrose, black, beige, blue, aqua . . . in sizes 6 to 7½. Pair 1.49

WOMEN'S SCARVES . . . Silk and rayon head squares *about 32" square, pastel shades with* floral designs. 2 for 1.49

WOMEN'S HANKIES . . . *Hand embroidered linen,* striped and polka dot linen in several colour combinations in group. Extra large lawn in white and colours. Coloured cottons and embroidered lawn in white only. 3 for 1.49

LINEN CENTRES . . . *for crocheting* and tatting. Size 7"x7". 12 for 1.49

WOMEN'S *BELTS* . . . *Plastic, leather lined, approx.* 2" wide. Plain shades. 4 for 1.49

EATON'S—Accessories, Main Floor

SILVERWARE

THREE-PIECE CHILDREN'S SETS . . . *nickel-plated* knife, fork and spoon. Neatly boxed. Each 1.49

SALT AND PEPPER SETS . . . in crystal. Approximately 3½" in size. Sterling silver and mother-of-pearl top. Assorted styles. Pair 1.49

SILVERPLATED FLATWARE . . . Open stock. Tea-spoons 6 for 1.49. Dinner knives 6 for 1.49. *Dessert spoons, dinner forks and* salad forks. B.B. soup spoons. 6 for 1.49

IMPORTED JEWEL BOXES . . . *Leatherette* covered with rayon lining. Each 1.49

BAR CADDY . . . 5-in-1 *style. Measuring cup, mixer,* corkscrew, bottle opener, ice cracker. Complete 1.49

EATON'S—Silverware, Main Floor

JEWELLERY, HANDBAGS

NOVELTY JEWELLERY . . . in "aurora borealis," and rhinestones set in yellow and white metal. Earrings, and necklace. Set 1.49

LEATHER BILLFOLDS . . . Morocco leather fitted with *change pocket and windows. Some with* all-round zipper. Each 1.49

LEATHER KEY CASES . . . *Holds six keys, has identi*fication disc. Morocco leather in assorted colours. Each 1.49

NEW FALL HANDBAGS . . . Newest creations in durable leather-like-plastic. Fall shades, neatly lined and fitted. Each 1.49

MEN'S AND WOMEN'S EXPANSION BRACELETS . . . Yellow and chromium-plated metal. No charge for attaching to your watch. Each 1.49

FRENCH PURSES . . . Top grain cowhide folding style purse, fitted with change purse, billfold compartment, and identification window, dome fastener closing. Each 1.49

EATON'S—Jewellery and Leather Goods, Main Floor

HOSIERY

GIRLS' LONG STOCKINGS . . . in black only, combed cotton and wool, reinforced heel and toe. Sizes 7 to 8½. 3 pairs 1.49

MEN'S ALL-WOOL SOCKS . . . *Made in England,* plain rib knit socks, all-wool, elasticized top. Plain colours: beige, brown, navy and grey. Sizes 10 to 12. 2 pairs 1.49

WOMEN'S NYLONS . . . Walking sheer and dress sheer weight. Beige tones. Sizes 8½ to 11. 2 pairs 1.49

EATON'S—Hosiery, Main Floor

MEN'S FURNISHINGS

SUSPENDERS . . . Webbed fine elastic with pattern design or plain shades. Leather joints. 2 pairs for 1.49

TEE SHIRTS . . . Styled with crew neck. *Short sleeves.* White only. Small, medium and large sizes. 2 for 1.49

BOXER SHORTS . . . "Sanforized" pre-shrunk cotton *broadcloth. Large, medium and small,* assorted colours and designs. 2 for 1.49

BREVETS . . . With elastic waist. Double seat. Fine ribbed combed cotton. Small, medium, *large and extra-large.* 2 for 1.49

JERSEYS . . . Athletic style, in fine ribbed combed cotton. Small, medium, large and extra-large. 2 for 1.49

BELTS . . . Fine leather grain in plain or fancy patterns. Black, grey, brown, navy. Sizes 30 to 44. 2 for 1.49

SPORT SHIRTS . . . *Utility shirt* of washable, preshrunk, cotton doeskin. Assorted checks and plaids in small, medium and large. Each 1.49

SWEAT SHIRTS . . . Combed cotton. Crew neck, rein*forced with nylon. Fully washable. Assorted* colours, in small, medium, large sizes. Each 1.49

COMBINATION UNDERWEAR . . . White or cream ribbed cotton. Ankle length. Short sleeves. Sizes 36 to 44. Each 1.49

DONEGAL TWEED CAPS . . . for colder weather . . . sturdily constructed peak caps with snap fastener . . . hard-wearing tweed in assorted mixed colours. Sizes 6⅞ to 7½. Each 1.49

EATON'S—Men's Furnishings, Main Floor

EVERY ITEM FIRST QUALITY
Please, No Telephone, C.O.D. or Mail Orders

SPORTSWEAR

IMPORTED COTTON BLOUSES . . . Choose from white, pink, blue, yellow and black imported cotton blouses in short and three-quarter length sleeve styles. *Sizes 12 to 20 in group.* Each 1.49

EATON'S—Sportswear, Second Floor

PAINTS

UTILITY HOUSE PAINT . . . exterior paint, white, cream, *shutter green, chocolate,* pearl grey. Quart 1.49

UTILITY ENAMEL . . . Undercoat. Quart 1.49

UTILITY QUICK-DRYING ENAMEL . . . white, ivory, cream, primrose, light green, light blue Quart 1.49

UTILITY SEMI-GLOSS white, ivory, cream, yellow, light green, blue. Quart 1.49

UTILITY FLAT white, ivory, cream, primrose, blue, light green. Quart 1.49

PAINT ROLLER KITS . . . *Lambswool kit.* Each 1.49

PORCH AND FLOOR PAINT . . . *4 colours.* Quart 1.49

UTILITY VARNISH . . . Utility, clear, quick drying varnish. Quart 1.49

PAINT ROLLER KIT . . . 2 Mohair kit. Each 1.49

FLORAL PICTURES, LANDSCAPES . . . Popular reprints, various sizes from 18x24 inches. Each 1.49

WALLPAPER . . . Set of 4 or 6 single rolls. 1.49

EATON'S—Paints, Second Floor, House Furnishings Building.

STATIONERY

HILROY KEY TABS . . . 8½x11-inch books with index tabs. In 5-book packages. 3 packages 1.49

GREETING CARDS . . . All occasion cards for birthday, weddings, shower, etc. 21 cards and *envelopes. Boxed.* 2 boxes 1.49

FOUNTAIN PENS . . . Black only with gilt cap. Comfortable to hold . . . easy writing. 2 for 1.49

PHOTOGRAPH ALBUM . . . Approximately 8x6. Simulated leather cover. 32 acetate folders. Each 1.49

SCRAP BOOK . . . Assorted colours. Lace fastening. Approximate size 16½x12. Each 1.49

ALBUMS . . . For photographs. Lace fastening. Strongly-*made covers. 46 black pages.* Approximate size 16½x12. Each 1.49

SMALL POKER CHIPS . . . *200 chips to a box.* Red, white and blue. Box 1.49

EXERCISE BOOKS . . . Double-stitched linen spine. About 68 ink pages. 20 for 1.49

THE KENNEDY BOOKS . . . For children. Teddy Bear Circus and the Golliwog Book, favourites with every child. 2 for 1.49

PAPER SERVIETTES . . . Excellent quality paper. Approximately 250 napkins per pkg. 3 pkgs. 1.49

EATON'S—Stationery, Main Floor

LIGHTING FIXTURES

BEDROOM LIGHT FIXTURE . . . Holds two bulbs. Bent *glass style, close fitting. Colours of green,* yellow, pink and blue. Each 1.49

OUTSIDE WALL BRACKET . . . Black enamel steel holder with clear design ribbed glass. Each 1.49

OUTSIDE CEILING FIXTURE . . . Black enamel holder, pebble glass. Will hold 60-watt bulb. Each 1.49

INSIDE HALL CEILING FIXTURE . . . Enamel holder. Pebble finish glass. Will hold 60-watt bulb. Each 1.49

BATHROOM WALL BRACKET . . . Takes one 60-watt bulb White body with crystal down lens for good mirror lighting. Each 1.49

CLIP-ON CEILING FIXTURE . . . Clips on to bulbs as large as 150 watts. Colours: blue, green, pink, yellow and white. Each 1.49

EATON'S—Lamps and Small Appliances, Main Floor, House Furnishings Building

FOODATERIA

KADANA TEA BAGS (Nabob), 100's 2 for 1.49

EATON'S CHERRY FRUIT CAKE 3 lbs. 1.49

2 KRAFT CHEESE SLICES (1 lb.)
1 LB. FLUFFO
2 LBS. MIRACLE MARGARINE
ALL FOR 1.49

2 *TINS KUDOS CORNBEEF,* 12-oz.
2 TINS EATON'S TUNA FISH, 7-oz.
1 TIN GOLDSEAL SOCKEYE SALMON, ½s.
ALL FOR 1.49

3 TINS LYNN VALLEY APRICOTS, 15-oz.
3 TINS LYNN VALLEY PEACHES, 15-oz.
2 TINS LYNN VALLEY PEARS, 15-oz.
ALL FOR 1.49

1 BOTTLE LIBBY'S KETCHUP
4 TINS SO-GOOD SPAGHETTI, 15-oz.
4 TINS OVENCROCK BEANS, 15-oz.
ALL FOR 1.49

13 ROLLS PUREX TISSUE 1.49

4 CLARK'S VEGETABLE SOUP
4 CLARK'S TOMATO SOUP
1 CLARK'S CHICKEN SOUP
1 CLARK'S MUSHROOM SOUP
2 SCOTCH BROTH, all 10-oz. tins.
ALL FOR 1.49

1 TIN BURNS' HAM, 1½-lbs. 1.49

4 TINS DEW KIST GREEN BEANS, 15-oz.
4 TINS DEW KIST PEAS and CARROTS, 15-oz.
4 TINS LYNN VALLEY PEAS, assorted size, 15-oz.
ALL FOR 1.49

1 CHERRY CAKE
1 SULTANA CAKE
1 MADEIRA CAKE
ALL FOR 1.49

1 PKG. PAULIN'S SODAS, 16-oz.
1 PKG. FIG BARS
1 PKG. PAULIN'S ASSORTED BISCUITS
1 PKG. GRAHAMS
1 PKG. MOM'S ASSORTED BISCUITS
ALL FOR 1.49

4 LBS. FANCY McINTOSH APPLES
5 LBS. SNOBOY ORANGES
6 SNOBOY LEMONS
ALL FOR 1.49

10 LBS. FRESHIE NETTED GEM POTATOES
3 LBS. FRESHIE CARROTS
1 SNOBOY CELERY HEART
1 LARGE CELLO CAULIFLOWER
ALL FOR 1.49

EATON'S—Foodateria, Lower Main Floor

MEATS

½-LB. PACKET SIDE BACON
1 LB. MINCED ROUND STEAK
1 LB. SKINLESS SAUSAGE
ALL FOR 1.49

1 LB. SIDE BACON
1 LB. PACKET WIENERS
1 DOZ. McGAVIN'S WIENER BUNS
1 6-OZ. JAR NALLEY'S MUSTARD
ALL FOR 1.49

EATON'S—Meats, Lower Main Floor

CAMERA EQUIPMENT

MAGNIFYING GLASS . . . 3½-inch circular magnifying glass. Approx. 3x magnification. Each 1.49

PHOTO FLASH BULBS . . . pkg. of 12, *No. 5.* 1.49

SLIDE TRAYS . . . for Bell & Howell 35 mm. projectors . . . with plastic lid. 2 for 1.49

EATON'S—Cameras, Main Floor

RECORDS

CHILDREN'S RECORDS . . . 78 rpm, good selection. 5 for 1.49

POPULAR HITS . . . 78 rpm records, hit parade, western. 2 for 1.49

HARMONICAS . . . *A thought for Christmas gifts.* 2 for 1.49

CLASSICAL RECORDS . . . 12" 33⅓ *rpm.* 2 for 1.49

EATON'S—Records, Main Floor, House Furnishings Building

DRESS GOODS

RAYON AND WOOL TARTANS . . . *Choose from* Gordon, Lindsay, Dress Stewart, R.C.A.F., Royal Stewart, Dress Campbell, Dress Gordon, Margaret Rose, and Hunting McKinnon, R.C.A.F., Black Watch and McPherson, for slacks, shirts or suits. 54" wide. Yard 1.49

PERCALE PRINTS "Sanforized" and colourfast American printed percale, in novelty and *floral design.* 36" wide. 3 yards 1.49

COTTON BROADCLOTH . . . "Sanforized," colourfast and washable. Your choice of popular colours and black and white. 36" wide. 3 yards 1.49

PRINTED RAYON DRESS CREPES . . . imported from England. Floral prints on darker tone grounds. 36" wide. Yard 1.49

WHITE FLANNELETTE . . . washable and long wearing, for soft, cosy night attire and babies needs. 36" wide. 4 yards 1.49

PLAIN FLANNELETTE . . . Softly napped, for nightwear, babies' and children's wear. Pink, maize, blue, green or peach. About 36 inches wide. 3 yards 1.49

RAYON TWEED SUITING . . . colourful flecks on pink, red or maize grounds. Treated for crease-resistance. For skirts, jackets, etc. 54" wide. Yard 1.49

DIAPER FLANNELETTE . . . softly napped, white. Ten *yards makes one dozen diapers* cut 30". 5 yards 1.49

EATON'S—Fabrics, Third Floor

HOUSEHOLD LINENS

CANNON TOWELS absorbent, thickly looped in plain blue, pink, yellow, white, rose, turquoise, flamingo and green. Size 22x24 inches. 2 for 1.49

BLEACHED SHEETS of strong quality cotton with plain hems. Size about 54x90 inches. Each 1.49

LINEN TEA TOWELS . . . made in Ireland white with multi-colour stripes. Size about 22x32 inches. 3 for 1.49

EMBROIDERED PILLOW CASES . . . hand embroidered, strong quality cotton. Pair 1.49

BLEACHED AND UNBLEACHED SHEETING . . . Strong quality. 81" wide. 1½ yards for 1.49

FACE CLOTHS . . . Terry cloth. Size approximately 12"x12". Solid colours and stripes. 6 for 1.49

WABASSO PILLOW CASES . . . Excellent quality, standard 42" size. Cello-wrapped in pairs, convenient for gifts. Pair 1.49

PILLOW TICKS . . . *fine quality cotton, zipper closing.* Pink, blue, yellow and green. Standard sizes 2 for 1.49

BATH MAT SETS . . . Rubberized backing. Beige, blue, pink, brown, green, yellow and rose. Each 1.49

TERRY TOWELS . . . Coloured check design on white grounds. Yellow, green, rose, blue. Size 20x38. Pair 1.49

KITCHEN TERRIES . . . *Printed designs.* Fringed ends. Lint-free. 2 for 1.49

BATH TOWELS . . . Thick absorbent towels with attractive borders. In peach, brown, jade, aquatone, pink, honey and petal yellow. 24"x46". Each 1.49

EATON'S—Household Linens, Third Floor

FLOOR COVERINGS

RUBBER-LIKE FLOOR RUNNER . . . gives protection to stairways, hallways, etc. Red and white or green and white. About 27" wide. 2 yards 1.49

SPONGE RUBBER . . . non-skid type about ⅛" thick, 25 inches wide. 2 yards 1.49

BORDERLESS FELT BASE RUNNER . . . for hall, stairs or entrance. Enamelled surface in attractive patterns. Good colour choice. 36 inches wide. 3½ yards 1.49

INLAID LINO TILE . . . hard-wearing domestic gauge tile, pattern goes through to back. Size about 9x9, in red, beige, yellow, blue or green. 22 for 1.49

EATON'S—Floor Coverings, Main Floor, House Furnishings Building

CHINAWARE

PAIR OF VASES . . . Hand-painted vases, attractively gift boxed. Pair 1.49

SMOKER SET . . . Smart glass and gold-colour trim cigarette box and four ash trays in gift box. Set 1.49

CUPS AND SAUCERS . . . Imported cups and saucers in several floral patterns. 6 for 1.49

CHINA ODDMENTS . . . including salt and pepper sets, planters, vases, etc. Each 1.49

CAKE PLATES . . . Georgina china cake plates with wide 22 karat gold border . . . assorted flower or bird design centres. Each 1.49

TEA TIME SETS . . . Three-piece set of imported china. Teapot, cream and sugar in floral design. Set 1.49

2-TIER CAKE PLATE . . . English semi-porcelain plates in choice of 3 designs. Each 1.49

BROWN BETTY TEAPOTS . . . for the best tea. Metal insert to help keep tea hot. Each 1.49

EATON'S—China, Main Floor, House Furnishings Building

HOUSEWARES

FRENCH FRY CUTTER . . . Each 1.49

SPONGE MOP . . . Featuring squeege and sponge on wooden block. Each 1.49

"DU-ALL" COTTON DUST MOP . . . of thick yarn, reversible red and blue. Handle in either colour. Each 1.49

OIL CANS . . . Hot galvanized, slowly dipped in refined spelter. Each 1.49

PERCOLATOR . . . 6-cup size. Aluminum, Strong *handle. Easy to clean.* Each 1.49

CAKEPAN SET . . . consists of 4 cakepans, 2 square 8x8 and 2 round 8½" diameter. Set of four 1.49

ROASTER . . . durable aluminum, two side handles, complete with rack. Each 1.49

CANISTER SET . . . four graduated canisters for flour, sugar, coffee and tea. Marigold design. Set 1.49

PAD AND COVER SET . . . To fit all standard size ironing boards. Heat *resistant* pad, *cotton cover.* Set 1.49

SQUARE PLASTIC DISHPAN . . . Durable poly*thene plastic, rolled edges.* Each 1.49

PLASTIC PAIL . . . Sturdy polythene, Plastic grip handle. Each 1.49

HAM SLICER . . . Finest tempered stainless steel. 9½" blade for all meats and cold cuts. Each 1.49

WICKER BASKETS made with sturdy rods 2 handles. Approximately 25" long. Each 1.49

FRYING PAN . . . 10" cast iron fry pan . . . should last a lifetime, and improves with use. Each 1.49

CORN BROOMS . . . *extra strong, 5-string type.* Each 1.49

PAILS . . . 12-quart size of galvanized iron. 2 for 1.49

ENAMELLED SAUCEPAN . . . 2¾-quart size porcelain enamelled with smart black trim. Cover included. 1.49

EATON'S—Housewares, Lower Main Floor

TOYS

METAL WAGGONS . . . Sturdy, *finished in bright red* enamel. Box about 6" wide, 15" long. Each 1.49

DOLL CRADLES . . . Wicker doll cradles, aprox. 20" long. To please any little girl. Each 1.49

TRAIN . . . Pull-along type. Made of smoothly finish hardwood. Non-toxic paint. Engine and four cars. Each 1.49

TRUCK FLEET . . . Enamelled wood. Set of four work trucks. Set 1.49

CARRIAGE MATTRESS . . . *Plastic covered. Tuflex filled.* Plain on one side, nursery decorations on other. Will fit most standard carriages. Each 1.49

EATON'S—Toys and Wheelgoods, Third Floor

Store Hours Monday, 9 to 5.30 Every Item First Quality • Every Item First Quality Store Hours Monday, 9 to 5.30 • Store Hours Monday, 9 to 5.30 Every Item First Quality • THE T. EATON Co CANADA LIMITED

Entertainment – Page 15 | Home Building – Page 22 | Full Week's TV – Pages 9, 10 | Books – Page 14

ROTO MAGAZINE COLOR 14¢

WEEKEND EDITION

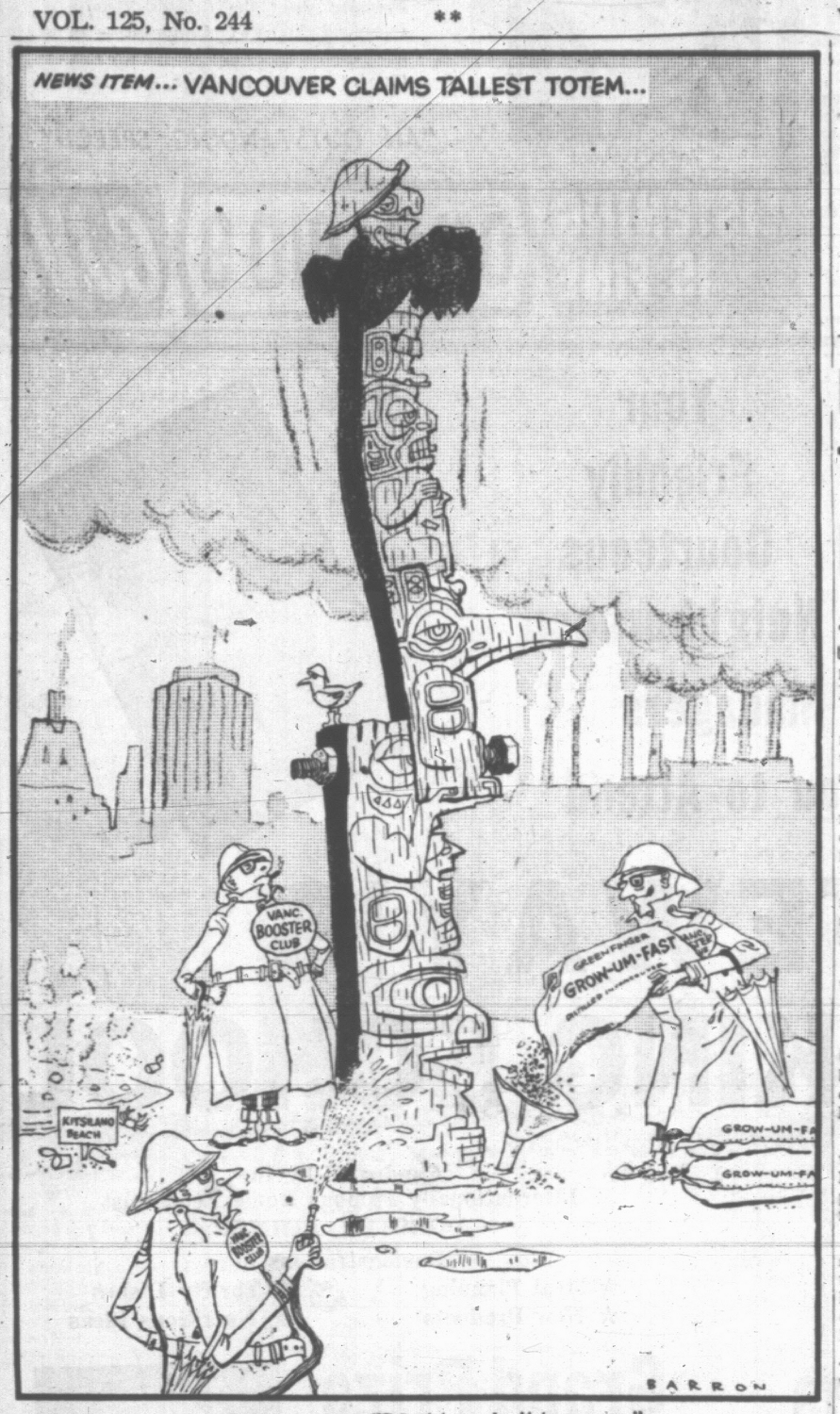
120 PAGES 14¢

Victoria Daily Times

WEATHER: Cloudy, Sunny Periods

THE HOME PAPER PHONE EV 2-3131

VOL. 125, No. 244 ** VICTORIA, B.C., SATURDAY, OCTOBER 18, 1958—120 PAGES PRICE: 10 CENTS SATURDAY, 14 CENTS



"All we need is 27 feet to make it true, men."

Fair Ground Project For Colwood Launched

Architect Named To Draw Up Preliminary Plans

Plans for a huge fair, horse racing and sports centre at the old Colwood race track grounds moved forward another step at a meeting of the B.C. Agricultural Association Friday night.

Charles Craig, Victoria architect, was commissioned to draw up preliminary sketches for the type of buildings needed for a Class A fair at the 140-acre property which is under lease to the association. They are to be submitted by Nov. 12.

The program, envisioning an expenditure of around $1,000,000, would be financed through government grants for the fair, the leasing of horse-racing and other concessions.

PNE TALKS

Mr. Craig is in Vancouver discussing basic requirements for the project with officials of the Pacific National Exhibition.

The association leased the site of the former Colwood army camp from the department of national defence last June.

Two groups have shown interest in establishing sprint and possibly harness racing on the site, which was formerly used by the Victoria Track Racing Association and the Colwood Park Racing Association.

Guarantees of pari-mutuel operations have been assured.

Objective is a modern operation in keeping with the stature of a class "A" fair comparable to those in Vancouver, Toronto, Winnipeg, Calgary and Edmonton.

NEW WORK

Although in a state of some decay, not having been used since 1930, the existing track is expected to be reconditioned.

The fair would be the first of its class opened on the Island since the 1938 BCAA Fair at Willows.

Although largely inactive since that time, the BCAA has continued in good standing with the registrar of companies and its charter, dating back to 1872, remains valid and active.

ACCESSIBLE

The fair ground site is six miles from the city centre, and is accessible from all directions with two major highways and two railroads adjacent to them.

There are also numerous motels near at hand.

Future plans call for landscaping of the property, with possible erection of facilities to accommodate baseball, football, basketball, curling, hockey and theatricals.

Stipulated a non-profit making organization under their charter from the federal government, the B.C. Agricultural Association receives annual statutory grants from that body and from the provincial government for maintenance of a fair.

U.K. Ready To Pull Out From Jordan

LONDON (Reuters) — The withdrawal of British troops from Jordan will start next Monday, the Defence Ministry said today.

It said movement of personnel and stores from Amman to the port of Aqaba already has started.

About 3,000 British troops moved into Jordan at the request of King Hussein following the Iraq coup July 14.

Today's defence ministry announcement said the withdrawal should be completed by the middle of November.

The troops will be transported to Cyprus and Kenya.

UNITED NATIONS, N.Y. (AP)—The United Nations will help the British get their troops out of Jordan, secretary-general Dag Hammarskjold said today.

He announced that the UN will aid with ground control of British transport planes flying paratroops from Jordan to Cyprus over Syria and Lebanon.

A Jordanian official earlier said that within the next week the United Arab Republic would lift its air and ground blockade of Jordan to help speed the British withdrawal.

PERSONALITY CLASH DESCRIBED BY MONTY

How the strong personalities of "Monty" and "Ike" clashed after D-Day is told in the issue of WEEKEND magazine distributed with this issue of The Times.

In the second instalment of his own story, Field Marshal Viscount Montgomery picks up the thread of war in December, 1943, tells how D-Day was settled upon—and of British-U.S. differences which followed.

2-DAY NIGHTMARE

He Prayed In Icy Sea

VANCOUVER (CP)—A Ferndale, Wash., fisherman was pulled from the sea Friday by the British freighter Pacific Stronghold following a nightmarish two days in which his boat broke down and he was forced to swim for his life.

Raymond Hong, about 20, was picked up by the 11,300-ton freighter off Point Roberts, south of here, after he drifted and prayed for three hours, thrashing the icy waters to keep afloat.

His struggle for survival began Wednesday when his small gillnetter, loaded with fish, broke down in dank grey fog a few miles off Point Roberts.

Trying to attract attention, he fell overboard, but managed to pull himself aboard again.

But the boat began to fill with water, and finally settled to her gunwales.

Friday morning he found himself swimming, alone, in a cold, silent sea. It was then that the Pacific Stranghold, bound to Vancouver from Bellingham, Wash., spied him and went to his aid.

They gave him clothing, food, and a warm cabin.

He was taken to the United States consulate and provided with bus fare and pocket money to return home.

★ ★ ★

Storm-Tossed Tug Rescued Off Nanaimo

Two tugs and a U.S. Coast Guard cutter teamed up to save a third tug and its three crew members in a sudden storm just after midnight.

The mishap occurred off Ballenas Island, about 18 miles north of Nanaimo.

The 40-foot tug Nanaimo Brave had left Jervis Inlet on the mainland 24 hours previously with a tow of logs and was making for Nanaimo when the storm came up.

She cast her tow loose at about 12.30 a.m., but ran into extremely heavy seas and took on water faster than her pumps could clear it. When the pumps failed altogether she radioed for assistance.

Air-Sea Rescue dispatched the cutter White Holly and the Vancouver Tugboat Co. tug Le Mars to her aid. The cutter made a lee while Nanaimo Brave's Captain Fred Wicks and mate Gordon McNeil of Nanaimo, and deckhand Robert London of Vancouver, leaped to safety on Le Mars at 1.45 a.m.

Meanwhile, the tug Broughton Straits, a sister ship of the Brave in the Nanaimo Towing Limited fleet put a line on the Brave, towed her to shelter at North West Bay, then pumped her dry.

Company manager Ian MacLeod said in Nanaimo today the Brave would be towed to Nanaimo when the weather is favorable.

"It was a sudden and unexpected storm," he said. "We wouldn't have dared tow logs across Georgia Strait unless we were pretty sure it was going to be dead calm."

Scottish XI In Shutout Soccer Win

(SCORES ON PAGE TWO)

LONDON (Reuters) — Scotland's international team, unbeaten on Welsh soil in 20 years, kept its record intact today with a 3-0 victory over Wales that gave the Scots an early-season lead in the four-team United Kingdom inter-sectional competition.

England and Ireland, the two other international teams, played to a 3-3 tie in their first games of the season and are tied for second place, one point behind Scotland.

In league play today, Bolton Wanderers opened up a two-point lead in the First Division with a 4-0 home victory over Blackpool. The Wanderers, winners of the Football Association Cup last year, had been in a tie with Preston North End for the lead before today's games but Preston bowed to Newcastle United 4-3.

Arsenal, Wolverhampton and Luton Town all took advantage of Preston's loss to pull into a points-tie for second place with the North-Enders, but Arsenal had the best goal average. The Wolves, last year's league champions, played to a 1-1 tie at Arsenal and Luton Town edged Chelsea 2-1.

NURSE RESULTS ON PAGE 17

Lists of graduates from the two schools of nursing in Victoria—at Jubilee and St. Joseph's Hospitals—and the names of Vancouver Islanders graduating from other nursing institutions, are carried on page 17 of today's Times.

Bribe Trial Resumes On Monday

VANCOUVER (CP)—British Columbia's longest and most celebrated criminal Assize Court trial resumes here Oct. 20 after a juror's illness forced a six-week adjournment.

Its central figure is Robert Sommers, 47-year-old MLA for Rossland-Trail, who was minister of lands and forests in the Social Credit government of Premier Bennett until his resignation in 1956. He and three timber executives and four firms are charged with bribery and conspiracy.

The case has been before Assize Court Justice J. O. Wilson and a jury of nine men and three women since May 1.

It is expected that on its resumption for its 66th actual sitting day—the previous record was 43 days—the trial will take at least another two weeks.

The case is unique in the province not only for its length but for the number of adjournments and technical points of law, raised mostly by the six defence lawyers.

Sommers' lawyer Angelo Branca was about to address the jury and wind up the overall defence case on the 65th day of the trial Sept. 4 when a woman juror became ill.

The case may go to the jury sometime early in November.

Russ Nuclear Blast

TOKYO, Sunday (AP)—The Tokyo meteorological station today announced detecting a new Soviet nuclear blast that may have been the biggest set off since Russia resumed testing on Sept. 30.

WIRE BRIEFS

Comox Flier Killed

COMOX (CP) — An airman stationed at the RCAF station here was killed Friday night when his car skidded and crashed into a power pole at the intersection of Anderton and Dumphries Roads. His name was withheld.

Russ Jet Liner Crash

LONDON (AP) — A Russian TU-104 jetliner has crashed inside the Soviet Union killing four West Germans who were among its passengers, according to reports to German diplomatic sources today.

Detroit Wins 3-1

CHICAGO—A hat-trick by Alex Delvecchio gained Detroit Red Wings a 3-1 victory over National Hockey League leaders Chicago Black Hawks here today.

U.S. WRITER'S VIEW ON CHINA

What It's Like To Be 'Enemy'

This is the second in a series of articles by special NEA correspondent John Strohm on his tour of Communist China.

By JOHN STROHM

NEW YORK—What of the Red Chinese attitude toward John Strohm, the only American correspondent with both U.S. and Chinese permission to travel in China?

Amazement, first. For here was the mortal enemy they were ranting about, calmly taking pictures of their steel plants, their farms and their militia.

Curiosity, too. I was a crowd-stopper wherever I went. I must say that my ego dropped when I found out that one group of school children who stood up and clapped their hands when I entered the classroom thought I was a Russian.

In a few spots the searing blast of hatred continually directed toward the U.S. licked at me personally. A cartoon of protest was drawn of me and placed in my hired automobile.



Strohm

Once while I was being shown through a farm implement repair shop by the vice-director of one of the new communes, a belligerent worker pushed toward me and shouted, "Get out! Get out!"

On another occasion I was surrounded and jostled by students who were serving the state by running a small blast furnace.

Scarcely anyone, once my identity as an American was established, missed an opportunity to lecture me severely about American imperialism and the validity of Red China's aims. An engineer claimed he once had seen U.S. soldiers rape girls in Peiping. In Shanghai, I was conducted through a street memorable as the scene where a drunken GI allegedly killed a pedicab driver.

"This is not a happy time for you to be here," was the understatement of a factory manager in Nanking.

Continued on Page 3

10 MISSING IN SUBMERGED RADAR PLANE

ARGENTIA, Nfld. (CP) — One man is known dead and 10 others are missing with little hope for their survival following the crash into Placentia Bay early today of a huge U.S. Navy radar patrol plane.

Eighteen of the 29 men aboard the Super Constellation were rescued.

A U.S. Navy officer declined to comment on the possibility the 10 men could live inside the submerged plane, a half-mile offshore. The plane's wing tip was visible above the water.

The spokesman said "the men are listed as missing." Rescue operations "are going on smoothly and quietly."

MECHANISM PROVES SUICIDE

Bomber Blew Himself Up

WICHITA, Kan (AP) — The bomb that blasted Forrest Don McCuiston to death in Wichita's big air terminal Friday was hand detonated, police reported today.

This, Police Chief Eugene Pond said, "seems to bear out the theory of suicide."

The bomb, hidden in a paper-wrapped package, exploded as the unemployed Tulsa, Okla., aircraft worker carried it along a passageway adjoining the terminal's lobby.

A Federal Bureau of Investigation explosives expert discovered that the home-made dynamite bomb had no timing device and had to be set off manually, Pond said. Until this was discovered, authorities had been puzzled by some angles of the strange tragedy.

Donna Folsom of Dallas, Tex., the plane's hostess, remembered the package.

"I remember the man taking it down from the luggage rack as he left," she recalled. "It was larger than a shoe box. He carried it under his arm."

During the flight, Miss Folsom said, McCuiston seemed preoccupied, and in Wichita, "when I said goodbye to him he didn't answer, but just walked on past."

OUT OF JOB

McCuiston was convicted last June 24 on four counts of income tax evasion and placed on three years probation.

At his home in Tulsa, Okla., his wife, Mary, said he had been out of a job about a month and had gone to Wichita to seek employment. His father was quoted as telling neighbors his son also was losing his eyesight and had heart trouble.

McCuiston was an aircraft worker by trade. Police said they were informed he also was an "inventor and tinkerer." Neighbors described him as a quiet man who stayed much in his own yard.



Guess when th' North Saanich Fair people hear about th' Colwood plans they'll cry "No fair!"

★ ★ ★

When it comes t' registers, m' Uncle Zeke sez he'll take th' cash an' let th' social go.

★ ★ ★

Wonder if Chiang Kai Shek wonders if Mister Dulles is comin' t' bury him too?

WORLD'S MOST POWERFUL

Giant Bomber Built by Boeing

WICHITA, Kan. (UPI) — The most powerful airplane in the world—a global bomber that carries two guided missiles and several nuclear bombs—makes its maiden flight next week.

The air force disclosed today that the B-52G, with vastly greater range and punch than earlier B-52s, will enter Strategic Air Command squadrons "early next year."

Built here by Boeing Airplane Co., the eight-engine B-52G will carry two "Hound Dog" missiles that can be launched hundreds of miles from heavily defended targets.

With a guidance system that enemy radio or radar cannot jam, the supersonic missile is "all but impossible to stop," the air force said.

Armed also with "a selection of nuclear weapons" in its giant bomb-bay, the 650-mile-an-hour B-52G will be able to "destroy several targets literally thousands of miles apart on a single mission," the service added.

The plane poised for its first flight here is a 225-ton monster with enough fuel in its 185-foot wing to drive it more than 8,000 miles. This is 25 per cent further than earlier B-52s could go and makes the "G" a truly intercontinental jet bomber.

With a single in-flight refueling from a jet tanker, it can fly more than 10,000 miles.

Index to Inside Pages

	Page
Canada's "Book of Elite" Unveiled	2
New Columbia Agency Urged	3
Pearson Gives Battle Pledge Against Tories	3
Ice Defeats Distance Flier	7

Ask The Times	17	Radio	25
Classified	24	Roberts	17
Churches	18	Silenus	5
Comics	8	Sports	12, 13
Entertainment	15	Step With Style	20
Etiquette	20	TV With Lee	9, 10
Finance	6	Why Grow Old?	20
London Letter	5	Women	19, 20, 21
Penny Saver	20	Your Horoscope	28

B.C. 1858 1958 CENTENARY

COLLEGE ASSEMBLY

Science, Arts Must March Together—Dean

Science must never be separated from the arts, Victoria College annual assembly was told Friday night.

Carleton University Dean of the Faculty of Arts and Sciences, James A. Gibson, warned the gathering against ignoring arts in favor of pure science.

"There is a vast difference between scientific application divorced from every other strand of learning, and comprehension and scientific knowledge which fits in with the general reaching out of all human knowledge.

"For let no one suppose that progress in scientific achievement can really be separated from the intellectual climate in which a whole society lives.

"Do we really think we can work prodigies in science and live in an intellectual ice-age as far as other areas of learning are concerned?"

ABUSE

It would be a real abuse of greatness, he told the assembly, if the "sense of identity with history leaves us intellectually untouched, or if it should evade us, elude us, and pass by on the other side."

He advocated simultaneous attention to the arts, including history, and to the fields of science currently being emphasized in education.

Backed by over 50 years of tradition the ceremony was held at Victoria High School attended by over 400 relatives and friends.

Among the dignitaries were Education Minister Leslie Petersen, Works Minister W. N. Chant, Conservative M.P. A. de B. McPhillips, provincial archivist Willard Ireland, and pastor of Metropolitan United Church, Dr. F. E. H. James.

Chairman of the college council, Judge J. B. Clearihue, introduced the speaker, commenting on his previous association with the college as a student.

HICKMAN REPORTS

Judge Clearihue also introduced Principal W. H. Hickman, who gave a short report on the progress made over the past year.

In his address, Judge Clearihue told the assembly a library and science buildings are needed urgently at the college to stave off the possibility of restricted registration next year.

"If we don't get these facilities, I don't know where we are going to put the students," he said.

He said negotiations are going on with the federal government for the purchase of land at Gordon Head and with the provincial government for building funds.

2,000 BY 1970

He estimated that by 1970 there will be 2,000 students in first and second years alone and this would be swelled by third and fourth-year students.

"I have a hope that some of the class of 1962 will be the first to graduate from Victoria College," he said.

"The only reason we are not giving third or fourth-year courses," he said, "is that we have no buildings, no money, and not enough staff for even the first two years."

Judge Clearihue said that degree-granting courses at the college would be confined at first to arts and education but "we hope in the distant future to be able to give degrees in all the faculties."

O.C. SOCCER

LONDON (Reuters)—Results of soccer matches in the United Kingdom today:

INTERNATIONAL (at Cardiff)
Wales 0, Scotland 3.

ENGLISH LEAGUE

DIVISION I
Arsenal 1, Wolverhampton 1.
Birmingham 0, Notts Forest 3.
Bolton Wanderers 4, Blackpool 0.
Burnley 0, Blackburn Rovers 0.
Everton 3, Manchester United 2.
Leeds United 0, Aston Villa 0.
Leicester City 3, Tottenham 4.
Luton Town 2, Chelsea 1.
Manchester City 3, Portsmouth 2.
Preston North End 8, Newcastle 4.
West. Bromwich 2, West Ham 1.

DIVISION II
Bristol Rovers 0, Barnsley 2.
Derby County 1, Rotherham 1.
Fulham 0, Liverpool 1.
Ipswich 0, Huddersfield Town 0.
Leyton Orient 1, Sheffield United 1.
Lincoln City 1, Middlesbrough 1.
Scunthorpe 2, Brighton 3.
Sheffield Wednesday 6, Grimsby 0.
Stoke City 2, Bristol City 1.
Sunderland 0, Charlton 3.

DIVISION III
Bradford City 1, Colchester 3.
Brentford 1, Stockport County 4.
Chesterfield 0, Rochdale 0.
Halifax 4, Bury 2.
Hull City 2, Reading 0.
Mansfield Town 1, Plymouth Argyle 4.
Notts County 2, Doncaster Rovers 3.
Southampton 1, Norwich 1.
Swindon 1, Tranmere Rovers 2.
Wrexham 1, Bournemouth 0.

DIVISION IV
Aldershot 0, Watford 0.
Barrow 1, Port Vale 2.
Carlisle United 1, Bradford 1.
Coventry City 2, Northampton 0.
Darlington 3, Torquay 2.
Exeter 1, Workington 0.
Gateshead 0, Chester 1.
Gillingham 2, York City 2.
Millwall 3, Hartlepools 2.
Oldham 3, Crystal Palace 0.
Shrewsbury 2, Crewe Alexandra 2.
Walsall 5, Southport 1.

SCOTTISH LEAGUE

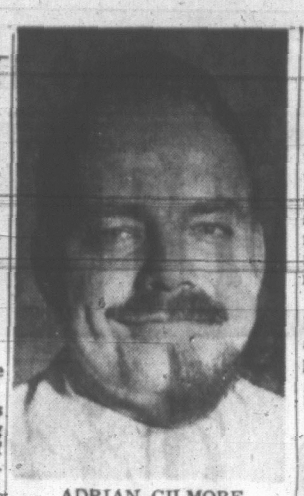
DIVISION I
Aberdeen 4, Hibernian 0.
Airdrieonians 1, Celtic 4.
Clyde 3, Dundee 0.
Dunfermline 2, St. Mirren 3.
Falkirk 1, Motherwell 1.
Hearts 2, Partick 0.
Kilmarnock 5, Queen of South 0.
Rangers 4, Raith Rovers 4.
Third Lanark 3, Stirling 0.

DIVISION II
Alloa 5, Forfar 1.
Arbroath 4, Stenhousemuir 1.
Berwick 3, Albion 2.
Brechin 0, Ayr United 4.
Dumbarton 3, Cowdenbeath 2.
East Fife 3, Queen's Park 1.
Hamilton 5, East Stirling 0.
Morton 5, Montrose 2.
Stranraer 2, St. Johnstone 3.

IRISH LEAGUE (City Cup)
Bangor 4, Cliftonville 1.
Crusaders 2, Glenavon 5.
Derry City 9, Ards 0.
Glentoran 7, Coleraine 1.
Linfield 3, Ballymena 1.
Portadown 2, Distillery 0.

Cyprus Peace Bid

NICOSIA, Cyprus (Reuters)—Governor Sir Hugh Foot today offered to halt counter-terrorist operations in Cyprus if EOKA violence, including attacks on Greek Cypriots, ceased.



ADRIAN GILMORE
'Greater love hath . . .'

He Giveth His Beard —For $100

The Community Chest, which in recent weeks has been the recipient of various weird gifts ranging from five tons of fish to a sweepstake ticket on a horse race, today got another one.

A beard.

Taken from the smiling jowls of Chest secretary Adrian Gilmore, the goatee-type beard was worth $100 to the campaign.

The money was promised to the Chest by campaign manager Justin Harbord, on the condition that Mr. Gilmore shaved his centennial fungus off.

HE PAID

He lost it Friday. Mr. Harbord paid up today.

Said he, "Greater love hath no man than that he giveth his beard to the community.

"But seriously, Victoria should consider itself fortunate to have in its employ this dedicated man. He is doing a wonderful job in the drive."

Meanwhile, the residential canvass was officially ending today, although considerable call-backs have still to be made.

Total cash received from all sources to date is $132,775.11.

PIMPLES
CLEARED IN 7 DAYS
or double your money back
1. At bedtime, take a hot bath and pat dry.
2. Rub Dr. Chase's Ointment gently into pores.
3. Leave on all night. Wash off in the morning.
Dr. Chase's OINTMENT
Soothing, Healing Antiseptic



Untouchable 'Book of Elite' Unveiled

MONTREAL (CP) — All that was missing was a burst of trumpet fanfare as Canada's new social directory of 40,000 names was unveiled Friday night before some 20 "select" reporters in a hotel suite normally reserved for royalty.

The book, a 700-page register bound in blue with a crest stamped in pure gold, was displayed with all the pride of parents showing off a new-born babe.

It lay in a glass crib on a bed of white satin. A single light bulb of soft pink illuminated two pages of closely-printed names—from Gagnon to Gerin-Lajoie, all Montrealers.

LOCK THE DOORS

A security guard in a blue uniform stood by, unarmed, to make sure reporters didn't man-handle the book or search for names. A mysterious official in another room of the royal suite—locked for safety's sake—checked names submitted by reporters.

Yes, Prime Minister Diefenbaker is listed. So are former prime minister Louis St. Laurent and Arthur Meighen. And Governor-General Massey.

"The church, the bench, the scalpel, the professions and parliament are well represented," said a social register spokesman. "So are some people who've never attended or given a cocktail party."

The book was compiled after 300 arbiters across the country nominated names of socially prominent people. It lists names and addresses, titles, decorations, clubs and phone numbers.

FOR CHRISTMAS CARDS

"It's a handy guide for making up Christmas card lists," said the spokesman.

Host at the partly was Toronto publisher David B. Crombie, who is vice-president of the Social Register of Canada Limited, sponsors of the book. He isn't listed in the register.

But then neither is hockey player Maurice Richard or comedians John Wayne and Frank Shuster.

Mr. Crombie said almost 10,000 Canadians have joined the Social Register Association of Canada, which entitles them to a gold-embossed membership card and a copy of the register. The only way to join the association is to get your name in the book itself, and pay a $25 membership fee.

"The book is not for public distribution," said Mr. Crombie. "It will not be sold, copies may not be bought in book shops, and I question the advisability of it ever being available to the general public."

He said copies were being mailed — second-class mail — to members.

Toronto has 56 pages of names; Ottawa, 33½ pages; Halifax, 14; Vancouver, 26; Winnipeg and Edmonton, 16, each; Saskatoon, five, and Whitehorse, one.

The 555-foot-high Washington Monument in the United States capital has 81,820 tons of marble.

SALE
NO MONEY DOWN
TELMAC
SMALL CARS


Justin Harbord

HEAR
JUSTIN HARBORD
SUNDAY — 4.00 P.M.
Speaking about the Greater Victoria Community Chest Campaign — an address recorded by CJVI at the Kiwanis Club of Victoria Luncheon, Oct. 14th.
"AN OUTSTANDING SPEECH"
LISTENING IS FINE ON RADIO 9 CJVI

COAL
SPECIAL
Save Now!
Victory Egg ..... $17.85 per ton
Victory Lump ..... $18.85 per ton
SACK KINDLING
Delivered with Coal Orders, 50¢ per sack
or
12 Sacks Dry Kindling $5.00
(Delivered in your basement)
HARKNETT FUEL LTD.
EV 4-2647 - EV 4-9381 737 Pandora



roll your own cigarettes with
OGDEN'S
QUALITY FINE CUT
a fine cut with a DISTINCTIVE flavour

SAFEWAY
Your Friendly Courteous Neighborhood Safeway Store Managers Cordially Invite You to Attend



SAFEWAY'S
Free COOKING SCHOOL

To Be Held at the
VICTORIA LAWN TENNIS CLUB
1935 FORT STREET
October 20 to 24, incl.
From 1.30 to 3.30 p.m.

Conducted by the Internationally Famous Home Economist
DOROTHY RIMMER
Demonstrations in
★ Meal Planning ★ Thrifty Dishes
★ New Products ★ Nutritious Ideas

$1,000 in Prizes
FREE! FREE!
75 Bags of Groceries
15 to be given away at each session

Grand Prize
Westinghouse De Luxe Imperial 30-Inch Electric Range
Courtesy of Victoria Delta Electric Ltd. 714 Cormorant



The following items are featured at SAFEWAY'S Cooking School

Frontier Dinner — Puritan, 24-oz. tin 47c
Foil Wrap — Stuart House, 12"x25' roll 35c
Instant Starlac — Special Offer! 3-lb. package $1.07
Syrup — Rogers Golden, 2-lb. tin 32c
Flour — Five Roses, 10-lb. bag 77c
Tomato Soup — Clark's, 10-oz. tin ..... 4 for 45c
Robin Hood Fruit Cake Mix 30-oz. pkg. 76c
Robin Hood Easy Bisk 40-oz. pkg. 54c
Side Bacon — Maple Leaf, 1-lb. pkg. 87c
Ham — Maple Leaf, lb. 65c
Margarine — Blue Bonnet, 1-lb. pkg. ..... 2 for 71c
Baking Powder — Magic, 16-oz. tin 39c
Cheese Spread — Ingersoll, 16-oz. jar 63c
Yeast — Fleischmann's, package ..... 4 for 23c

Prices Effective Oct. 20 to 24 (Incl.) In Your Local Safeway

SAFEWAY
CANADA SAFEWAY LIMITED

BEFORE THE JUDGE — By SILENUS

Ruat Coelum

"MOST unfortunate! Dreadful timing! Shocking!" the Court House Seagull was muttering, as he puttered about, poking heaps of fallen plaster with his yellow bill. "Scandalous! Too much sand!"

I had just stepped out of the Court House elevator, which I often ride up and down in when in need of a period of calm reflection, when I ran into the old bird muttering and puttering as aforesaid. There was a large patch of exposed lath overhead, from which a thin rain of fine sand was sifting slowly down.

"What is going on?" was the obvious opening gambit.

"Going on! Coming down is more like! The ceiling, that's what! Did you ever see such stuff?" and he scratched a chunk of plaster with a contemptuous claw. "A w w r r k! Cheap! Ninety per cent sand, or I'm a pigeon. Must be modern! Faugh!"



SILENUS

"Fiat justitia ruat coelum. Things seem to be in a bad way here."

"It is impossible to describe the inelegant noise which the Seagull made in answer to this sally. Not in the home edition, anyway. But after a moment he resumed.

★ ★ ★

"If all you can manage is the same bad pun which I have heard I hate to think how many times today, you'd better get back in that elevator. Ruat coelum! Heavens fall, indeed! It's not any lack of justice being done here, with assizes and appeals going on at the same time up there. It's those policemen pounding about in their great boots upstairs. I always used to get nervous when I saw those red coats and felt that clump clump clump coming up the stairs, like the Great American Novel getting to the point, and now the inevitable has happened. Look out!", and he dodged expertly as a pound or so of plaster thudded onto the floor.

"Well, the building is getting a bit old, and maybe things have dried out a bit. You know how these things happen."

"Nonsense. Poor work in the first place. Look at the plaster at Hampton Court! Sistine Chapel! Versailles! Still there, ain't it? Lots of lime, and thorough mixing! You don't get that kind of work today. It's sad, that's what it is. Just ammunition for the anti-Court House crowd. They'll parlay a little bad plaster into a total collapse before you can say Chief Justice, and there we'll be, roosting in a stucco box up there on Cathedral Hill. It's a bad business all round. That's what it is. Awwrrk"

"You may have something there; certainly they'll never be able to put up a solid stone building like this again. Costs too much and lasts too long to be a fitting monument to Social Credit!"

★ ★ ★

"Steady there, boy! Didn't I tell you I was taking no part in politics any more? We've got to play this one close to the chest. Keep quiet about it, and just whistle a good plasterer in some night when no one's about. It will soon be forgotten, and all will be well. Fiat justitia! Fiat new plaster (with lots of lime)! Just a little slap of slosh here and there, and there'll be no more coelum ruating! We'll fix 'em. On the quiet. Must keep this out of the papers."

"Naturally."

"These ugly rumors must be stopped. Why, I even heard today that the judges are asking for danger pay when they come over here. Nothing in it, nothing at all. A wicked slander on our judges, who know a good court house when they see one!" said he, aiming a delicate kick at a heap of sand, "See that it gets squelched!"

And I hope it does.

LONDON LETTER — By WALLACE REYBURN

Raising the Rent

LONDON—I have from reader P. Grinstead of Toronto's Margueretta Street, a letter in which he says: "Would you tell us something about skiffle? What is it? I read of skiffle bands in various local papers from England but cannot make out if they are wind instruments, plucked instruments or some makeshift noisemaker."

Skiffle, the great musical craze of young people here, got its start around 1954 and was defined for me by an expert in such matters as "folk music played with a strict jazz beat."

Although it sounds like an American importation it is purely a British thing which merely borrowed its origins from the U.S. A home-grown product by the name of Lonnie Donegan is credited with being the man who got skiffle started. His first disc success: Rock Island Line. Followed by such hits as Cumberland Gap.



Reyburn

★ ★ ★

Skiffle is based on the type of music they used to make at "rent parties" in New Orleans in the old days—entertainment put on to try and raise money for the rent.

A skiffle group consists usually of a double bass, drums and three guitars. Sometimes a piano is added, but this is frowned on by the skiffle purists.

They argue that New Orleans rent-raisers could never raise the price of a piano. And by the same token some of the skiffle groups stress the poverty background by using a makeshift double bass consisting of a tea chest and a pole and one string.

Since southerners in the U.S. used to make this sort of music, how come it is now regarded as a British phenomenon? The point here is that it was just a local pastime in New Orleans and the British have turned it into a full-scale commercial proposition.

The folk tunes the skifflers use are invariably American, but not necessarily so. Anything in the folk field is their meat, whether it comes from England, Czechoslovakia, anywhere.

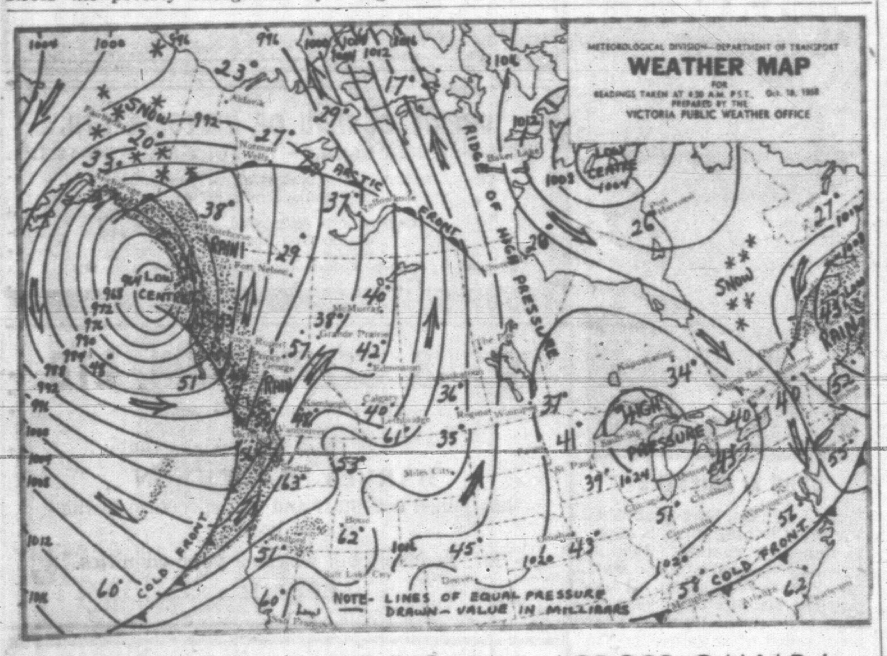
In my ignorance I thought that skiffle and rock 'n roll were related because to my untrained ear roughly the same sort of frenzied noise seemed to come from the exponents of both types of music.

★ ★ ★

But I learn that skifflers and rock 'n rollers have no love for each other. An outfit will stick strictly to one or the other, never switch back and forth. The skifflers, relying purely on folk music, have no time for numbers written specially for the style, as with rock 'n roll.

There is one aspect of skiffle that is welcomed by psychiatrists and others who tend to despair of life as lived today. The sale of guitars is booming as young people form skiffle groups all over the country, to play in their homes, at parties, on river trips, at holiday resorts.

The trend is to get away from listening on a record-player to other people performing and instead make your own music, going back to the good old saner days when people got together with their musical instruments in the parlor and entertained themselves.



WEEKEND WEATHER PICTURE ACROSS CANADA

SYNOPSIS—A disturbance along the coast this morning was moving eastward and will cross the province during the day. A band of showers accompany the disturbance and following its passage winds will become southwesterly. This will bring cooler air with gradual clearing conditions. Sunday is expected to be quite sunny in most areas with a few afternoon showers mainly confined to the mountains.

CITY'S WEATHER RECORD

Sunshine, 1958 ..... 2,187.8 hrs.
Last year ..... 2,028.2 hrs.
Precip. to date ..... 13.82 ins.
Last year ..... 14.73 ins.

DOMINION PUBLIC WEATHER OFFICE
9 A.M. FORECASTS

Valid until midnight Sunday

Victoria: Sunny with cloudy intervals Sunday. Cooler. Southerly winds 25 decreasing to 20 this evening. Low tonight and high Sunday 40 and 55.

Vancouver - Georgia Strait: Sunny with cloudy periods Sunday. Cooler. Southeast winds 25 becoming southwest 15 by evening. Low tonight and high Sunday at Vancouver and Nanaimo 37 and 55.

West Coast: Cloudy with sunny periods Sunday and a few scattered showers. A little cooler. Southerly winds 25 becoming westerly 20 this evening. Low tonight and high Sunday at Estevan Point 45 and 55.

TEMPERATURES YESTERDAY

	Min.	Max.	Prcp.
Victoria	50	57	.17

ONE YEAR AGO

Victoria	43	56	—

ACROSS THE CONTINENT

St. John's	52	59	.06
Halifax	52	58	.07
Montreal	40	57	.11
Ottawa	38	58	.21
Toronto	39	64	—
Port Arthur	24	57	—
Winnipeg	37	58	—
Regina	34	67	—
Saskatoon	35	59	—
Lethbridge	50	77	—
Calgary	38	71	—
Edmonton	42	59	—
Kamloops	48	56	—
Penticton	48	65	trace
Vancouver	54	59	.30
Kimberley	36	58	—
Prince Rupert	52	59	.90
Prince George	41	58	—
Fort St. John	40	57	—
Whitehorse	38	46	.02
Seattle	56	65	.42
Portland	53	70	.18
San Francisco	61	77	.07
Los Angeles	66	100	—
New York	55	80	.06
N. Westminster	55	60	.49

Sunrise, Sunset Sunday
Sunrise 6.39 Sunset 17.17

Sunrise, Sunset Monday
Sundise 6.40 Sunset 17.15

TIDES AT VICTORIA (Pacific Standard Time)

	Time	Ht.	Time	Ht.	Time	Ht.	Time	Ht.
	H.M.	Ft.	H.M.	Ft.	H.M.	Ft.	H.M.	Ft.
	High Water				Low Water			
18	09.56	8.1	16.41	7.9	00.46	1.9	13.13	7.5
19	10.50	8.1	—	—	01.44	2.4	—	—
20	11.34	8.1	—	—	02.47	3.0	—	—
21	11.58	8.0	22.07	6.6	03.52	3.7	18.42	6.0
22	12.06	8.0	23.30	6.5	04.52	4.3	18.53	5.6
23	—	—	12.21	8.0	05.46	4.8	19.13	5.0
24	00.39	8.6	12.42	8.1	06.32	5.3	19.40	4.3
25	01.40	8.8	13.05	8.2	07.15	5.8	20.09	3.7

TIDES AT FULFORD HARBOUR (Pacific Standard Time)

	Time	Ht.	Time	Ht.	Time	Ht.	Time	Ht.
	H.M.	Ft.	H.M.	Ft.	H.M.	Ft.	H.M.	Ft.
	High Water				Low Water			
18	10.27	11.3	19.51	9.6	02.23	2.9	16.11	8.9
19	11.20	11.2	21.06	9.0	03.21	3.5	17.44	8.6
20	12.27	11.2	22.47	8.6	04.26	4.2	18.59	8.0
21	—	—	13.14	11.0	05.31	5.0	19.49	7.2
22	00.29	8.6	13.52	10.9	06.38	5.6	20.28	6.4
23	01.30	8.9	14.24	10.8	07.39	6.2	21.04	5.7

EGG PRICES

(Carton price 2c more.)

	Producer	Wholesale
Grade A large	45	57
Grade A medium	38	50
Grade A small	24	38
Grade B	18	30

TODAY'S BEST FROM EUROPE



"Must you ALWAYS wait till the very last moment before you tell me something?"

The Day YOU Were Born

Marion Lynn Crowther, 795 Station Road, Langford, is a pretty little girl with dark brown hair and eyes, and a lovely complexion. She is in grade four at Langford Elementary School, and enjoys singing in the school choir.

Lynn is the oldest of five, and a big help to her mother. She sets the table, runs errands, and makes cakes (from mixes) and loves icing them with an icing set an aunt gave her.

The Crowthers are all busy in their spare time working on their DVA-assisted house-building program, and Lynn makes herself useful handing tools and nails to her father.

Lynn and her young brother ride their bikes to school, and, says their mother, are very careful about safety rules.

On the day she was born:

A U.S. steel strike threatened to shut down all auto-making plants. A coal strike also helped hinder industry in the U.S.

U.S. Surgeon-General Leonard A. Scheele said tuberculosis would no longer be a menace by 1959.

Philatelists complained that the portrait of the king on new Canadian postage stamps was "exaggerated, unflattering, and lacking in artistry."

A cyclone battered Atlantic shipping, disabling a freighter and holding up the Queen Mary 24 hours. Blizzards were sweeping the prairies and Montana had five-foot snow drifts. Victoria was clear and cool, temperature 55.

Vishinsky told the world that Russia had had the A-bomb since 1947.

Mrs. Nancy Hodges was sworn in as Coalition MLA for Victoria.

"Drink the coffee most people like BEST," says an ad, "at 54c a pound."

The date? Tuesday, Oct. 18, 1949.

★ ★ ★

WHAT HAPPENED THE DAY YOU WERE BORN?

If your birthday occurs any time within the next four weeks, send your name, address, and birthdate to "Eventful Birthdays," c/o The Times. The first one received for any day will be featured.

PM WELCOMES BILL OF RIGHTS SUGGESTIONS

OTTAWA (CP) — The number of representations and suggestions from Canadian groups and individuals on the draft bill of rights indicates the importance attached to it, Prime Minister Diefenbaker said Friday night.

This is "transcendent" importance prompted the provision of opportunities for such representation, he said of the draft bill introduced late in the last session of Parliament.

Mr. Diefenbaker was speaking to the third annual Bowater Awards dinner.

"If a statutory bill of rights will do no more than keep the spotlight on the process of encroachments (on liberty) it would more than justify enactment," he said.

SMALL CARS
OVERSTOCKED
DRASTIC SLASH OF INVENTORY
TELMAC
844 FORT

Here's an
Easy Way to Save Money!



"Save by Mail"—the National Trust way. Just fill in the coupon below and mail with your first deposit. We'll send you pass book—cheque book with holder—and stamped, addressed envelope for each mailing.

Get 3½% on your Savings Account

This new higher rate of interest will make your savings grow faster.

727 Fort Street — National Trust COMPANY LIMITED — A. M. Oswald, Manager

National Trust Company, 727 Fort St., Victoria
Enclosed is a deposit of $_____
Please open a Savings Account in my name and mail me my pass-book, cheque-book with holder, etc.
☐ Mr. ☐ Mrs. ☐ Miss
Name _____
Address _____
City or Town _____ AS-288



..THAT'S TCA TO EUROPE

It's great to fly to Paris—or anywhere else in Europe. You're whisked there overnight in a sleek, long-range Super G Constellation. Choice of class on every flight. "Fly now—pay later" if you wish. *TCA service from Canada to Europe is the most frequent, offers the most extensive choice of destination, is most popular. See your Travel Agent, or TCA office.*

TRANS-CANADA AIR LINES — FLY NOW - PAY LATER!

'66.16* DOWN GETS YOU ON YOUR WAY *This example is based on Vancouver-London 'Economy' fare — $661.60 round trip.

900 Government Street
Phone EV 2-5141

SERVING LONDON · PARIS · ZURICH · BRUSSELS · DUSSELDORF · GLASGOW · SHANNON

NORTHWESTERN SECURITIES VICTORIA LTD
FOR SALE
PHONE EV 5-6741
The Sign of Action — 631 Yates at Broad

"REVENUE $10,320
EXPENSES $1685"
15-Suite Apart. House Rockland Area



I. V. (Ed)

Located on large, well-landscaped lot 80x180. Plenty of room for additional apartment house; extensive parking area. Most of the suites are one or two bedrooms. All have large floor area. Heating: hot water, automatic oil. **ALL ARE SELF CONTAINED.** $30,000 will handle. Percentage-wise, where can you beat it? Full price _____ **$55,000**
Contact I. V. ED. SAUNDERS

"ACROSS THE STRAITS"



Larrie

The most magnificent views append this outstanding residence in OAK BAY which features a tidy self-contained 3-room suite on a second level. The distinctive atmosphere and character of the residence comprising extra-large living room, separate dining room, **DEN WITH FIREPLACE,** 2 large bedrooms (each with complete bath), modern cabinet kitchen and large sunroom. Fully automatic, on .39 acre of professionally-landscaped garden. You will be astounded by the condition, the glorious view, and the rock-bottom price of (on good terms) _____ **$20,000**
Call L. E. KIRK NOW, EV 5-6741 or EV 4-7339

"CHARM, PEACE,"
and the Golf Links Close



Henry

This is only part of what you have when you live in this charming 2-bedroom, low lancher type. The spacious yard has an air of wholesome relaxation; with beautiful flowers everywhere and bordering on solid fine lawns. Little specials in the yard throughout. Roomy, relaxed rooms, spotlessly clean. Large, clean basement also, with Oil-O-Matic hot water heat, a very good unit. Also, folks, **TWO EXTRA LOTS,** consider this well. Fine neighbors on one side; the other wide open space for your peace and comfort. With only $7,000 down, and payments to suit you, this home can be yours. Sincerely, you will want to see this, to appreciate the feeling of pride you will have in living here. And price of would suit you well. **$16,800**
Please call H. BITTERMAN, EV 5-6741 or EV 4-8830

"IN THE HEART OF FAIRFIELD"
Family Home – Guest Home – Nursing Home



Isobel

Close to good schools, good shopping and good transportation, a compact home with a stucco exterior, perfect for easy maintenance. A home with **4 SPACIOUS BEDROOMS** plus den. Living room and dining room have good oak floors. A kitchen designed to save steps. 2 bathrooms, full basement and a garden that will take care of itself. Well priced at _____ **$14,950**
And a home I will be pleased to show you. Call MRS. WELLINGS, EV 5-6741; Res. GR 7-2769



Don

"1314 PRILLAMAN"
Top of Hill

Will the lady who was looking for a house "on top of a hill" and with a lot large enough to accommodate a few chickens, please call again. 4-room bungalow with full basement. Price _____ **$5950**
DON BACON, EV 5-6741



Elmer (Slim)

"SMALL BUSINESS, OPPORTUNITY"

Small confectionery grossing $1,200 per month. Close to Beacon Hill Park. Catering to apt. block trade and steady business. Price, including stock and fixtures—cash _____ **$2500**
Call LEN ROGERS, EV 5-6741; Res. GR 7-6678 Today

"TO MY FRIENDS AND ACQUAINTANCES"
And All Those Thinking of Selling



Mr. Vestrup

their home, I have joined the staff of Northwestern Securities of Victoria Ltd. I have clients for a 2-bedroom home in Fairfield or Oak Bay. A call to me will be appreciated and action assured.
Elmer (Slim) VESTRUP, EV 5-6741 anytime.. 24-Hour Service



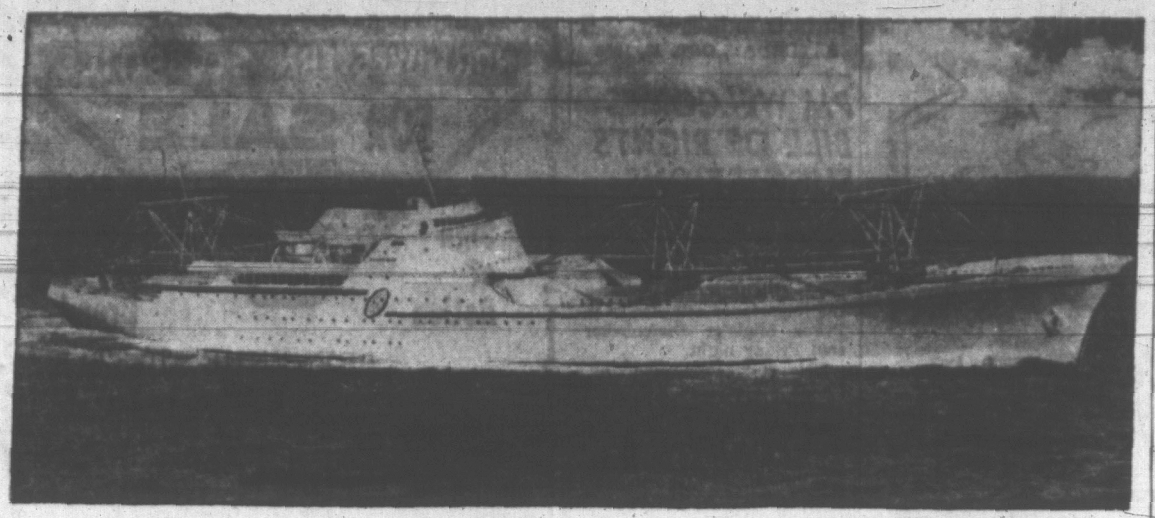
Don

"For Douglas Street Commercial Property"



Cliff

Please phone DON BACON or CLIFF STRETCH for appointment at office, EV 5-6741



FIRST ATOMIC-POWERED MERCHANT SHIP

This is the way the first atomic-powered ship of the U.S. merchant marine fleet will look sometime in 1960. The NS (Nuclear Ship) Savannah, under construction in Camden, N.J., is designed for a service speed of 20 knots. The 587-foot-long ship, displacing 21,800 tons, will be launched in 1959 and put into service the following year. This sketch, produced for the *Reliance Electric and Engineering Company*, shows the outstanding visible difference between the Savannah and cargo ships of today—no funnels to chop up its sleek silhouette. Construction was authorized by the U.S. Congress in 1956.

ACROSS THE PROVINCE

$50,000 Bail Set In Drug Charges

(From CP Dispatches)

VANCOUVER — Bail of $50,000, described as the highest in recent years here, was set Friday for a 40-year-old man charged with conspiring to traffic in narcotics.

Steve Bohach of Burnaby, B.C., is also charged with possession of narcotics for trafficking. Asking for the high bail, special prosecutor R. L. Maitland said the case involved 1,200 capsules of heroin.

Bohach is to appear in police court Tuesday along with two other men.

YOUTH HELD IN SHOOTING

CHILLIWACK—RCMP are holding a 19-year-old youth for questioning after his older brother, John Dennis Chapman, 23, was found shot in the side with a shotgun.

ATOM RAIN SHOWER

VANCOUVER — Rain with a radioactivity count 150 to 175 times the normal level fell on Vancouver Friday. It was believed caused by recent Russian nuclear tests.

Dean Gordon Shrum of the University of British Columbia said, however, there is no need to worry.

"It would have to be a lot higher than that before it would be dangerous."

BLOBS IN SKY

CHILLIWACK — Numerous residents reported seeing two "huge, oblong orange blobs" Friday night, low in the eastern sky. Some residents said the "blobs" were illuminated and appeared to remain stationary for long periods.

TOURIST AIMS SET

HARRISON HOT SPRINGS —Closer integration of B.C. tourist services at home and co-ordinated promotion of provincial attractions abroad are two principal aims of the British Columbia Tourist Council for 1959.

The aims were expressed in a series of 26 recommendations brought down by the council Friday at the close of its two-day 19th annual meeting here.

The council recommended that small boat facilities in the province be further developed, that liquor control board regulations be eased, that the star rating system for motels and hotels be revised, and that representations be made to the government for further improvements on inter-provincial roads.

Value of B.C. Mine Output Shows Drop

B.C.'s mineral production in 1957 was valued at $172,264,617, says a report from Mines Minister Kenneth Kiernan. The figure is $18,000,000 short of the record-breaking $190,084,302 in 1956.

Generally lower prices for "most of the principal metals" was blamed for the drop.

Despite depressed conditions, the mineral production value was the fourth highest in B.C. history, exceeded only by 1951, 1955 and 1956.

The report noted a spectacular increase in natural gas and oil production. Natural gas production in 1957 reached 8,274,942 thousand cubic feet, compared with 187,846 thousand cubic feet the year previous. Oil production rose to 340,945 barrels from 148,454 in 1956.

In 1957 there were 13,2257 persons employed in mining, with salaries totalling $56,409,056.

BUSINESS CHIEFS MEET IN QUEBEC NEXT WEEK

MONTREAL (UPI)—More than 30 top-ranking business leaders from Canada and the U.S. will meet at Ste. Adele, Que., Monday and Tuesday, the Canadian Chamber of Commerce has announced.

The occasion will be a closed meeting of the Canada-U.S. committee, a body maintained jointly by the Canadian Chamber of Commerce and the Chamber of Commerce of the U.S.

Brooke Claxton, chairman of the Canadian section of the committee, said that subjects to be "discussed in depth" by the group would include trade in all its aspects, agriculture, continental defence, the practices of U.S. and Canadian companies with respect to corporate giving, and the St. Lawrence Seaway.

ONE MORE TO GO

American Motors Settles Contract

DETROIT (AP) — American Motors Corporation and the United Auto Workers union reached agreement Friday on a new three-year contract. The pact left only Studebaker-Packard outside the contract fold.

American Motors and the UAW reached agreement approximately seven hours after the firm's 13,000-plus production workers went out on strike at plants in Michigan and Wisconsin.

Both company and union spokesmen said they expect all workers back on the job Monday. All local disputes except one involving 26 workers were settled prior to the national agreement. The new contract is retroactive to July 1.

THREE-YEAR CONTRACT

UAW spokesmen said the three-year pact, calling for wage increases estimated at 24 to 30 cents hourly, will apply to American Motors' Kelvinator division in Grand Rapids, Mich., during its third year.

Neither company nor union officials could estimate the current average hourly rate at American Motors plant. The department of labor estimates the auto industry's average hourly pay at $2.43.

Meanwhile, General Motors reported continuing settlements of local disputes across the U.S. More than half of General Motors' 275,000 production workers are back on the job.

NEW CAR MODEL SALES ZOOM

TORONTO (CP)—Advance sales of Studebaker-Packard Corporation's new Lark series of automobiles are more than half of the entire 1958 production by the company, said Harold Churchill, president of Studebaker-Packard, at an unveiling of the new car on Friday.

The company is staking its future on the Lark, a low-priced, compact automobile which will be available in Canada during the first week in November.

Northwest Gas Revenues Zoom

PORTLAND (AP) —Gas sale revenues of the Northwest Natural Gas Co. showed an increase of $3,600,000 during the 12 months ending Sept. 3 over the same period last year.

The company reported revenues during the 12 months were $16,818,000.

In the report to stockholders, the firm reported net income increased $130,000 over the preceding 12-month period. It was $1,471,000 this year.

Huge Shopping Centre Planned for Toronto

TORONTO (CP) — Plans for a $25,000,000 regional shopping centre which would contain both Eaton's of Canada Limited and Robert Simpson Company Limited department stores, were announced here.

It would be the first time Eaton's and Simpson's have built in the same shopping centre.

New Currency For Arab Republic

CAIRO (Reuters) — A new currency for the United Arab Republic—the Arab dinar—will replace the Egyptian pound and the Syrian lira by next July, Economic Minister Abdul el Kaissuny said today.

CANADIAN BONDS

(By Investment Dealers' Association of Canada)

	Bid	Asked
GOVERNMENT OF CANADA		
2½% 1 July, 1959	99.75	100.00
3, 1 Oct., 1959	100.10	100.30
2¾, 1 Apr., 1960	99.50	99.85
3, 15 Dec., 1960	99.60	99.95
3, 1 May, 1961	99.55	99.90
3, 1 Dec., 161	99.10	99.45
3¾, 1 Sept., 1965	98.00	99.00
2¾, 15 June, 1967-68	90.75	92.00
3½, 1 May, 1970	94.00	95.25
4½, 1 Sept., 1972	99.75	100.25
3¼, 1 June, 1974-76	88.00	89.25
3¾, 15 Jan., 197-78	91.00	92.25
3¼, 1 Oct., 1979	86.75	88.00
4½, 1 Sept., 1983	99.00	100.00
2¾, 15 Mar., 1966-68	88.50	89.75
3, Perpetuals	79.00	80.25
GOVT. OF CANADA GUARANTEED		
CNR 3, 15 Jan., 1956-59	99.90	100.20
Do 3, 3 Jan., 1961-66	94.00	95.25
Do 2¾, 1 Feb., 1961-63	96.25	97.25
Do 2¾, 2 Jan., 1964-67	91.25	92.75
Do 2½, 15 Sept., 1964-69	89.25	90.75
Do 3¼, 1 Feb., 1972-74	92.25	93.75
Do, 4, 1 Feb., 1961	91.00	92.00
COMMONWEALTH OF AUSTRALIA		
4, 1 Nov., 1970	90.00	92.00
INT'L BANK FOR RECONSTRUCTION AND DEVELOPMENT		
3¼, 1 Apr., 1965	92.25	94.25
3½, 1 June, 1969	91.75	93.75
PROV. AND PROV. GUARANTEED BONDS		
Ont., 4½, 1 Dec., 1962-63	99.50	101.00
Do 4, 1 Jan., 1966-68	94.75	96.50
Do 4½, 1 Dec., 1974-76	94.00	96.00
Ontario Hydro—		
Do 4¼, 1 Nov., 1964-67	96.50	98.00
Do 4, 15 Apr., 1966-68	94.75	96.25
Do 3, 1 Nov., 1967-69	86.00	88.00
Do 4½, 15 Oct., 1972-74	94.00	96.00
Do 4¼, 15 Aug., 1972-75	97.00	98.50
Do 5, 1 Apr., 1974-77	98.25	100.25
Do 3½, 15 Oct., 1974-79	84.00	86.00
N.B., 4½, 15 Oct., 1968-71	95.00	97.00
Do 5, 1 Oct., 1975-77	97.50	99.50
N.S., 5, 15 June, 1975-77	97.75	99.75
Do 4¼, 1 Dec., 1975-77	96.00	98.00
Que., 4¾, 15 Jan., 1974-77	97.00	99.00
Que. Hy., 5, 15 Nov., 1980-82	98.50	100.50
Alta. Tl., 4½, 2 July, 1976-78	91.50	93.50
B.C., 3, 15 June, 1964	91.00	93.00
PGE Otd., 4¾, 15 Dec., 1987	94.00	96.00
Man., 3, 1 Oct., 1965	89.00	91.00
Man My., 5, 1 July, 175-77	98.00	100.50
Sask., 3¾, 1 Oct., 1962-65	94.50	96.50
Do 4½, 1 Nov., 1974-76	93.50	95.50
CORPORATION		
Abitibi Power, 6¼s, 1977	105.00	107.00
Alta. Gas Trnk, 5¼s, 1981	96.00	99.00
Algoma Central, 5s, 1959	147.00	—
Algoma Steel, 5¼s, 1978	99.50	101.50
Aluminum Cda., 4½s, 1973	93.50	96.50
Bathurst Power, 5¼s, 1973	96.00	98.00
Bell Telephone, 5s, 1973	99.50	101.50
Bicroft Uran., 5s, 1962	95.00	97.00
Bowater Power, 3¼s, 1980	83.00	—
Brazilian Trac., 4¼s, 1970	80.00	84.00
BA Oil, 3¼s, 1977	99.00	101.00
BCE, 3s, 1988	94.00	97.00
B.C. Telephone, 5s, 1982	94.50	97.50
Canada Cement, 5¼s, 1976	98.00	101.00
Cdn. Breweries, 5s, 1983	93.00	95.00
Cdn. Brtsh. Alum, 5¾s, 1980	98.50	100.50
Cdn. Chemical, 5¼s, 1971	83.00	86.00
CIL Ltd., 5¾s, 1977	103.00	105.00
Cdn. Oil Cos., 4s, 1976	87.00	90.00
CPR, 3s, 1983	96.00	98.00
Cdn. W. Nat. Gs, 5¾s, 1983	97.00	100.00
Cdn. Met. Exp., 6¼s, 1963	100.00	—
Cockshutt Farm, 4¼s, 1965	89.00	93.00
Col. Cellulose, 5s, 1968	—	88.00
Con. Denison, 5s, 1962	96.50	98.50
Cons. Gas Co., 5s, 1978	97.00	99.00
Dom. Stores, 5½s, 1976	100.00	103.00
Dom. Tar, 5½s, 1970	94.50	96.50
Dryden Paper, 4¾s, 1974	90.00	93.00
T. Eaton Accept., 4¾s, 1974	95.00	97.00
T. Eaton Realty, 5s, 1978	97.00	99.00
Eddy, E. B. Co., 4s, 1974	83.00	—
GM Accept., 6¼s, 1977	104.50	106.50
Grt. Lks. Paper, 5s, 1976	94.00	97.00
Grt. Lks. Pwr., 4¼s, 1978	88.00	90.00
Gunnar Mines, 5s, 1968	100.00	102.00
HB Oil & Gas, 4s, 1975	87.00	90.00
Husky Oil Rfg., 5½s, 1973	103.50	106.50
Imperial Oil Ltd., 3s, 1969	87.00	90.00
Ind. Accept., 5½s, 1978	99.00	101.00
Loblaw Groc., 6s, 1977	101.50	104.50
McMillan Bloedel, 5¾s, 1978	98.50	100.50
Massey-Harris, 4½s, 1975	89.00	—
N. Ont. Nat. Gas, 5¾s, 1982	85.00	87.00
Nthwstrn Utils., 5¾s, 1983	97.00	99.00
Ont. Nat. Gas, 5¼s, 1978	98.00	100.00
Phillips Electrical, 5s, 1973	90.00	—
Pronto Uran., 5s, 1969	100.00	—
Que. Nat. Gas, 5¾s, 1985	143.00	145.00
Regent Refining, 4½s, 1975	90.00	94.00
St. Law. Corp., 5s, 1978	95.00	97.00
Shwgn. W.&P., 4¾s, 1976	94.50	97.50
Simpsons Ltd., 4¼s, 1973	96.00	99.00
Simpson-Sears, 4½s, 1979	93.00	97.00
Stanleigh Uran., 5½s, 1962	84.00	87.00
Toronto Str Ltd., 5¼s, 1978	97.00	100.00
Trs. Cda. Pipe, 3.85s, 1987	164.00	166.00
Tydrs. Finance, 4¼s, 1971	90.00	94.00
Union Gas Co., 5s, 1977	98.00	101.00
Westcoat Trns., 5½s, 1988	84.00	86.00
Weston, Geo., 4¾s, 1971	93.00	97.00
Wpg. & Cent. Gas, 5½s, 1966	93.00	97.00
CONVERTIBLE ISSUES		
Abitibi Power, 4½s, 1966	97.00	100.00
Atlas Steels, 5s, 1967	104.00	—
Brazilian Trac., 4½s, 1971	75.00	78.00
Cdn. Delhi Oil, 5½s, 1973	120.00	122.00
CPR, 3s, 1966	89.00	91.00
Do 4s, 1969	96.00	98.00
Cdn. Utils., 5¾s, 1977	108.00	—
Cockshutt Farm, 5s, 1968	89.00	—
Home Oils, 5¾s, 1971	115.00	119.00
Home Oils, 5¾s, 1971	115.00	119.00
Loblaw Groc., 4¾s, 1978	121.00	126.00
Phillips, Elec., 5½s, 1970	91.00	—
Shawinigan, 5½s, 1972	115.00	118.00
Sirwd Dairies, 5¼s, 1972	88.00	—
Simpsons Ltd., 3s, 1976	115.00	120.00
Trs. Empire Oils, 5½s, 1967	85.00	—
Do 5s, 1968	83.00	—
Triad Oils, 4¾s, 1971	83.50	85.50

100 YEARS SINCE HIS DEATH

New School Named After HBC Skipper

Sangster Elementary School at Metchosin was opened officially Friday night just 100 years after the death of the man for whom it was named.

Capt. James Sangster, former Hudson's Bay Company skipper, settled in the area in the early 1850s, and was collector of customs, harbormaster, pilot, and postmaster for Victoria.

He died 100 years ago today at his log cabin on the site of the Metchosin gravel pit. A painting of his cabin, the work of Mrs. "Rose" Bullen, was presented to the school Friday night by her son, D. B. F. Bullen of Langford.

Chief speaker, and the man who named the school officially open, was Lawrie J. Wallace, chairman of the B.C. Centennial Committee and co-ordinator of teacher recruitment in the education department.

PIONEER FAMILY

He was introduced by Sooke School District 62 board chairman Ronald Weir, member of a pioneer family in the district.

Mr. Wallace is the great-grandson of Mrs. Vine, who settled in Metchosin in 1853, and his mother, Mrs. Mary Wallace, of the Parker family at Rocky Point, cut the birthday cake provided for the celebration Friday by Sangster PTA.

In reviewing the history of the district, he said the school system was formed in 1871, with a school six miles beyond Sangster School.

It was closed in 1915, he said, but was reopened in 1942 to cope with a rush of pupils during the war years. When it was closed in 1949 it was considered the oldest operating school in western Canada.

George Gurney, school principal, was chairman at the ceremony.

CPR Veteran Buried Today

Funeral service was held in Hayward's funeral home today for James McWhirter, 85, of 742 Canterbury Road, Saanich, who died Wednesday in Royal Oak private hospital.

The Rev. Dr. J. B. Rowell officiated.

Mr. McWhirter, who came to live in Victoria from his native Shetland Islands in 1908, was associated with the Canadian Pacific Railway for many years as quartermaster and latterly, watchman.

AT BAMFIELD

During the First World War he served overseas with the Canadian merchant navy, then returned to CPR service. Later he was employed at Bamfield lifeboat station.

He was predeceased by his wife in 1953.

The last of seven brothers, Mr. McWhirter was a member of the Canadian Legion, Pro Patria branch and belonged to the White Cane Club for several years.

He is survived by a daughter, Mrs. Muriel Haime, at home, three grandchildren and two great-grandchildren.

Grain Farmers Get Payments Next Week

OTTAWA (CP) — Western grain producers next week will start receiving payments under an emergency $40,0000,000 grant approved at the last session of Parliament, Prime Minister Diefenbaker announced today.

The money will be distributed by the Canadian wheat board on the basis of $1 a cultivated acre up to a maximum of $200 a farm. Payments will be based on wheat board permit books for the crop year starting last Aug. 1 and will be made directly to permit holders.

WEEK IN BUSINESS

Production Roars Along Towards Record

By WALTER BREEDE JR.

NEW YORK (AP)—Business in the United States took another giant step along the comeback trail this week.

Total production of goods and services roared along at an annual clip of better than $440,000,000,000. Government economists said it should hit a record $450,000,000,000 by year-end.

The previous high, reached last summer before the recession made itself felt, was $445,500,000,000.

Stepped up production of steel, copper, aluminum, zinc and lead contributed mightily to the economy's forward surge this week. So did consumer buying.

CARLOADINGS UP

The quickened economic tempo gave the railroads a lift—freight carloadings touched a 1958 high for the fifth straight week.

On the national economic level the fast pace of recovery showed up vividly in government statistics:

1. Personal income of Americans climbed in September to a record annual rate of $357,500,000,000 adjusted for seasonal vacations. That's a gain of $11,000,000,000 since February's recession low.

2. Output of U.S. mines and factories climbed to 137 per cent of the 1947-49 average—at a time (September) when Detroit was up to its neck in labor strife and model changeovers and auto production had slowed to a crawl.

3. Private housing starts in September soared to a seasonally adjusted annual rate of 1,220,000 foundations poured, highest since October, 1955. Confidence ruled this week from main street to Wall Street—and dispelled much of the gloom that had shrouded automobile row.

WEEK ON MARKETS

Industrials Setback Hits In Minor Form

By GERRY MARTIN
Canadian Press Staff Writer

The long-predicted setback to industrials occurred this week, though somewhat in a minor form on Canadian stock exchanges.

Rising steadily since June 20, industrials at Toronto had added more than 50 points on index without a week's setback.

This week they pushed their index to 505.69 at 11 a.m. Tuesday. This was just .64 off the industrial all-time index peak of 506.33 set Oct. 2, 1956. One hour later they started to slide with gathering momentum.

The profit-taking chopped big holes in the previous week's gains. It touched a low of 498.72 at 1 p.m. Wednesday before starting a slow recovery.

On the week, industrials were off .59 on index.

GOLDS OFF

Golds joined industrials off, with a .27 dip on the week but base metals and western oils rose smartly boosted by promising economic news and rumors.

Increased prices for copper, lead and zinc, resulted in a gradual rise for base metals, but they too suffered during the mid-week sell-off. At Toronto they closed with a 1.04 index gain.

Speculation on the contents on the Borden commission report and the possibility of tightening restrictions on the export of oil from the Middle East, enabled western oils to stretch their advance until the close. They were up 2.28, for an index of 144.16, a 1958 high.

While the western oil index was ahead, gains were generally limited to half a dozen of the more expensive issues. Canadian Husky was the leader, it gained $1.25 at $15.25. Pacific Pete, at $20.87½, and Hudson's Bay, at $21.62½, each added $1.12½. Calgary and Edmonton, however, lost $1.50 at $19.

MINES DOWN

Several mines had moderate gains on the week but all were down from their highs. International Nickel gained $1.50 at $91. Before sliding back to $89.50, unchanged from the previous week, Noranda was up $1 at $55.

Index changes at Toronto: Industrials off .59 to 503.62; golds off .27 to 83.25; base metals up 1.04 to 182.23; western oils up 2.28 to 144.16.

Index changes at Montreal: Banks off .78 to 54.84; utilities up 1.3 to 148.7; industrials off 1.8 to 296.3; combined off .7 to 247.1; papers new up 6.8 to 447.2; papers old up 10.44 to 1,361.26; golds up 2.13 to 79.41.

Japan has opened its third atomic energy plant to carry out research for machinery and instruments.

BUSINESS TOPICS

Power 'Steals' Spotlight As BA Opens New Refinery

By HAL MALONE
Times Business Editor

PORT MOODY—Power stole the spotlight from petroleum, if infamously, here Friday when British American Oil Company opened its $25,000,000 refinery.

Power or lack of it interrupted BA's Hollywood-style klieg-light grand opening. A battery of lights proved too much for electrical facilities and ultimately scuttled them. The first dimout occurred just as BA president E. D. Brockett mounted the podium and began to pump oil—er, words—into two microphones.

He finally got under way, only to find himself the victim of a second dimout, caused by stripped circuit breakers. Mr. Brockett suffered in silence while frantic BA employees sought to find the cause of the trouble. The fuss prompted one wag to remark: "You can bet there'll be one BA electrician knocking on Shell Oil's door for a job tomorrow morning."



Malone

Ultimately, order came out of mild chaos and Mr. Brockett finished what he started. This included telling the illustrious gathering of petroleum uses and needs and how BA will attempt to fill them.

Awed onlookers had to agree, after touring the 380-acre plant in pouring rain, that the Port Moody refinery stands an excellent chance of fulfilling all the gas, kerosene and crude oil requirements that may arise in these parts for some time.

Their tour began after Labor Minister Wicks, having expounded colorfully on "this era of petroleum", twisted five colored dials. In turn, they caused colored panels to light up, indicating that the crude unit, the naptha desulphirizer and reformer unit, the catalytic cracker, the distillate desulphirizer and the alkylation unit were percolating.

Mr. Wicks had a little trouble with words like "desulphirizer" and "catalytic" but no more trouble than anyone else.

The Port Moody project is BA's biggest single undertaking. The adjective applies generally. Everything here is big, including the words. For instance: The refinery requires enough electricity monthly to supply 10,000 average homes (catalytic or otherwise). It will use twice as much water as Port Moody (pop. 3,000) and the gasoline from a single one of its great storage tanks would "fill up" 250,000 automobiles.

From the refinery will come 20,000 barrels of oil a day and assorted products such as gasoline, stove oil, kerosene, diesel fuel and high octane gas.

The raw oil will come to Port Moody via the Trans-Mountain Pipeline. After its arrival it will be washed, scrubbed, desulpherized, cracked and almost everything else will happen to it that engineers can think of.

Everything about the place is modern but it wasn't always so. Sixteen months ago when they turned the first sod, the rains came and all the fancy machinery at BA's disposal bogged down. Production didn't stop, however, some brilliant BA engineer came to the rescue. "Use a horse," he said. They did. And it worked.

Two Powell River Subsidiaries Merged

B.C. Manufacturing Company Ltd. and Westminster Shook Mills Ltd., Powell River subsidiaries, have been merged under a new corporate name, Powell River Lumber Company Ltd., H. A. Renwick, Powell River Company vice-president, announced Friday.

Said Mr. Renwick: "The new name more correctly describes our business, and identifies us directly with the parent company which is so well and favorably known throughout the world.

Homestake Mine in the Black Hills of South Dakota is reputed to be the richest lode of gold in the western hemisphere.

61
SMALL CARS MUST BE SOLD
NO MONEY DOWN
TELMAC

MEDICAL OFFICE
Smart, alert woman with experience in accounting, credit management and meeting the public required for busy medical practice.
Reply should contain full personal particulars and details of previous experience. Starting salary $275.
VICTORIA PRESS, BOX 1199

CKDA Appointment



Keith MacKenzie

CKDA Sales Manager Al Klenman is pleased to announce the immediate appointment of Keith MacKenzie as Assistant Sales Manager. Mr. MacKenzie joined CKDA in 1953 after several years of radio in Kenora, Ontario. Mr. MacKenzie will also retain his position as Director of Sports for CKDA.

Joins W. & J. Wilson



JOHN B. PRIESTLEY

W. & J. Wilson, long-established Victoria Clothing Firm, is happy to announce that Mr. John B. Priestley has joined their staff. Mr. Priestley brings to his new post the benefits of 34 years of experience in the Clothing Business, much of it gained in Victoria, and for 20 years he trained as a Custom Tailor, designing, cutting and manufacturing better quality clothing. Mr. Priestley is also widely known as a Past President of the B.C. Society for Crippled Children, Past Councillor for the United Commercial Travellers, Past President of the Lions Club, and is prominent in Cerebral Palsy Work. He will be pleased to greet his many friends in his new position at W. & J. Wilson, 1221 Government Street at Trounce Alley.

A. E. Ames & Co.
Business Established 1889
Members
Toronto Stock Exchange
Montreal Stock Exchange
Canadian Stock Exchange
Royal Trust Building • 612 View Street, Victoria, B.C.
Telephone: EV 3-4171
TORONTO MONTREAL NEW YORK LONDON, ENG. VANCOUVER WINNIPEG CALGARY LONDON

Wood, Gundy & Company Limited
Canadian Government, Municipal and Corporation Securities
Stock Exchange Orders Executed
Private wire connections to Toronto, Montreal Winnipeg, Vancouver, Calgary, Edmonton, Regina and New York
Resident Manager: A. L. Pidgeon
612 View Street
Victoria
EV 2-4261

CREDIT BUREAU OF VICTORIA LTD.
205-10 JONES BLDG. — 723 FORT ST. — EV 5-3311
MEMBERS ASSOCIATED CREDIT BUREAUS OF CANADA AND AMERICA
CREDIT AND PERSONNEL REPORTS—COLLECTION SPECIALISTS
Serving Victoria Business and Professional Men Since 1911

KER & STEPHENSON, LTD.
909 Government Street
We are pleased to announce that
HARVEY R. LEMMON
has joined our Staff and will specialize in the sale of homes
Mr. Lemmon will welcome your enquiries.
EV 5-3411

Mortgage Funds Available
Funds on hand and immediately available for First Mortgage Loans — Quick decisions; reasonable charges; current rate of interest. Repayments to suit.
Mortgages and Agreements Purchased
P. R. BROWN & SONS LTD.
"Serving Victoria for Over Half a Century"
1112 BROAD STREET PHONE EV 5-3435

Almost every man enjoys
WHITE OWL
10¢ Suggested price



RECORD BID FAILS SHORT OF B.C.

Ice Downs Distance Flier

An attempt to set a new distance record in a light plane flying from Tokyo to Miami failed Friday night when Charles P. Banfe put his machine down at Cordova, Alaska, a short time before he would have crossed into B.C. and Yukon territory.

The 39-year-old commercial airline pilot from Palo Alto, Calif., was forced down after logging 3,270 miles on he projected 7,022-mile flight.

Banfe, his face etched with lines brought on by 29½ gruelling hours at the controls of his Mooney Mark 20A aircraft, said ice that formed in the carburetor of his engine forced him down.

He was attempting to crack the non-stop, single-engine distance record established Aug. 1 by Marion (Pat) Boling, a commercial airline pilot who also lives in Palo Alto.

Boling took off from Manila and flew 6,979 miles to a landing at pendleton, Ore.

PLANS ANOTHER SHOT

Even as he shrugged off the weariness of his trip, Banfe was making plans for another shot at Boling's record.

"I'm going to try it again," he told reporters at Cordova Airport. "It will be the same flight, the same plane, within six months."

Banfe, who left Tokyo Thursday night, guided his plane into a safe landing here as fog and low clouds chocked visibility to 200 feet.

He had engine trouble three times during his long, lonesome flight along the great circle route used by commercial aircraft.



CHARLES BANFE
. . . lands in Alaska

Public Area Reduced At Queen's Estate

LONDON (Reuters) — The Queen's Sandringham estate will be put on a more commercial footing to counter rising costs of upkeep. Plans announced Friday outlined a reorganization of the estate's gardens, involving curtailment of the area open to the public.

SMALL CARS
NO DOWN PAYMENT
Test Inspected—Guaranteed
TELMAC
844 FORT

'Buy a House to Stop Inflation'

There is no better hedge against inflation than selling a home to a family, the Real Estate Board of Victoria was told Friday afternoon.

Every time you sell a house, you save a family from falling into the chasm of inflation," said Walter Graves, of Philadelphia, president of the National Association of Real Estate Boards of the United States.

"You also help to save your country from inflation."

TIGHT ROPE

Mr. Graves said Canada is now walking a "tight rope" between recession and inflation. He believed this delicate situation could be remedied by positive, forward-looking salesmanship.

"You in Victoria are in a wonderful position," he told the real estate men. "If you will leave your comfortable chairs and get out and sell, you will leave your footprints in the sands of time.

"I urge you to do all you can to sell homes, in your own interests and in the interests of your country."

Mr. Graves referred to Canada as "one of the great frontiers of the world."

NEW FIELD

He said the St. Lawrence Seaway, to be opened by the Queen next year, will bring mid-Canada to the ports of Europe and open up a vast new field of trade.

"You may not have as much industry here in Victoria as they have in other areas of Canada. But I urge you to consider that this is as much your problem as theirs.

"Take a broad vision of the future and spend part of each day in constructive thinking about it."

Mr. Graves said the recent recession in the United States had been greatly exaggerated.

CONFIDENT WOMEN

"The spending curves indicates that American women spent as much duriing this period as previously, and this suggests that the women had more confidence in their country than the menfolk.

"It suggests to me that there was no real basis for the recession. Yet I am glad it happened because it halted the spiral of inflation—and inflation is a deadly adversary."

NEW HIGH

In spite of recession talk, Mr. Graves said savings in the United States are at an all-time high.

"The average personal income is also at an all-time high and the personal spending of U.S. citizens has moved steadily upward."

During a recent visit to London, England, Mr. Graves was asked if it were true that people were "standing in soup lines" in Detroit.

NONSENSE

"I told them this was sheer nonsense—that by the end of this year U.S. manufacturers would have sold about four and a half million cars.

"You do not sell that number of cars during a recession. Yet, because that number was less than the year before, people talked of it as a poor year."

Warning of the dangers of government control, Mr. Graves said:

"Under our private enterprise system we should not look to the government to control our methods, but merely to reduce the distance between the peaks and the valleys our business cycles."

With the approval of all members Mr. Graves was elected an honorary member of the Real Estate Board of Victoria.

Four Killed in Fire

PEMBROKE, Ont. (CP) — Four persons were burned to death early today when fire swept a one-room log cabin beside Highway 17, about eight miles west of here.

Times Honor Carrier

Each day this month The Times honors one of its "junior merchant" carrier boys who have demonstrated qualities of leadership and application to their endeavors. Today's candidate is:

GEORGE SCHWAM

This 13-year-old is a Grade 8 student at St. Louis College. He plays hockey and football and likes fishing. His brother, Bud, delivered the Times for six years and George wants to follow in his footsteps. He has already added a number of customers to his route and started a savings account. He has won trips to Port Angeles, Newcastle Island and Parksville since taking over his route and expects to win a trip to Vancouver Nov. 1.



George has given his customers outstanding service and is well liked. Congratulations George, on being TODAY'S TIMES HONOR CARRIER.

THERE'S A Round-up OF REAL ESTATE IN MULTIPLE LISTINGS



Whether you are buying or selling, Multiple Listings give you a comprehensive survey of the best buys offered . . . a direct contact with the prospects of 51 leading Real Estate houses. You cover all the field when you use Multiple Listings.

ASK YOUR REALTOR OR CALL THE
MULTIPLE LISTING BUREAU
1216 BROAD ST. For member firms page 122 in the Yellow Pages EV 2-2225

The price of four post cards buys gas for a day for an Anglia*
Enjoy low-cost motoring and:
• Comfortable ride for 4 adults plus 10 cu. ft. luggage space
• Smart North American styling plus all-round visibility
• Service coast to coast at Ford of Canada Dealers
*If you drive approximately 8000 miles a year.



British-built FORD ANGLIA
See your dealer—take a trial ride
ENGLISH CAR CENTRE OF VICTORIA LTD.
1101 YATES ST. EV 5-2431

Order Christmas Cards NOW!
From the Most Striking New, Distinctive and Unusual Designs We Have Ever Offered
See Our New Catalogues at
1215 BROAD St.





Choose from Traditional Designs, Religious and Modern Motifs, Humorous Cards and Originals
Names Imprinted with Matching Envelopes

This Christmas, choose your cards early and take your pick from a magnificent collection by distinguished artists and greeting card designers. Our 1215 Broad Street office, near city centre, is most convenient for you to visit. You will appreciate our splendid large selection of greeting cards suitable for business and personal use.

Come In and Get First Choice of Our Brilliant Selection of 1958 Designs!



Al and Jean Frankson

Colonist Printers
1215 BROAD St. Phone EV 3-4111

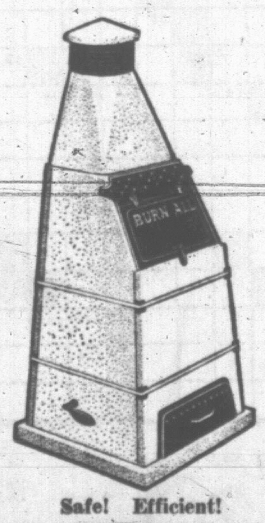
Woodward STORES (Victoria) LTD.
QUALITY . . . LOW PRICES . . . PHONE EV 2-7231
STORE HOURS: 9 a.m. to 5.30 p.m.
Closed All Day Wednesdays

Sewing Machines
Standard sewing machines that take all regular attachments—your best machine at a budget price. SPECIAL . . $49.99

Royal York Portables

Demonstrator Sale
Fully Automatic "Royal York"—Complete with embroidery cams for a wide range of interesting patterns. This machine will make buttonholes, sew on buttons—overcast—zigzag stitch—and all your sewing needs. Two only—so be early. Demonstrator Sale, only . . . $119.50
Semi-Automatic—Will do zigzag stitching—forward and reverse your sewing and mending needs! Makes buttonholes, too! ONE ONLY AT THIS DEMONSTRATOR SALE . . . $99.49
Featherweight Portable
The most convenient easy-to-carry machine—and it takes all standard attachments! Forward and reverse plus darner and forward and reverse stitching. ONE ONLY, DEMONSTRATOR SALE . . $99.49
Open Arm Machines
Ideal for children's small clothes and mending—forward and reverse stitching drop-feed control—takes all standard attachments—complete with carrying case. Demonstrator Special . . . $99.49





WOODWARDS!
INTRODUCE TO GREATER VICTORIA!
THE NEW "BURN-ALL"
Home and Garden Refuse Burner
A boon to the vexatious problem of rubbish disposal. Manufactured in B.C. of pre-cast shalene.
NON-RUSTABLE
EASILY ASSEMBLED
Burns garbage, rags, clippings, paper, etc.
No longer the oil drum "eye-sore" in the garden.
$59.50
TERMS: No down payment. May be added to your present account with no increase in monthly payments.
Delivery in Rotation—Time Approximately 10 Days
ORDER NOW!
On View at Woodward's
Safe! Efficient! Fire Marshal Approved!

WOODWARD SPECIALTIES
CORONATION CAKES
Once again Woodward's delicious cakes, baked in our own bakery. Tasty, fruit-filled cakes to enjoy now or put away for Christmas.
$1.49 each
KADANA TEA
Packed by Nabob Famous Foods . . . Fine quality Kadana tea bags, 2-cup size.
200 bags $1.49
GETTING IT AT WOODWARD'S IS YOUR BEST GUARANTEE

DANNY FORTUNE







RICK O'SHAY









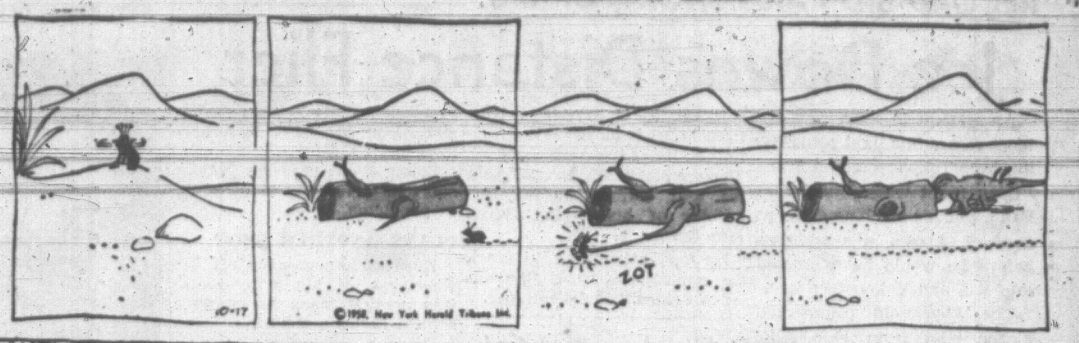
ON STAGE







B.
C.



LAREDO



DILLY



DICK TRACY



NANCY



BUZ SAWYER



DOTTY



AROUND HOME



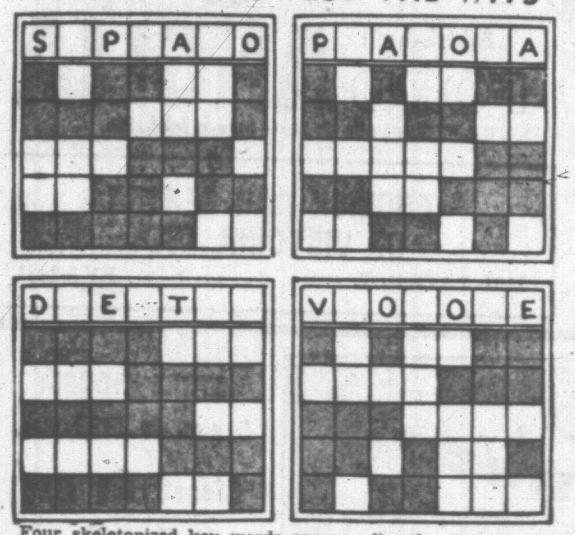
ALLEY OOP



MARK TRAIL



MUSIC TERMS TEST THE WITS



Four skeletonized key words appear across the tops of the diagrams at right. You are asked to restore the missing letters and thus identify the words.

As a clue, we'll tell you that each term has a musical connotation. You must take it from there—

To begin, copy each of the letters now in sight in the blank spaces directly below them. That is, at top left, place an S in the two blanks below, a P in the one blank below, and so forth.

Then, using these letters in the lower diagrams, try to guess at missing letters to form short horizontal words—placing trial letters in all blanks of respective vertical rows including the top or key word row. Correct insertions will meet letter demands of all horizontal words.

Remember, all four key words pertain to music.

Answer: The terms soprano, pianola, quotes, and violone meet requirements of respective diagrams.

GIVE YOUR TONGUE THE JIM-JAMS

Say swiftly aloud: The skunk sat on the stump. The skunk thunk the stump stunk. Shows the skunk's no thinker.

MENTAL MAGIC

To demonstrate an entertaining trick, hand someone a full pack of 52 cards and have him shuffle it. He is then to deal a card face up from the top, and note the value of the card. Let us suppose he turns up a five. On this he is to deal cards totalling whatever number is the difference between the denomination turned up and 12. Thus in this case seven cards would go on the five spot.

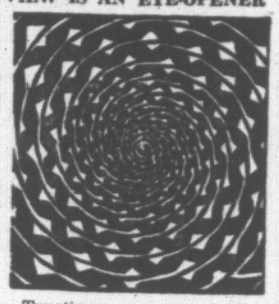
He deals another card face up and adds cards to make the total 12, exactly as he did before. Should he deal any court card (king, queen, jack) face up, he counts it as 10. This heap dealing goes on, until there are a few cards left over, which are laid aside.

You then look at the squared heaps and name a number, say 41. Turn the heaps over and lift off the single cards which were dealt first, with each heap. Add them up and they come to your number!

It's done with a simple mental calculation. Remember, you do not watch the dealing at all. At the finish, just count the heaps (in this case 7) and subtract 4, which leaves 3. Multiply this by 13 (in this case making 39) and then add the number of cards left over (in this instance 2). That gives the total of the bottom cards.

Sounds and looks complicated but it is impressive when you've memorized the formula and applied it.

VIEW IS AN EYE-OPENER



Trusting your eyes isn't always advisable, as is proved by the optical illusion displayed, above.

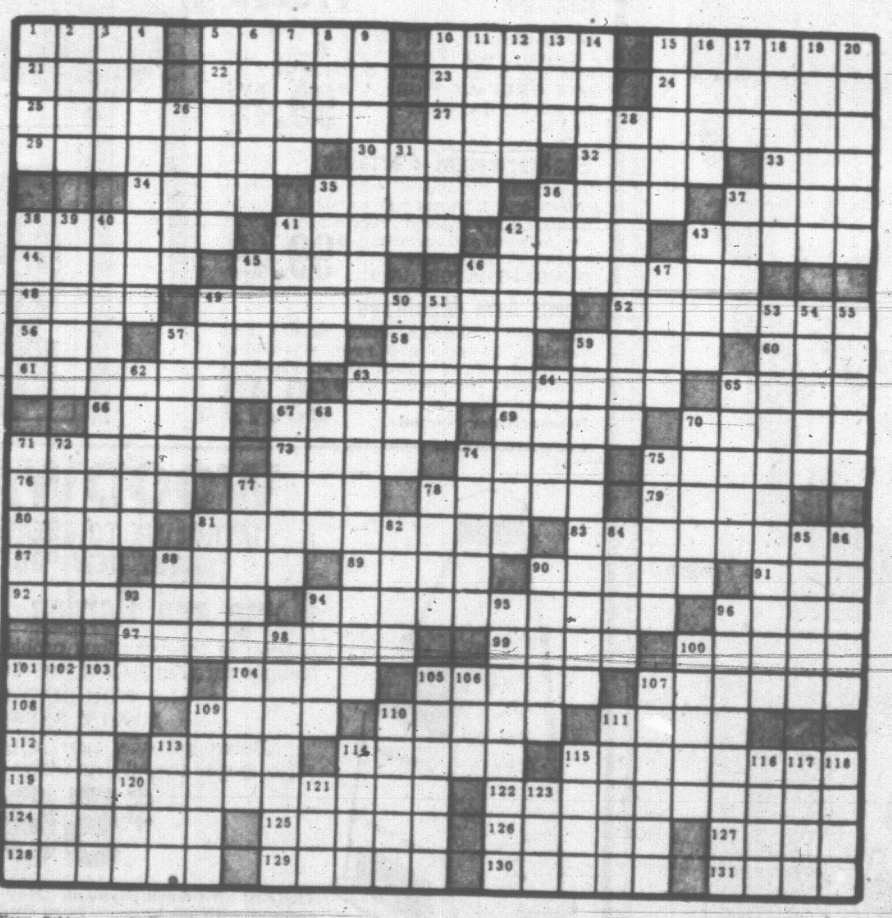
In this case, what appears at first to be a design made up of spirals, turns out to be a series of concentric circles. If you aren't convinced, check with a compass—placing the point of the instrument at the centre of the diagram and adjusting the pencil arm to the prescribed arcs.

LETTER ENIGMA

My first letter's in boy, not in man.
The second is in box, but not in pan.
The third is in yellow, but not in pink.
The fourth is in gopher, but not in mink.
The fifth is in sleet, but not in snow.
The sixth is in wind, but not in blow.
The whole is what without a doubt,
You could not possibly live without.

Answer: The word is oxygen.

WEEKLY PUZZLE

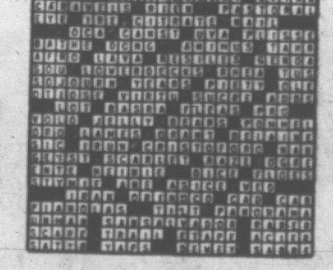


ACROSS

1 Places.
5 Falls onomatopoetically.
10 Innocents.
19 Innocents.
15 Bombard fiercely.
21 Gallic dash.
22 He wrote "Something of Value."
23 Cognizant.
24 Of winter.
25 Platter patter man: 2 wds.
27 Composition by Saint-Saens: 2 wds.
29 Xenephon's masterpiece.
30 Sound reasoning.
32 Political horse.
33 Half of CVIII.
34 Told twisted tales.
35 Small pack horse.
36 Charter.
37 Part of N.B.
39 Maintain.
41 Intercom "amen."
42 Be pettish.
43 Fortification.
44 Brawls.
45 Poppycock.
46 Type of hair-do: 2 wds.
48 Herds of whales.
49 Vagrant worker.
52 Squirmed.
56 Lilith's successor.
57 Laughable.
58 Light producer.
59 Yankee pitcher.
60 Epoch.
61 Ordained.
63 Spreading cirrus cloud.
65 Lovers' quarrel.
66 Commercial vehicle.
67 Lineage.
69 Grief.
70 Error: fault.
71 Missing links?
73 Pres. Bayar is one.
74 Trumpet.
75 Barrymer biographer.
76 Working units.
77 Heroine of an 1891 novel.
78 Derisive cries.
79 Tardy.
80 — Day: March 25.
81 Improvised bed.
83 Chalk coast of SE England: 2 wds.
87 King topper.
88 Be zetetic.
89 Coryza.
90 Kilmer poem.
91 Shrub or tree.
92 Member of a secret order.
94 Nectareas.
96 Milanov role.
97 Turnerat.
99 Wasted no time.
100 Interrupt: 2 wds.
101 Binge.
104 Honor lavishly.
105 Tax.
107 Trenchermen.
108 Dressed.
109 Auctioneer's call.
110 Bon mots.
111 Sister of Euterpe.
112 Marmot's cousin.
113 Partake of food.
114 Conductor from Strasbourg.
115 Navy fighter planes.
119 Vulnerable point: 2 wds.
122 Astronomical telescope.
124 Carolina stream: 2 wds.
125 Jap. immigrant ineligible for U.S. citizenship.
126 Charlotte —.
127 Spanish seaport.
128 Scattered.
129 Set out.
130 Loved to distraction.
131 Turf, e.g.

DOWN

1 Mother of Helen of Troy.
2 Senator Johnson of S.C.
3 Mexican's ménage.
4 Rorschach Test items: 2 wds.
5 Talked dully.
6 Clear, bright.
7 Dumbarton—.
8 Before: pref.
9 Roof window.
14 Shabbily.
15 Portion.
16 Second.
17 Gardner —, cartoonist.
18 Strolled along.
19 Fine meal.
20 Gridiron group.
26 "Coolers."
28 Pudd'nhead Wilson's creator: 2 wds.
31 Canticle.
33 Officious.
36 Ride to hounds.
37 Zone.
38 Pressed.
39 River to the Adriatic.
40 Squatter on the range.
41 Cut of beef: 2 wds.
42 Tableware item.
43 Danish-American writer.
45 Pilot's cache.
10 Hazard.
11 Expect.
12 Judge's bench.
13 Forage plant.
46 Apple.
47 Russ. lake.
49 Tiff: sl.
50 Alas!
51 Pistol-shot.
53 18th c. Eng. furniture designer.
54 Efface.
55 Post office instrument.
57 Settles.
59 Sinclair Lewis novel: 2 wds.
62 Cloth sieve.
63 Method of communication: 2 wds.
64 Pielet.
65 Took care of: 2 wds.
68 Wild boar's weapon.
70 Carpees.
71 U.S. ICBM.
72 Etherta or pavy.
74 Tex's greeting.
75 Argusy.
77 Hence.
78 Dauphinat centre.
81 Observed.
82 Over.
84 Attend.
85 Lowest point.
86 Whooper and trumpeter.
88 Snick and —: thrust and cut.
90 Identical pair.
93 Angered.
94 Misanthrope's emotion.
95 Pastor.
96 Despot.
98 Origin.
100 Nasser's capital.
101 Cracklings.
102 Declaration of assent.
103 Preferably.
105 Illuminated naturally.
106 Twitching.
107 Exultant.
109 Greek physician.
110 Strange: odd.
111 Leave off.
113 Went by air.
114 Black —, Okla.
115 Washout: sl.
116 Staff officer.
117 Mountain lake.
118 Louvre board.
120 Food fish.
121 Successor to F.D.R.
123 "— Vadis."



ONLY INSTITUTION OF ITS KIND IN WORLD OPENED BY DEFENCE MINISTER

$3 Million Navy Technical School Sprawls Over Four and One-Half Acres

The Royal Canadian Navy today opened a school at Esquimalt believed to be the only one of its kind in the world.

The Naval Technical School, just off Esquimalt Road behind Moresby House, will provide training from the apprentice stage to petty officer, covering the complete range of technilogical knowledge needed by ratings and NCOs in the modern navy.

The school, opened officially by Defence Minister George Pearkes, will take the place of a dozen installations formerly scattered through HMC Dockyard and HMCS Naden.

It also replaces HMCS Cape Breton, the "floating classroom" formerly used on the East Coast for apprentice training.



All navy trades' training now will be conducted under one roof.

Cape Breton is now on this coast, being refitted as a sea-going maintenance and supply ship.

Establishment of the school is a direct result of a survey conducted throughout the RCN in 1951, which showed the navy must produce many more of her own technicians, or else go short handed. In competing with the higher wages of industry, the navy was rapidly losing ground.

Decision was made to build the school, to replace outdated and adequate facilities of the Ordnance Training School, Mechanical Training Establishment (West Coast) and Electrical Training Centre.

Objective of the school, according to an official navy statement, is "the production of the finest technical personnel possible, to man, maintain, and fight the increasingly complex naval equipment."

* * *

Cost of construction was about $1,500,000, and at least a similar sum will be needed to equip it fully.

Built mainly of pre-stressed concrete, with huge areas of window space, the building has a working floor area of four and one-half acres; windows measure a total of three and one-half acres. All classrooms are individually air conditioned.

The NTS has capacity for an enrolment of 400 trainees in various stages of trades training. At present, 177 are under instruction, including 121 technical apprentices. They aim to meet the high standards required to qualify as engineering, engineering (air), electrical, ordnance, and shipwright tradesmen.

As a general rule, the apprentice, after three years, three months, joins the fleet as petty officer, second class.

* * *

FIRST STEP IN UNIFICATION PLAN

Service Medics to Merge By Jan. 1, Says Pearkes

Medical services of Canada's navy, army and air force will be brought under single administration Jan. 1, according to Defence Minister George R. Pearkes, VC, MP for Esquimalt-Saanich.

He is here today for the opening of the new Naval Technical School.

Mr. Pearkes referred to the move as the first step in unification of the armed forces.

Motive of the scheme is to provide a "close-knit organization for the control of operations."

Mr. Pearkes indicated Canada may never reach the day when sailors, soldiers, and airmen wear the same uniforms.

"But all services are being brought much closer together," he said.

"The first step must be — without making any radical or revolutionary change — to go ahead and unify the logistic, or administrative services."

Next branches to be unified, after the medical branch, will be recruiting and chaplain services.

SIGN FOR ALL

"Recruitment of the three services is being brought together so that recruiting officers will be able to sign up men for all services, and not just his own."

Commenting on the decision to employ the Bomarc missile, Mr. Pearkes said he thought it was a good selection as Canada's main anti-aircraft weapon of the future. "The CF-105 supersonic jet interceptor had "outlived its usefulness before it was fully developed."

Mr. Pearkes arrived at HMC Dockyard from Vancouver aboard the destroyer escort HMCS Athabaskan at noon today, and lunched with Rear-Admiral H. S. Rayner, flag officer, Pacific coast, before attending the school opening ceremonies.

The destroyer was dispatched from Esquimalt when weather conditions made flying uncertain. As Athabaskan entered harbor at 12.15 p.m., a 17-gun salute was fired to honor the minister.

Victoria Daily Times

VICTORIA, B.C., SATURDAY, OCTOBER 18, 1958 17



MONTE ROBERTS

The Bell Telephone Co's Montreal branch recently gave serious consideration to a wonderful idea.

Bell talked about returning to the good old days before dial telephones, when the subscriber picked up the 'phone and was greeted by the dulcet tones of a charming young lady saying "Number, please."

The reason: the growth in the number of subscribers. This year, for the city of Montreal, Bell had to print a 2,100-page phone book listing 720,000 subscribers.

The company conducted a survey which showed the average user carries 20 numbers in his head, consults the book for only one number in six. The thought was, why not dispense with the phone book, and have switchboard girls supply the missing numbers?

Unfortunately, the plan fell through because of the amount of money needed for extra salaries.

Which is indeed a pity. At the risk of appearing to be against technological progress, I am in favor of going back to the dear old "central" days.

In those days, the telephone was much warmer, much more personal. You felt you had a real friend in the person of the hello-girl, whose voice was alert, cheerful, and showed every wish to please.

Now we are moving even farther away from the telephone girl. In the near future, we will by-pass her on long distance calls, using the new and mechanically marvellous direct-dialing system.

Much faster, of course, much more efficient. But something fine will be missing when you no longer dial 110, and enlist the help of a highly-trained, very pleasant young lady to reach your aunt who may be in Okomokee, or is it Phanistrania?

I am a great admirer of today's long distance operators, just as I used to be an admirer of the centrals of long ago.

I guess the only thing left will be the co-operative voice of the information operator.

I may be allowed to hope the scientific blokes will never get around to inventing a mechanical replacement for this helpful young lady.



FISHERIES MINISTER MacLEAN
. . . under fire.

STALLING CHARGE

'Salmon Glut' Loss Estimated At $2 Million

A spokesman for the United Fishermen and Allied Workers' Union charged today that B.C. had lost more than $2,000,000 since September because federal Fisheries Minister J. Angus MacLean "refused to do anything" about a salmon glut in the Fraser River.

Homer Stevens, union business agent, told The Times B.C. fishermen are daily dumping so many "thousands upon thousands of good salmon that the river bed must be deep in dead fish."

He said too many salmon are reaching the spawning grounds, causing much of the spawn to rot and pose a threat to next year's salmon haul.

BUY NO MORE

The glut of salmon follows the Sept. 18 decision of the B.C. Fisheries Association not to buy any late run sockeye after the end of the month.

Association officials said there was no market for the rest of the run, which they described of "inferior grade."

The fishermen immediately protested the announcement and denied that the fish was not top quality sockeye.

"But the canners won't take the fish," Mr. Stevens said today, "so we are having to dump it."

"We met the fisheries minister twice recently trying to get him to intervene, but he stalled both times. We even suggested the fish be canned for use by the Colombo Plan if Canadian markets didn't want it, but he turned us down flat.

"First he said any action would require parliamentary approval, then he said he didn't think the situation justified any move by him.

DUCKING ISSUE

"He is just ducking the issue and we don't like his attitute at all. It is costing the industry —$2,000,000 at least since September."

Mr. Stevens termed the position a "disaster" and said further action was contemplated. He said the Salmon Commission and B.C. Fisheries Association are similarly "ducking" the problem, "and meanwhile more and more healthy salmon is being lost."

MAN DENIES INTERFERING AT JOB OFFICE

A Victoria man pleaded not guilty in city police court today to an obstruction charge carrying a maximum penalty of 14 years in jail.

Robert Brodie, Westholme Hotel, is charged with wilfully interfering with use of the Queen's property at Unemployment Insurance Commission office, 1039 Johnson, on Oct. 6.

He was remanded for trial to Monday.

Complaint was laid by employment officer Walter H. Graham, according to the sworn information against Brodie.

POPPY DAY CHIEF NAMED

H. L. Butteris has been appointed chcairman of the annual poppy day campaign, and canvassers are now soliciting orders for wreaths and poppies from business organizations and institutions.

Campaign committee represents the Canadian Legion and Army, Navy and Air Force Veterans' Association.

Campaign headquarters are in the Mallek Block, 1676 Douglas.

Telephone is EV 5-8011.

Young Driver Badly Hurt; Cars Wrecked

Both cars were wrecked and a driver received severe injuries in a two-car crash near Glen Lake Friday night.

Colwood RCMP said both drivers were alone when they clashed in a tangle of metal, glass and rubber on Sooke, between Metchosin and Jacklin at 8 p.m.

Frank Chow, 17, of 3344 Wishart, is reported to be in fair condition at St. Joseph's Hospital with head, face and chest injuries.

He was driver of a 1948 model car and the other motorist, identified as Robert J. Hunter, 3256 Happy Valley, drove a 1953 Cadillac, police said.

Details of the accident were not available, but it is known the highway was wet and possibly misty after heavy rainfall Friday afternoon.

The injured driver was taken to hospital semi-conscious, a member of his family said. The other driver was not injured.

NAVAL SHIP MOVEMENTS

Fortune, James Bay, Miramichi, Cowichan, return late this month.

Crescent, Cayuga, Athabaskan, Skeena, Fraser, Margaree, leave 9 a.m. Monday on U.S. cruise.

Nursing Schools Graduates Listed

Many Vancouver Islanders are among successful candidates who wrote examinations for the title of Registered Nurse announced today.

Three Vancouver residents obtained the highest marks in a field of 308 candidates—Mrs. Albert Atkin, Dorothy Virginia Sykes and Beverly Joan Randall.

All candidates are graduates of B.C. schools of nursing except for 26 who came from the U.S., England, Scotland, Australia, Holland, New Zealand and Ontario, but who were required to write the B.C. examinations.

Graduates from Royal Jubilee Hospital, Victoria, (not including Vancouver Islanders):

Allott, Loys Rosalie, Squamish; Andre, Bearl, North Burnaby; Bentsen, Mrs. Marion Rita, Prince Rupert; Berg, Sheila Anne Marie, West Summerland.
Chutskoff, Lorraine, Kelowna.
Gildner, Norma Gay, Hazelton.
Louie, Kyclo, Kelowna, B.C.
Laird, Barbara Anne, Invermere.
MacDonald, Martha Lael, Vancouver; McNab, Mabel, West Summerland.
Obetkoff, Margie, Castlegar.
Philpot, Margaret Anne, Nelson.
Reid, Georgia Bernice, Kelowna.
Walden, Marjorie Joan, Edmonton; Wehrli, Ursula Caroline, Brisco, B.C.; Wood, Janice Edith, North Pine.

Graduates from St. Joseph's Hospital, Victoria, (not including Vancouver Islanders):

Bernava, Ilva, Trail.
Fraser, Mrs. Ann Florence, Abbotsford.
King, Ruth Vernette Margaret, Prince George.
Matteucci, Melinda Carmelinda, Trail; Mussio, Louise Marie, Trail.
Zillim, Vilma, Trail.

Vancouver Islanders graduating, with home towns and schools of nursing:

Barrett, Hannah, Duncan, B.C., England; Barrie, Virginia Jeanne, Tofino, Royal Jubilee Hospital; Bennett, Elizabeth Anne, Victoria, St. Joseph's; Bishop, Margaret Jessie, Chemainus, Royal Jubilee Hospital; Bratvold, Betty Laurene, Duncan, Royal Jubilee; Brinkworth, Janice Carolyn, Victoria, Royal Jubilee; Brown, Connie, Victoria, St. Joseph's.

Clarkson, Teresa Marie, Victoria, St. Joseph's; Copeman, Edith Ann, Victoria; Anthea J, Victoria, England; Cravcroft, Nellie May, Victoria; Crewe, Mrs. Maureen, Victoria, St. Joseph's; Cummings, Ethel Elizabeth, Victoria, Vancouver General Hospital.

Davies, Betty Lou, Port Alberni, St. Paul's Hospital, Vancouver; de Bourcier, Margaret Lou, Victoria, Royal Jubilee.

Eldred, Katherine Barbara, Cobble Hill, Royal Jubilee; Elwood, Ellen Charmaine, Victoria, St. Joseph's; Ellis, Margery Edith, Victoria, Royal Jubilee; Erickson, Beverly, Campbell River, Royal Jubilee.

Fisher, Beverley Jean, Victoria, St. Joseph's; Flewin, Robin Lyn, Victoria, St. Joseph's; Forbes, Marlene, Ucluelet, St. Joseph's; Frampton, Lorraine, Victoria, Royal Jubilee; Francis, Holly Lou, Victoria, St. Joseph's.

Gillings, Patricia Jean, Victoria, Royal Jubilee; Graham, Marilyn Ann, Cumberland.
Hehn, Reta Florence, Victoria, St. Joseph's; Houston, Lillian, Victoria, St. Joseph's.
Jones, Marjorie Eileen, Victoria, St. Paul's.
Kendell, Nancy Joan, Victoria, St. Joseph's; Kour, Kulmindar, Victoria, University of B.C.
Lauzon, Mrs. Doretta Joyce, Victoria, Royal Jubilee.
MacDonald, Sheila Mary, Victoria, University of B.C.; McLaren, Arlene, Victoria, St. Joseph's; McLaughlin, Mrs. Lois Sylvia, Vicotria, St. Joseph's.
Neish, May, Port Alberni, Scotland; Newman, Carol, Victoria, Royal Jubilee; Niven, Therese, Nanaimo, St. Joseph's.
O'Brien, Frances, Victoria, St. Joseph's; Ondzik, Zusanna, Ladysmith, St. Joseph's.
Patterson, Agatha Elaine, Victoria, St. Joseph's; Pearse, Nita, Ladysmith, St. Joseph's; Purcell, Joyce Vivian, Sidney, United States.
Rice, Sheila Mazine, Victoria, Royal Jubilee; Roach, Loreen Marie, Victoria, St. Joseph's.
Smith, Catherine Elizabeth, Victoria, St. Joseph's; Smith, Marilyn, Victoria, St. Joseph's.
Tait, Marian Isabella, Victoria, Royal Jubilee; Taylor, Marilyn Kathleen, Victoria, St. Paul's; Torney, Elizabeth Anne, Nanaimo, University of B.C.
Valli, Rose, Nanaimo, St. Joseph's.
Williams, Elizabeth, Victoria, Royal Jubilee; Worthy, Martha Agnes, Victoria, Royal Jubilee.
Zanichelli, Iolanda Joan, Victoria, St. Joseph's.

PARADE MONDAY NIGHT FOR AIR COMMODORE

Air Commodore Arthur D. Ross, GC, CBE, CD, commander of 5 Air Division, RCAF, in Vancouver, will inspect 2455 Aircraft Control and Warning Squadron Monday night at the squadron's headquarters, 865 Yates Street.

Inspection of the auxiliary squadron on parade will be at 7.45 p.m., and will be followed by a check of training facilities and all squadron personnel at work. Parade commander will be Sqdn. Ldr. R. D. Higgins.



AIR COMM. ROSS
. . . to inspect auxiliary

'POOR CRICKET' SAYS OFFICIAL

Steed Resignation Accepted by Dean

Dean Brian Whitlow announced today he has accepted the resignation of Graham Steed from his post as organist at Christ Church Cathedral.

The Dean did not amplify this statement, nor did he comment on Mr. Steed's resignation.

Mr. Steed emphasized that his resignation has "nothing to do" with a controversy last June over a jazz record of the Holy Eucharist.

"My resignation is the culmination of a situation that has developed over the past three years," he told The Times.

PLAYS SUNDAY

The organist said he would play for services at Christ Church Cathedral this Sunday as usual.

In his letter of resignation, addressed to the Dean Friday, Mr. Steed said:

"It grieves me more than I can say that we cannot work together in harmony for the things that we both believe in."

He continued:

"I must add, with all the power at my command, that the music of the church cannot be produced by blind obedience to directives, nor under assertions of authority."

"MUTUAL TRUST"

He said church music could be produced "only on a basis of mutual trust and respect for convictions held and supported by eminent authority . . . and a willingness on the part of the clergy to delegate authority to persons skilled in music so that the sung praises of Almighty God may never become stale, but ever keep pace, in an age of progress, with new trends and ideas."

Mr. Steed said that by eminent authority, he meant the principles and recommendations of the Royal School of Church Music which are "certainly applicable here."

"It is my hope that my successor will have a less difficult path to tread than has been my lot in this Cathedral church which I have tried to serve to the best of my ability for the past nine years."

Last year Mr. Steed flew to England to consult with a firm of organ builders concerning a $40,000 rebuilding of the Christ Church organ.

The job was completed, and the organ dedicated, earlier this year. A public performance by Dr. Alexander Schreiner of Salt Lake City, introduced the new instrument to Victorians, and was warmly acclaimed by a capacity audience.

A member of the church committee made this comment on Mr. Steed's resignation:

"It seems to me pretty poor cricket for Mr. Steed to air this grievance in the press.

"There is more to it than appears in his statement. His strong views have not been wholly acceptable to the choir or congregation.

"Perhaps his resignation will clear the air."

TOPICS OF THE DAY

Management of a city bowling alley cried "foul ball" when youths bowled a large pumpkin down an alley Friday night.

Capital City Bowladrome, 966 Yates, complained to police a group of youths entered the building, delivered their missile and drove off before anyone could say Jack-O'-Lantern.

* * *

A meeting of the Esquimalt Council will be held Monday at 7.30 p.m. in the Municipal Hall.

* * *

A public program of music will be presented Tuesday at 7.30 p.m. in the Victoria Public Library.

Works will include selections from Tchaikowsky, Clementi, and a musical version of T. S. Eliot's "Old Possum's Book of Practical Cats."

* * *

Two wrenches were stolen and a desk ransacked when someone broke into a shed at the garbage wharf overnight, city police were told today.

A group of youths had been seen hanging around the wharf at Mud Bay.

* * *

MONDAY MEETINGS

Victoria (B.C.) Electrical Association: 8 p.m., Flame Room, B.C. Electric Building. Business meeting.

British Israel World Federation, Victoria branch: 8 p.m., Newstead Hall, 734 Fort.

Raymond Gowe, 18, HMCS Naden, found it's a sticky business to drive off the end of Alder Street into a clay pit.

City police were told Friday a car was lodged in the pit and had it towed to the police yard.

They later learned Gowe had been driving. He told police he did not realize the road ended at the foot of Alder and his car continued over a bank into the pit.

* * *

A meeting of the Victoria and District Parent-Teacher Council will be held Friday at 8 p.m. in North Ward School.

* * *

New vice-president of Victoria College students' council is David Skillings, a first-year student. Council president is Ron Cook.

* * *

Victoria Gladiolus Society has elected William Bosher as its new president, succeeding William Kempster. Other officers are Mrs. B. A. Setchell, secretary-treasurer, and Mrs. William Bosher, assistant secretary.

* * *

Veterans' Association of CPR services will hold a social meeting Tuesday at 2 p.m. at Crystal Garden.

* * *

Appointment of Lieut. John Payne, 42, of 2998 Leigh Road, Langford Lake, to the military component of the Canadian delegation in Viet Nam, was announced Friday.

A down-and-outer seems to have added a do-it-yourself twist to social assistance.

Social worker Mrs. Edith Ferriday complained to city police Friday that while she stepped out of her office to check the file of an applicant seeking a food voucher someone took about $18 from her purse.

Police picked up a suspect shortly after, found he had only 10 cents in his pocket and allowed him to go free.

* * *

Mrs. Grace Thayer of 1304 Rudlin, has been elected Oak Bay CCF Association delegate to the CCF provincial council, replacing P. H. Thomas, who was elected recently to the provincial executive.

Mrs. Thayer's son, Harold Thayer, is CCF provincial secretary.

* * *

Esquimalt Golden Age Club will meet in the Fraser St. Scout Hall, at 2 p.m. next Wednesday.

* * *

Well-known gardeners Jack and Hilda Beastall will be guest speakers at a meeting of View Royal Garden Club to be held at 8 p.m. Wednesday. Their talk is entitled, "Timely Gardening Topics."

* * *

Graduate of the University of B.C. in education under the secondary program is Mrs. Marion Alice Small not Smith as reported in the Victoria Daily Times Friday.

ASK The TIMES

Q. Please tell me the average temperature and rainfall per month for a year for Victoria.

A. According to Dominion weather office records, average temperatures by month over the past 57 years were: Jan. 39, Feb. 41, March 44, April 49, May 53, June 57, July 60, Aug. 60, Sept. 57, Oct. 51, Nov. 45, Dec. 41. Full year 50.

Over the past 68 years, rainfall (in inches): Jan. 4.49, Feb. 3.13, March 2.18, April 1.21, May .95, June .90, July .48, Aug. .66, Sept. 1.39, Oct. 2.80, Nov. 4.12, Dec. 4.79. Full year 27.10.

Anyone wishing a question answered is invited to send the problem along to The Times, addressed to "Ask the Times" Editor. Question and answers will be published daily.

All questions should deal with matters of fact and be of general interest. The Times does not undertake to solve conundrums or legal problems. Nor will it attempt to put a value on old coins, stamps or antiques. These should be submitted to dealers.

PUBLISHER'S NOTEBOOK By STUART KEATE

That First Crash

An interesting letter, all the way from Dartmouth Hill, near London:



Keate

"I have received recently, from a friend in Victoria, copies of the Centennial edition of the Times and an article on aviation.

"The article mentions that the first airplane to fly over Victoria crashed on a building in Chinatown.

"I claim to be the first person to greet that unfortunate aviator when he landed outside the city on the morning of his fatal flight.

"I was 8 years old at the time and lived in a shack at the edge of a field in Oak Bay.

"Early one morning while dressing I heard a strange sound and ran out of the shack in my vest and underpanted to investigate.

* * *

"The noise was made by a flying machine skimming over the grass. It landed a short distance away, close to the beach.

"Still in my underwear, I ran over the field and watched the pilot climb out of his wicker-basket seat.

"Later in the morning the pilot's wife arrived and the two of them set to work converting the machine into a seaplane by removing the wheels and fitting two floats. The pilot was going to demonstrate his plane over the city and land in the harbor.

* * *

"Early in the evening the work was completed and we all helped drag the machine down to the beach for launching.

"By this time a strong breeze had sprung up, and as it was in the right direction for the take-off the pilot had no need to manoeuvre and took his plane into the air, straight off the beach.

"I last saw the machine as a speck in the sky over Oak Bay.

"A few minutes later it had crashed. Yours faithfully,

"GEOFFREY LLOYD."



NEWS OF CITY CHURCHES

Policeman, Wife Conduct Program For 50 Children

An experimental youth program at Esquimalt United Church is being conducted by a municipal policeman and his wife.

Corporal Jim Owens and his wife Ruth have developed a program offering a rounded evening of activity each Sunday at 6 p.m.

Over 50 boys and girls from 12 years and up have been participating in dramatic Bible study, group and panel discussions, sing-songs and watching movies.

This week a film dealing with the conversion of Saul will be shown and discussed.

At morning service adult members of the congregation will observe Laymen's Sunday and an opportunity will be provided for the congregation to witness.

Lieut. Cmdr. C. W. Montgomery, RCN, will deliver the message, "Christianity and Daily Work."

* * *

Rev. Dr. W. A. Ferguson will conduct Choral Eucharist at Christ Church Cathedral and Rev. Canon R. E. H. Howell will preach at Evensong. Evensong will also be sung at 7 p.m. in the James Bay Hall. Holy Communion will be celebrated at 8 a.m.

* * *

Canon George Biddle will preach at both services in St. John's on "Thy God Hath Chosen Thee" and "The Fountain of Living Waters." Holy Communion will be celebrated at 8 a.m., family service and school is at 9.30 a.m., and Sunday schools will be at 11 a.m.

Premier's Wife at CGIT Service

At First United Church, Rev. A. I. Higgins will preach at morning service on "God, His Providence." At evening service, Rev. C. Leighton Streight will preach on "Life's Loyalties." Mrs. W. A. C. Bennett will participate in the initiation of 70 girls into the CGIT at evening service.

* * *

Dr. James Gibson will preach at morning service in Cadboro Bay United Church. Service will be held in Scout Hall, Penrhyn Street.

* * *

At Belmont Avenue United Church Rev. T. L. W. Lanceley will preach at both services on "I Believe in Missions" and "I Believe in Stewardship."

* * *

A brief report on the 18th General Council in Ottawa will be given by Dr. James at Metropolitan Church under the heading "This Is the Church." In the evening he preaches on "The Hand of the Glory."

* * *

Laymen's Sunday will be observed at both services in Fairfield United Church. Robert Baird speaks in the morning and Dr. Johnston in the evening.

* * *

At Centennial United Church Rev. Douglas B. Carr will conduct both services. Holy Communion will be celebrated at both services.

Messages on 'Shorter Catechism'

Sixth in a series of practical doctrinal messages based on "The Shorter Catechism," under the heading "God's Providence," will be given by the Very Reverend J. Lewis W. McLean at St. Andrew's Presbyterian Church. In the evening Dr. McLean speaks on "Joy Among the Angels." Church school meets in the morning; seniors at 9.45, kindergarten and primary at 11.

* * *

At Douglas Street Baptist Church Rev. Cecil Barner preaches at both services on "Should We Listen for God's Voice Today" and "Keeping Life's Windows Clean."

* * *

Special music arrangements and Choir Anthem have been made for morning service at the Church of Our Lord. Bishop D. A. G. Rankilor will preach at both services on "Living Waters" and "The Life Everlasting." Holy Communion will be celebrated at evening service.

* * *

Rev. Emma Smiley preaches at both services in Victoria Truth Centre on "The Power of Negative Thinking" and "The Man Nobody Knows."

* * *

Topic of the Lesson-Sermon at Christian Science services Sunday is "Doctrine of Atonement." Today's demand for practical application of the spiritual truths taught and practiced by Jesus Christ will be emphasized.

CHURCH WINDOW DEDICATED BY ARCHBISHOP

QUALICUM BEACH — A stained glass memorial window in St. Mark's Church here was dedicated by Most Rev. Harold E. Sexton, Victoria, Archbishop of British Columbia.

He was introduced by Rev. S. Williams, DD, rector of the church, who said the project had been started only 18 months ago, but that funds were sufficient to pay all expenses and leave a small surplus.

City Urged to Pay Church's Tax Debt

Finance committee Thursday recommended that city council give Emmanuel Baptist Church a grant of about $735 to pay its back taxes.

The recommendation was made on compassionate grounds because if the church's 1956 and 1957 taxes remain unpaid it would eventually be taken over by the city.

The church was eligible for tax exemption but failed to go through the qualifying procedures to obtain it for the two years. It requested the grant because it cannot afford to pay the due amount.

Total owed is about $1,100 but finance committee decided the church should be responsible for the taxes for school purposes, about one-third the amount.

Managing Editor 'Klug' Crawford Retires in Brandon

BRANDON (CP)—The retirement of H. L. "Krug" Crawford as managing editor of the Brandon Daily Sun was announced Friday by E. C. Whitehead, publisher and chairman of the board.

Mr. Crawford, a member of the Sun staff since 1919, will remain as an associate editor.

Mr. Whitehead also announced appointment of James E. Reid as managing editor. Mr. Reid joined the Sun in 1946, was appointed sports editor the following year and news editor two years ago.

Lindsay Crysler, formerly of Winnipeg and Saskatoon, is appointed news editor to succeed Mr. Reid, and Lubor Zink, formerly of Toronto and Prague, Czechoslovakia, is appointed chief editorial writer.

AVM Walter Kennedy Of Air Council Dies

OTTAWA (CP) — Air Vice-Marshal Walter E. Kennedy, 44, of Vancouver, RCAF comptroller, died suddenly at his home here today.

Cause of death was not immediately known but RCAF officers said Air Vice-Marshal Kennedy apparently was stricken with a heart seizure.

As comptroller of the RCAF since 1955, Air Vice-Marshal Kennedy was a member of the Air Council, the five-man body which determines air force policy.

Born in Vancouver Dec. 27, 1913, Air Vice-Marshal Kennedy was graduated from the University of British Columbia with a bachelor of science degree in mechanical engineering and was commissioned as a pilot officer in the RCAF in 1935.

He played a key part in the British Commonwealth Air Training Plan during the Second World War and commanded flying training schools at Claresholm and MacLeod in Alberta.

He became deputy chief of technical services in 1948 and chief staff officer of Air Material Command in 1950. He was named assistant vice-chief of the air staff in 1952.

NOW AVAILABLE

A Correspondence Course of Instruction on The Faith, History and Practice of The Anglican Church of Canada

For further information write

"Church Instruction Course," The Synod Office, 912 Vancouver Street, Victoria, B.C.

Sponsored by the Adult Religious Program of the Diocesan Board of Religious Education. All correspondence will be kept strictly confidential.



PRESIDENT OF Cascade College, Portland, Dr. Edison Habegger will be guest speaker at morning service in Free Methodist Church Sunday. Dr. Habegger is a member of the Missionary Church Association and former district superintendent of the California-Arizona district.

Church Takes Middle Ground Race Strife

MIAMI BEACH, Fla. (AP)—Representative pastors and laymen of the Episcopal Church this week rejected a call by their bishops for an end to racial separation and endorsed a milder approach to the problem.

However, they also turned down overwhelmingly a statement saying "some degree of segregation is compatible" with Christian beliefs.

In a stormy session of the House of Deputies at the church's triennial general convention, Virginia churchmen led a winning drive for a resolution described as taking a middle ground on the racial issue.

John Paul Causey of West Point, Va., who introduced the resolution, said it "represents a meeting ground on which all people of the church . . . can stand united, rather than divided."

It urges all people "to work together, in charity and forbearance, toward the establishment without racial discrimination of full opportunities in fields such as education, housing, employment and public accommodations."

CHURCHES

LUTHERAN

Hope Lutheran Church
(Missouri Synod)
A church of the "Lutheran Hour" and "This is the Life"
Chambers St. and Princess Ave. (off Cook)
Sunday school 10 a.m.; morning service 11 a.m.
C. C. Janzow, pastor. Phone EV 3-5535

GRACE ENGLISH LUTHERAN CHURCH
1273 PORT ST.
Lorne I. Nadiger, pastor, phone church EV 3-5256; res. EV 3-8637. Sunday school, 9.45 a.m.; morning worship 11. Luther League at 6.30 p.m. Visitors specially invited to attend.

GOOD SHEPHERD LUTHERAN CHURCH
(U.L.C.A. Western Canada Synod)
English service, Sunday school, 1.15 p.m., St. Alban's Church, Ryan at Belmont. Rev. J. E. Bergbusch, D. D. EV 3-2151.

REFORMED CHURCH
Church of the "Back to God" Hour. The First Christian Reformed Church Cedar Hill Rd. corner Hillside. Service 10.30 (English); 4.30 (Dutch). Pastor Rev. R. W. Popma. 3301 Quadra EV 3-1407

CHRISTADELPHIAN
CHRISTADELPHIAN, Orange Hall, 725 Courtney Street. Sunday morning 11 o'clock. Secretary EV 4-8293.

CHURCH OF GOD
COOK ST. HALL
1833 Cook Street
Lord's Day—School for children, 2 p.m. Gospel service, 7.30 p.m. All welcome.

CHURCH OF CHRIST
CHURCH OF CHRIST
1620 Fernwood Road
Bible Study 10.30 a.m.
Communion 11 a.m.
Gospel Service 7.30 p.m.
Phone GR 9-3743

ANGLICAN
ST. JOHN'S, COLWOOD
Morning Prayer and Sermon, 11 a.m.
St. Matthew's, Langford
Holy Communion, 8 a.m.
Evensong and Sermon, 7 p.m.

GOSPEL HALLS AND CHAPELS
QUADRA BIBLE CHAPEL
Tolmie Ave. and Jackson Street
Sunday—
9.45 a.m.—Sunday school.
11.00 a.m.—Morning service, Mr. Charles O. Bowen of Vancouver and Yukon.
12.00 noon—The Lord's Supper.
7.30 p.m.—Evening service, Mr. E. A. Harrison.
Wednesday—
8.00 p.m.—Prayer and Bible study.

VICTORIA GOSPEL HALL
935 Pandora Avenue
11.00 a.m.—Worship and Breaking of Bread.
9.30 a.m.—Sunday school.
7.30 p.m.—Gospel service; speaker, Mr. David Miller.
Tuesday, 8 p.m., Bible reading.
Thursday, 8 p.m., prayer meeting.

BETHESDA GOSPEL CHAPEL
Oak Bay Avenue and Davie Street
Sunday—
9.45 a.m.—Sunday school and Bible Classes.
11.15 a.m.—Remembrance Feast
7.30 p.m.—Evening Gospel service. Speaker, Mr. Dave Warner.
Wednesday
8.00 p.m.—Prayer and ministry.
Friday
7.30 p.m.—Young People's classes. (Emmaus Bible Course).

MILNES LANDING GOSPEL HALL
Sunday, 6.45 p.m., The Family Hour Speaker Mr. C. Ellington
Wednesday, 7.30 p.m., Bible study. Speaker, Mr. J. Robertson

SPIRITUALIST
VICTORIA SPIRITUALIST CHURCH
725 Courtney St.
Sunday, Oct. 19, 7.30 p.m.
Rev. E. Wiffen, speaker.

Healing and Messages
Orange Hall, 725 Courtney Street
Friday, October 24, 8 p.m.
Rev. Elizabeth Wiffen

Erskine Presbyterian Church
Harriet Road and Lurline Street
Service: 10.00 a.m.
Knox Presbyterian Church
Stanley Ave. and Pembroke St.
Service 11.30 a.m.
Minister: Rev. David Murphy B.A.
"The Call of Abraham"

Final Tribute To Pope Sunday

VATICAN CITY (AP)—World diplomats gathered in Rome today for a final tribute to Pope Pius XII while cardinals of the Roman Catholic Church made plans to bury one of their number.

Celso Cardinal Constantini died Friday night of heart ailure just before he was to leave hospital to participate in election of a new pope. His death cut to 52 the number of cardinals expected to begin voting next Saturday for the next pontiff.

The cardinals already in the Vatican for the conclave were expected to arrange funeral services for the 82-year-old Italian cardinal for next week, after the nine-day mourning period for Pius XII ends.

MOURNING ENDS SUNDAY

The papal mourning will conclude Sunday with a requiem mass in St. Peter's Basilica to be attended by high-ranking representatives of many lands.

West German Foreign Minister Heinrich Von Bretano was to arrive today.

Already in Rome are President Sean T. O'Kelly of Ireland, Premier Joseph Bech of Luxembourg and Foreign Minister Maurice Couve de Murville of France.

The Communist newspaper in Rome suggested the foreign officials would negotiate over who would be the next pope, with world political considerations exerting considerable influence on the cardinals.

COMMUNISTS SILENT

Communist papers in predominately Catholic countries of Western Europe have been circumspect in discussing the death of Pius XII on Oct. 9 and the choice of a successor. But today the Rome paper L'Unita charged:

"The Catholic powers — and today those which are not Catholic starting with the United States—exercise with all discretion possible, but with full knowledge of the importance of the post at stake, their influence to favor or oppose this cardinal or that one."

L'Unita's comment followed the charge of Izvestia, the Soviet government newspaper, that government leaders were coming to Rome not so much to participate in the pope's funeral as to influence the election of his successor.

Iceland's population of about 160,000 are mainly descendants of Norsemen who first settled there in the 9th century.

METROPOLITAN UNITED CHURCH
Pandora at Quadra
Ministers:
Rev. F. E. H. James, B.A., B.D., D.D.
Rev. E. Laura Butler, B.A., S.T.B.
Rev. C. R. McGillivray, M.A.
Organist and Choirmaster:
Mr. Eric Boothroyd, A.R.C.T.
11.00 a.m.
"This Is The Church"
A Brief Report on the 18th General Council
Soloist: Mr. Peter Brown
7.30 p.m.
"The Touch of Jesus"
Soloist: Mr. Peter Brown
Broadcast CJVI
Dr. F. E. H. James, preacher at both services
9.45 and 11.00 a.m., Church School and Nursery
WE WELCOME VISITORS

Centennial United Church
Gorge Road near cor. of Douglas and Hillside
Ministers:
Rev. Douglas B. Carr, B.A., B.D.
Howard D. Johnstone
Director of Music:
Julian A. White, A.T.C.M.
Organist—Mrs. Margaret Wilmshurst
11.00 a.m.
Communion Service
11.00 a.m.—Church School, Baby Creche, Nursery
Bring the whole family to church
7.30 p.m.
"When You Count Most"
Sacrament of Lord's Supper administered following evening service
Rev. Douglas B. Carr at both Services
Hearing Aids Available
A Friendly Welcome Awaits You

BELMONT AVE. UNITED
Belmont at Pembroke
9.45 and 11—Church School
11.00 a.m.
"I BELIEVE IN MISSIONS"
7.30 p.m.
"I BELIEVE IN STEWARDSHIP"
Rev. T. L. W. Lanceley

Gordon United, Langford
Goldstream Avenue
Rev. A. G. Atkins, M.A., B.D., (Supply Minister)
11.00 a.m.—Sunday School
11.00 a.m.—Morning Worship
Congregational Dinner—Wednesday, 7 p.m.

First United Church
Cor. Quadra and Balmoral Road
Ministers:
Rev. A. I. Higgins, B.A., B.D.
Rev. C. Leighton Streight, B.A.
Rev. W. W. McPherson, M.A., D.D.
Directors of Music:
Mr. and Mrs. J. Roberts Wood
11.00 a.m.
"God, His Providence"
Rev. A. I. Higgins, B.A., B.D.
Broadcast over CKDA (1220)
7.30 p.m.
'Life's Loyalties"
Rev. C. Leighton Streight, B.A.
Baby Creche and Nursery at 11.00 a.m.
This Church is Fitted with Hearing Aids
Visitors Cordially Welcomed

Fairfield United Church
Fairfield and Moss
Minister:
Rev. H. K. Johnston, B.A., D.D.
Directors of Music:
Mr. and Mrs. Rodney Webster
Sunday School:
9.45 a.m.—Juniors and Seniors
11.00 a.m.—Primary and K-garten
Sermon Subjects:
11.00 a.m.—"Laymen's Sunday"
Speaker: Mr. Robert Baird
7.30 p.m.—Dr. Johnston will speak on the Laymen's Movement

Oak Bay United Church
Mitchell at Granite
Minister
Rev. Alexander Calder, B.A.
Musical Director: Mrs W. Heath
Two Morning Services
9.30 and 11.00
"Finishing the Gospel"
9.45—Senior Sunday School
11.00 a.m.—Junior Sunday School
Child care provided

People of all races and colors welcome
St. Aidan's United
Richmond at Cedar Hill Cross Road
Minister Rev. A. I. Avery
Organist Miss M. Vaughan, L.R.S.M.
9.45 a.m.—Sunday School for All Ages
11.00 a.m.—"Men's Sunday"
Mr. R. H. Crockett
7.30 p.m.—"Centennial Saint"
Captain Oliver
Nursery Facilities - Baby Creche
Creepers Corner
Junior Congregation

EMMANUEL BAPTIST CHURCH
Fernwood at Gladstone
Rev. Alvin C. Hamill B.A., B.D., Minister
Music Director, Mrs. Isabelle Goodwin
Organist Mr. Henry Pluym
11.00 a.m.
"WAS THE CROSS NECESSARY?"
7.30 p.m.
"A LAYMAN'S RELIGION"
Laymen Participating
Church School, 9.45 a.m.

You Are Sincerely Invited to
The Special Fall Meetings
Douglas Street Baptist Church
3259 Douglas Street
October 20 - 31 (except Saturday)
7.45 p.m.
Speaker: Rev. Arthur Hadley, B.A., B.D.
Inspiring and Helpful Messages, Special Music
A Friendly Welcome

CENTRAL BAPTIST
We Preach Christ Crucified, Risen, and Coming Again
833 Pandora Avenue DR. J. B. ROWELL, Pastor
9.45 a.m.—Sunday School and Adult Bible Class
11.00 a.m.—"THE EXCEEDING GREATNESS OF HIS POWER"
7.30 p.m.—"FAR OFF FROM GOD—
MADE NIGH
BY THE BLOOD OF CHRIST"
Next Sunday—October 26, Dr. Rowell's Farewell Services as Pastor
Young People's "FELLOWSHIP HOUR" after service

FIRST BAPTIST CHURCH
Quadra at Mason Rev. G. R. Easter, B.A., B.Th., Pastor
Herman Bergink, Organist and Director of Music
Church Schools: Senior and Junior 9.45, Primary and Beginners 11.00
11.00 a.m.—"THE SUPREMACY OF CHRIST"
7.30 p.m.—"PRACTICAL SALVATION"
Congregational Dinner, Wednesday at 6.30 p.m.

ST. ANDREW'S PRESBYTERIAN CHURCH
Downtown—Douglas Street at Broughton
The Very Rev. J. L. W. McLean, M.A., D.D.
11 a.m.—"GOD'S PROVIDENCE"
7.30 p.m.—"JOY AMONG THE ANGELS"
Organist and Choirmaster, C. C. Warren, L.R.S.M., A.T.C.M.
WE WELCOME VISITORS

CANADA TOLD BEWARE RACE 'WICKEDNESS'

TORONTO (UPI)—Toronto Rabbi Abraham Feinberg spoke out Friday night against the danger of letting racial hatreds seep into the minds of Canadians.

If hatred of people for the color of their skin were allowed to grow our society would crumble," he said.

"Such racial wickedness would undermine the basic brotherhood ideal of Judaism and Christianity."

He told his congregation that feelings of racial prejudice existed in Canada and in Toronto.

"It differs from the South in degree, but not in kind."

Anglican Services

Christ Church Cathedral
Rockland and Quadra
The Very Rev. Brian Whitlow, M.A., M.Ed., Dean and Rector
8.00 a.m.—Holy Communion
11.00 a.m.—Choral Eucharist
Sermon:
The Rev. Dr. W. A. Ferguson
7.30 p.m.—Evensong
Sermon: The Rev. Canon R. E. H. Howell

7.00 p.m.—Evensong
James Bay Hall
520 Niagara Street
Sermon: The Rev. C. M. Hubbard

Sunday School at the Memorial Hall (with Nursery) at 11 o'clock, and at the James Bay Hall at 10 o'clock
Holy Communion:
Tuesday, 11.00 a.m.
Thursday, 7.15 a.m.
Mattins each week-day at 9.00 a.m.
Evensong each week-day at 5.15 p.m.

ST. JOHN'S
Quadra Near Pandora
8.00 a.m., Holy Communion
9.30 a.m., Family Service and School
11.00 a.m.
"Thy God Hath Chosen Thee"
7.10 p.m., Organ Preludes
Frederick Chubb, B.A., Mus. Bac., F.R.C.O.
"Plymouth" suite (parts 1, 2, 4, 5) (F. Whitlock)
7.30 p.m.
"The Fountain of Living Waters"
Preacher, Canon Biddle
11.00 a.m., Sunday Schools

St. Peter's, Lake Hill
1133 Reynolds Road, Near Quadra
9.45 a.m., Sunday School
11.00 a.m., Harvest Festival
Preacher: Rev. Dr. K. M. King

ST. MARY'S
Elgin Road, Oak Bay
Rev. Hywel J. Jones, L.Th., Rector
Holy Communion, 8.30 a.m.
Mattins and Sermon, 11.00 a.m.
Evensong and Sermon, 7.00 p.m.
Preacher, THE RECTOR
Baby Creche, 11.00 a.m., in the Parish Hall
Sunday School—Seniors, 9.45 a.m.
Pre-Primary, Primary and Juniors, 11.00 a.m.
Thursday—Holy Communion, 10.30 a.m.

ST. PHILIP'S
Corner Neil and Eastdowne Streets
Holy Communion, 8.30 a.m.
Mattins and Sermon, 11.00 a.m.
Preacher: REV. R. MUGFORD
Sunday School, 9.45 and 11.00 a.m.

S. George the Martyr
Cadboro Bay and Maynard Roads
Serving Queenswood, Ten Mile Point, Uplands and Cadboro Bay
20th Sunday after Trinity
8.00 a.m.—HOLY COMMUNION
10.00 a.m.—Rector's Bible Class
11.00 a.m.—The Church School
H. D. C. Hunter, M.A., Director
11.00 a.m.—MATTINS and SERMON "BRIDGES"
7.15 p.m.—Organ Preludes Gordon Britton
7.30 p.m.—EVENSONG
Preacher, Morning and Evening REV. WILLIAM HILLS, B.A., L.Th.
Thursdays
10.30 a.m.—Holy Communion
Intercessions for the Sick

ST. ALBAN'S CHURCH
Two Blocks North of Haultain on Belmont Avenue
8.00 a.m.—Holy Communion
9.30 a.m.—Junior Church
11.00 a.m.—Primary and Pre-Primary Classes
11.00 a.m.—Mattins
7.30 p.m.—Evensong
THE REV. F. W. HAYES
THE REV. CANON F. PIKE

ST. MATTHIAS'
Corner of Richmond and Richardson
Twentieth Sunday after Trinity
8.00 a.m.—Holy Communion
11.00 a.m.—Holy Communion
7.30 p.m.—Evensong
His Grace the Archbishop will officiate at the morning and evening services assisted by Archdeacon Bradshaw
Thursday
10.30 a.m.—Holy Communion
Sunday School
9.45 a.m.—Main School and Bible Class
11.00 a.m.—Primary and Pre-Primary Departments

St. Barnabas' Church
Belmont and Beebe
Twentieth Sunday after Trinity
8.00 a.m.—Holy Communion
11.00 a.m.—Sung Mass
7.30 p.m.—Evensong
Tuesday, 7.00 a.m., Wed. and Fri., 9.30 a.m.
Thurs. and Sat., 7.30 a.m.
Watch of Prayer, Wed., 6.00 p.m. to 9.00 p.m.
Rev. Thomas Bailey, M.A., B.D., Rector

ST. LUKE'S CHURCH
Patronal Festival
8.00 a.m.—Holy Communion
11.00 a.m.—Mattins
7.30 p.m.—Evensong
Rev. T. D. B. RAGG, Rector

Douks Fear Pressure

NELSON, B.C. (CP) — Sons of Freedom Doukhobors have told the federal government they fear pressure will be applied to get them out of the country after next Tuesday, deadline for signing up for a proposed migration to Russia.

The sect released Friday the text of a telegram sent earlier this week to Justice Minister Fulton.

"Kindly advise what status or connection Dr. C. H. Wright's committee for Canadian Doukhobor affairs has with the department of justice of Canada and the attorney-general of British Columbia re the proposed Doukhobor migration to Russia," the telegram said.

"Nick T. Oglow, a member of said committee, told press representatives: 'The whole situation rests with the Russian government as to whether these people would be accepted. Until the Soviet has indicated its position, we can't bring any pressure.'

"This indicates that a campaign of 'pressure' is already prepared for Doukhobors who will reveal their desire to migrate by filing the signed forms.

"Is that government policy, or is it merely a continuation of local vigilante undertaking?"

First Church of Christ, Scientist
CHAMBERS ST. and PANDORA AVE.
A Branch of The Mother Church, The First Church of Christ Scientist in Boston, Massachusetts
SUNDAY SERVICES
11.00 a.m. and 7.30 p.m.
Subject:
"Doctrine of Atonement"
SUNDAY SCHOOL
11.00 a.m.
Testimony Meeting
Wednesday, 8.00 p.m.
FREE PUBLIC READING ROOM AND LENDING LIBRARY
604 Broughton Street
ALL ARE WELCOME

THE SALVATION ARMY
757 PANDORA
SUNDAY
11 a.m. and 7.30 p.m.
Sunday School 9.45 a.m.
Wed. - Sat. 8.00 p.m.
WELCOME

FIRST CHURCH OF THE NAZARENE
Quadra and Kings Road
Pastor: Rev. W. B. Airhart, Th.B.
9.45 a.m.—SUNDAY SCHOOL
11.00 a.m.
Morning Worship
7.30 p.m.
Evening Service

PARKDALE CHURCH
Independent - Evangelical
3281 Harriet Rd., near Burnside
Sunday 9.45, a.m.
Sunday Services, 11.15 a.m., 7.00 p.m.
Tuesday, Ladies' Meeting with Mrs. Eve Fowler of Columbia
Thursday, 8 p.m., Bible Study
A Welcome to All

OPEN DOOR SPIRITUALIST CHURCH
1000 Cook Street
11.00 a.m.—"CEASE NOT!"
Mrs. M. McBrairney
7.30 p.m.—"THE NEW BIRTH"
Mrs. G. R. Tingley
Thursday, 8 p.m. Healing and Clairvoyance

Victoria Prayer Group
(Undenominational)
HEALING STUDIES
Wednesday, October 22
Cathedral Memorial Hall
3.00 p.m.
Open to All

"Victoria's Historic Church"
CHURCH OF OUR LORD
REFORMED EPISCOPAL
J. Ingram Smith, Organist
10.00 a.m.—Sunday School, all classes
11.00 a.m.—MORNING PRAYER
Sermon:
"Living Waters"
Bishop
D. A. G. Rankilor, D.D.
7.30 p.m.—HOLY COMMUNION
Sermon:
"The Life Everlasting"
For more than 80 years the historic Church of Our Lord has welcomed all to her services. Our Lord's Invitation is universal, "Come unto Me, ALL YE who are weary, and I will give you rest."



OAKLANDS CHAPEL
Fernwood at Cedar Hill
9.30 a.m.—The Lord's Supper
11.15 a.m.—Family Bible Hour and Sunday School
Mr. A. Bagshaw
7.30 p.m.—Gospel Service
Speaker
Mr. J. Robertson
9.00 p.m.—Young People's Hour at Quadra Chapel
Thursday, 2.30 p.m., Women's Gospel Meeting
Speaker
Miss M. Dawes
Thursday at 8.00 p.m.
Prayer and Bible Study Meeting

Christadelphian Hall
Blanshard at Kings
Sunday School—9.45 a.m.
Memorial Service—11.00 a.m.
Bible Lecture 7.30 p.m.
"The God of the Bible and the God of the Creeds"
Listen every Sunday to
"This Is Your Bible"
CJOR—Dial 600, 10.15 a.m.

FREE METHODIST
1620 Cook Street Phone EV 3-1535
Rev. C. F. Stewart, Pastor
9.45 a.m.—Sunday School Hour
11.00 a.m.—Morning Worship
7.30 p.m.—Evening Worship
The Voice of Methodism

GLAD TIDINGS TABERNACLE
842 North Park Street
Pentecostal Assemblies of Canada



REVIVAL SERVICES
with Felix Lloyd-Smith of Australia
11.00 a.m.—"God Is Light"
7.30 p.m.—"What God Thinks of the Church Today"
Water Baptism By Immersion
In Evening Service a number shall be Baptized
A Hearty Invitation to Attend this Revival

Victoria Truth Centre
(Affiliate International New Thought Alliance)
"There Is a Solution to Every Problem."
Minister: REV. EMMA M. SMILEY
11.00 a.m.—"THE POWER OF NEGATIVE THINKING"
11.00 a.m.—Children's Church of the Golden Key
7.30 p.m.—"THE MAN NOBODY KNOWS"
Tuesday, 3.00 p.m.—Special Healing Service
Wednesday, 8.00 p.m.—Speakers of the Congregation
1201 Fort Street

PUBLIC MEETING
British-Israel World Federation (Can.)
MONDAY, OCTOBER 20, 8.00 P.M.
NEWSTEAD HALL, 734 FORT STREET
MR. A. GORSE, "THE MYSTERY OF GOD"
Radio Broadcast every Sunday, 9.15 a.m. CJOR (600)

FOR SALE — LETTERS
"Christianity in Transition" by Philip Holloway
A new book with a new look. Argumentative, and seeking to divide a genuine religious mentality from useless superstition.
Available at Hebden Books, 614 Johnson St., Victoria, B.C.
Price $4.75

Victoria British-Israel Association
TUESDAY, Oct. 21, 8.00 p.m., NEWSTEAD HALL, 734 Fort Street
Speaker: MRS. ALICE CRESSALL
Subject: "AND THE NATIONS WERE ANGRY"
This is a timely subject

KINGDOM MINISTRY (British-Israel)
Leader, MR. A. A. FRYER Pianist: MRS. STUART
Speaker: MR. J. G. SPROULE, of Vancouver
Subject: "WHERE DO WE STAND IN PROPHECY"
Sunday, 7.30 p.m., Newstead Hall, 734 Fort St.

VICTORIA ALLIANCE TABERNACLE
1039 Yates Street near Cook Rev. Ted Chapman, Pastor
Sunday School, 10.15 a.m.
Morning Worship, 11.00 a.m. Evening Service, 7.30 p.m.
Bible Study and Prayer, Tuesday, 7.30 p.m.
The Pastor speaks at all Services
This Friendly Church Extends to You A Hearty Welcome

WEEK'S WORK

By JACK BEASTALL

Plant primulas of all kinds into flowering places, with wallflowers, daffodils and other spring bulbs.

Plant coniferous evergreen shrubs, such as cypresses, junipers and arbor-vittaes (thujas). Also the broad-leaved evergreens as pieris, aucuba, and holly.

Cuttings of violas and pansies, and runners of violets may be rooted under glass now and planted out in spring.

Moving of peonies should be completed now.

Rhubarb plants may be put in, or old beds remade. Dig deeply, and add plenty of rotted compost or old manure.

Remove yellowing leaves promptly of brussels sprouts an other brassicas. This helps to prevent spread of diseases during wet weather.

Cut asparagus growth to ground level. Top dress bed with manure or compost.

Prepare for planting of fruit trees, berry fruits and roses.

Planting sites should be readied for the arrival of trees, shrubs and bulbs which may come from the nursery during wet weather. The job of putting them in will at least be straightforward then, even though messy.

Mexico Lifts Ban On Metals Exports

MEXICO CITY (AP) — The government Wednesday lifted a temporary ban on exports of lead and zinc to the United States.

The ban went into effect Oct. 1. until the government could fix quotas for shipment. The government said the quotas were needed to distribute equitably the U.S. cut of 20 per cent in foreign purchase of those metals.

AROUND THE WORLD

Wtih JOHN MANNING



University student John Manning of 3225 Ripon Rd., has taken a year off from classroom studies to "vagabond" around the world. The 21-year-old Victorian is writing his impressions of the places he is visiting and the things he is seeing. This is his fourteenth article.

AFGHANISTAN — In the Kyber Pass the goats were few in number, moving aimlessly as though with no hope of finding forage; their bells sounded muffled in the dryness of the air.

The sun came searching down into every crack and every corner and against every rock.

Under the shadow of a ledge a man sat watching the goats. In one hand he held a rifle—the butt of it in the dust and the barrel leaning against his shoulder. Across his chest were strung two bandoliers of ammunition. Even in the shadow, the cartridges gleamed.

I went by on the other side of the Pass and when he saw me he stood up quickly and took the rifle with both hands but kept the barrel downwards until I was gone from view.

There was a trail below the road. It had been used for centuries by the Arabs with their caravans. In later years the British soldiers came along and in the heat of it all they died from the bullets of desert tribesmen who did not wish them there.

★ ★ ★

Rising up like a gun sight out of the plains of West Pakistan, the Khyber Pass begins in a range of bare hills extending into the desert of Afghanistan.

Near where the trail reaches the summit on the eastern side, there is a large fort of the "Khyber Rifles" called Shagai. It is still occupied.

Along the upper ridge stood small blockhouses. Not once was I out of sight of one of these, for they command a sweeping view of the trail.

At the western end the pass widens out onto the desert, and there, if you are on foot, it can be dangerous. At night you make your camp, using no fire, for the tribes in that country know no laws but their own; it is a strange feeling to be alone, knowing that there are men about you somewhere in the stillness of the desert who may make the decision to kill you if they come upon you.

★ ★ ★

On the way I came upon an oasis. I had never seen one before and rested awhile to watch the Afghans as they came to the cold spring. Some small bushes grew near and provided a bit of shade. It was a scene that could have been centuries old.

I arrived in Kabul the evening before Independence Day. No rooms were to be had. So I camped out on the edge of town and in the morning walked back, passing a camp of Bedhouins, their skin tents pegged out. In front of one, two men were cleaning rifles. These weapons were long beautiful things.

The Russians, Americans and United Arab Republic had flown in troops to march in the parade. The people of the desert came, too, on foot, horseback and some on camels. One tribe was from the north near the Russian border and wore the same clothes as the cossacks.

During the parade, one of these tribesmen climbed off his horse, hitched his rifle up across his shoulder, to stand with arms folded, watching with obvious scorn the marching troops.

When the strange cigarette he smoked was finished, he stamped it into the dust and with one quick movement was back on the horse.

U.S. Tycoons Said 'Real' Art Buyers

LONDON (Reuters)—American millionaires Paul Mellon and Henry Ford were reported Friday to be the "real" buyers of four of seven Impressionist paintings auctioned here Wednesday night.

British newspapers say Mellon and Ford bought through American dealers, despite denials in New York Thursday.

Sale of the seven paintings at Sotheby's London's premier auctioneers, fetched a record for a single auction of £781,000.

New York dealer George Keller is reported to have paid £422,000 on behalf of Mellon, financier son of the late Andrew Mellon, one-time U.S. secretary of the treasury, for paintings by Cezanne and Manet.

Knoedler's, another firm of New York dealers, is reported to have paid £90,000 for a Cezanne canvas on behalf of Ford.

New Picture For 50 Cents

OTTAWA (CP)—A simplified design in the Canadian coat of arms will be used in the next issue of 50-cent pieces.

The official Canada Gazette announced Friday that the simplified coat of arms—which was changed several months ago—will appear on the reverse side of the coin.

No change is made in the provision that the face of the monarch appears on the "heads" side.

First coinage of the new 50s is expected around the start of 1959.

42 MILLION SAW THE SHOW

Brussels Fair Ends

BRUSSELS (AP)—The Brussels World Fair is closing its gates Sunday, having entertained 42,000,000 visitors in six months and two days.

After the curtain drops on the show, dismantling of the hundreds of buildings spread over the nearly 500 acres of parks will begin. Nothing will remain but the huge atomium with its nine shiny spheres linked by steel tubes which were the landmark of the fair.

The show included displays by 48 countries.

TO ENGLAND
FROM VICTORIA RETURN
By Rail $449 And Ship
ONE WAY $240
Minimum Fare via Montreal
Space Available on Several Sailings
WILLIS TRAVEL SERVICE
1006 DOUGLAS EV 2-4712

NO MONEY DOWN SALE
PAYMENTS TO 24 MONTHS
FIRST PAYMENT IN DEC.
TELMAC
SMALL CARS

HAWAII : BOOK NOW WITH FEATHERSTONE'S
Featherstone's have arrangements with all hotels in Honolulu and can give prompt confirmation of de luxe or budget type accommodation.
AIR—Featherstone's can book you by Canadian Pacific, Northwest, Pan-American or Qantas Airlines for the return Tourist air fare with one year limit $280.00
SPECIAL 15-DAY EXCURSION $246.00
SHIP—Space still available in the LURLINE sailing from Seattle January 9th, arriving Honolulu January 15th, the Orient Line, ORONSAY from Vancouver November 28th. Ask about the 14-day HAWAIIAN CRUISE leaving from Vancouver next May 29th. Fares from $288.00 return.
FEATHERSTONE TRAVEL SERVICE
734 YATES ST. EV 2-2822 - EV 2-4711

10 Travel Counsellors to Help You!
For Spring, Summer, Fall '59
BLANEY'S CAN GIVE YOU EXCELLENT BOOKINGS TO EUROPE . . . BRITISH ISLES
By air . . . by fast luxury liner across the Atlantic . . . or by lazy cargo-passenger ship through the Panama. Through Blaney's connections you have a complete choice of space in every price range . . . and too, Blaney's relieve you of all the red tape such as passports, visas, reservations. With you, they'll plan your itinerary to make the most of every moment.
BLANEY'S TRAVEL SERVICE 920 Douglas St. Phone EV 2-7254
AMERICAN SOCIETY OF TRAVEL AGENTS ASTA

Christmas in the OLD COUNTRY
Bookings are already heavy for steamship sailings and airline flights to Europe for Christmas.
If you are planning a visit to the old land for the holiday season—NOW is the time to reserve your steamship or airline accommodation.
IT'S LATER THAN YOU THINK!
Special Christmas sailing of Holland-America Line Ss. "Ryndam" Dec. 9th, New York to Cobh, Southampton, LeHavre, Rotterdam.
But — Apply NOW
GEORGE PAULIN (LTD.) TRAVEL SERVICE
1006 Government St. EV 2-9168

LABATT'S



endorsed by brewmasters of 7 leading European breweries
free home delivery
EV 2-6832 : EV 4-4179
V-187
This advertisement is not published or displayed by the Liquor Control Board or by the Government of British Columbia.

tour Britain by train with BRITISH RAILWAYS Money-Saving Coupons
SOLD ONLY IN CANADA
Be Sure to Buy THRIFT Coupons Before Leaving Canada. Also make sure of: Reservations on train and cross-channel services and attractive tours by rail, motor coach and ship.
For literature please write: Dept. 35-DQ, British Railways, 69 Yonge Street, Toronto, Ont.
$20 SECOND CLASS
$30 FIRST CLASS
• Up to 1,000 miles of comfortable train travel anywhere in Britain and Ireland.
• Valid for six months.
• Also good for berths and reservations, all Irish cross-channel and MacBrayne's Scottish steamer services.
• Additional mileage available at equivalent savings.
BRITISH RAILWAYS
35
SEE YOUR RAILWAY TICKET OFFICE or TRAVEL AGENT—THEY KNOW OUR SERVICES

BRITANNIA cuts flying time by 20% on the Polar Route to EUROPE



Half of the fun of a vacation in Europe is getting there . . . when you let us take you! Now that our amazing new jet-prop Britannias are flying the Polar Route, your trip to Europe is better than ever! Even experienced air-travelers are surprised by the sheer comfort of flying Britannia; the spacious, luxurious accommodations . . . the smooth, speedy flight . . . the friendly hospitality of everyone concerned.
Hospitality, of course, has long been a tradition with Canadian Pacific. We're famous all over the world for the way we pamper our guests. It's something you really should judge for yourself . . . soon!
SPECIAL FAMILY FARE
Canadian Pacific Airlines' Special Family Fare — available from October 15th to March 31st — makes it more thrifty than ever to take your wife and family to Europe with you. It applies to your wife and your sons and daughters, aged 12 to 26 . . . they can all travel with you at a saving of $150.00 each over the regular Return Economy Fare!
ECONOMY FARE VANCOUVER TO LONDON $661.60 RETURN
Each additional ticket for family travel: $511.60 Rtn.
Fares include connecting carriers.
See your Travel Agent, railway ticket office or:
Canadian Pacific AIRLINES
WINGS OF THE WORLD'S GREATEST TRAVEL SYSTEM

fly QANTAS to HAWAII
NOW ONLY $124.30
(each way on a round trip excursion)
Qantas is the joyful way to Waikiki! And the new 15-day limit round-trip excursion fare of $248.60 is your invitation to go now! Ask your travel agent about it right away—or get in touch with QANTAS, Hotel Vancouver, MU 4-8231. If you prefer, send us the coupon below for all the intriguing information.
To QANTAS, Hotel Vancouver, Vancouver, B. C.
Please send me complete information on the new Qantas round-trip excursion fare to Hawaii.
NAME
ADDRESS
CITY
QANTAS AUSTRALIA'S ROUND-THE-WORLD AIRLINE

PASADENA TOUR
BY GREYHOUND BUS
Leave Victoria Dec. 28
Our 12th annual 15-day conducted Pasadena Tour will leave Victoria Dec 28 by C.P.R. boat, connected by Greyhound bus to Los Angeles, San Diego, return by Santa Barbara and San Francisco, stopover at nice hotels each night. Tour includes transportation, 14 hotel nights, grandstand seat at Pasadena parade, 3 sightseeing tours, Disneyland, San Diego and San Francisco, return to Victoria Jan. 11. Get itinerary now. Double $150 each; single little higher.
WILLIS TRAVEL SERVICE
1006 DOUGLAS EV 2-4712

15-DAY SPECIAL TOUR
TO HONOLULU
From Victoria Return $339 AIR SHIP HOTELS
15-Day Air Tour, including hotels and tour, $315.00. These Tours Leave Any Day
extra day at Hotel arranged
WILLIS TRAVEL SERVICE
1006 DOUGLAS EV 2-4712

Featherstone Travel Service Ltd.
At the Crosswalk on Yates
734 Yates St.
EV 2-2822 or EV 2-4711

Marwon Travel Service
Domestic and International Travel
541 Fisgard St. EV 3-5831

Tickets . . . Reservations
Complete Information
BLANEY'S Travel Service
920 Douglas EV 2-7254

George Paulin Ltd.
"Your Travel Agent"
1006 Government St.
EV 2-9168

IT PAYS TO BUY NATIONALLY ADVERTISED PRODUCTS

TELEPHONE EV-2-3131

CLASSIFIED WANT ADS

FASTER RESULTS LOWER COSTS

SUBSCRIPTION RATES

Wherever carrier service is maintained, $2.00 per month.

Single copy sales prices: 10 cents daily, 15 cents Saturday.

By mail: Canada, Great Britain, Yukon Territory, one year, $18.00; six months, $10.00; three months, $5.00; single month, $2.00. Australia, month, $2.50; U.S.A., month, $2.00. Foreign, $3.00 per month. (Weekend) Saturday only: Canada, $5.00 per year; U.S.A., $5.50 per year; Australia, $6.50 per year. Foreign, $7.00 per year.

Authorized as second class mail, Post Office Department, Ottawa.

Member of Audit Bureau of Circulations.

CLASSIFIED RATES

19c per line per day; 53c per line for three days; $1.00 per line for six days; $3.70 per line for the month (26 days). Above rates apply to consecutive insertions. Minimum advertisement two lines only. Contract rates on application.

Birth Notices, $1.25 per insertion.

Marriages, In Memoriam notices, Cards of Thanks, not exceeding 12 lines, $1.75 per insertion. Each additional line, 16c daily.

Deaths, Funeral Notices, not exceeding 12 lines, $1.75 first insertion and $1.25 subsequent insertions. Each additional line, 16c daily.

In the event of an error occurring the liability of Victoria Press, Ltd., shall not exceed the charge for the space actually occupied by the item in question.

TERMS OF PUBLICATION

The Victoria Press, Ltd. shall not be liable for non-insertion of any advertisement beyond the amount paid for such advertisement.

All claims of error in publication shall be made within 12 hours thereafter and if not so made shall not be considered. No claim will be allowed for more than one incorrect insertion nor for errors not affecting the value of the advertisement.

All advertising copy will be subject to the approval of the Victoria Press, Ltd., who reserve the right in its sole discretion to classify, reject or insert copy furnished.

Eastern Canada representative: W. B. Austin & Co., 18 Toronto Street, Toronto, Ont.

United States representative: Cresmer & Woodward, Canadian Division.

Replies to private box numbers may only be obtained from the downtown office of Victoria Press Ltd., at 1215 Broad Street.

1 BIRTHS

COLLINS—Born to Mr. and Mrs. J. H. Collins (nee Myra Batchelor), at Chilliwack, B.C., on October 13, 1958, a daughter, Trudi Belle.

De GIROLAMO—Born to Mr. and Mrs. Andy de Girolamo (nee Herbertson), 3130 Admirals Rd., at St. Joseph's Hospital, on October 15, 1958, a son, 7 lbs. 13 ozs., Stephen Anthony; a brother for Michael. Sincere thanks to Dr. E. C. Prevost and maternity staff. (Insured).

MacDONALD — Born to Mr. and Mrs. C. B. MacDonald (nee Keast), 1830 Richardson Street, at the Royal Jubilee Hospital on Oct. 14, 1958, a girl, 6 lbs. 8 ozs. (Insured).

SCOTNEY—A son, 8 lbs. 9½ ozs., born to Murray and Mary Scotney, 5347 Alderley Road, at Royal Jubilee Hospital, on Oct. 12, a brother for Wayne, Linda, John, Cheryl and David.

WHITEHEAD — Born to Mr. and Mrs. J. Whitehead, 5661 West Saanich Road, at the Royal Jubilee Hospital on Oct. 15, 1958, a son, David Gordon, 9 lbs. 12 ozs.

3 MARRIAGES

LOCK - SMITH — The wedding of Hilda and Dorothy, youngest daughter of Mrs. D. M. Smith, 2610 Government St. and the late A. G. Smith, M.A., to Edward Alexander Lock, son of Mr. C. Lock, Courtenay, and Mrs. Lock, Beechwood Ave., Victoria, took place Saturday, Oct. 11, at 6 o'clock, at Centennial United Church, Rev. Douglas B. Carr, B.A., D.D., officiating.

5 DEATHS

BARKER—Suddenly in Victoria, B.C., on October 17, 1958, Mr. William Henry (Jim) Barker, aged 68 years, born in England, and a resident of Victoria for the past 15 months, of Edmonton, Alberta, for 30 years, late residence, 1030 Tattersall Drive. He leaves his wife, Florence, at home; two sons, Corporal Ken Barker, R.C.M.P., Nipawin, Saskatchewan, and Don Barker, Edmonton, Alberta; four granddaughters, and his brother, Jim Barker, Vernon, B.C. Mr. Barker was a veteran of the First World War.

Funeral services will be held in the Sands Mortuary Limited, Memorial Chapel of Chimes," on Tuesday, October 21, 1958, at 3 p.m. Canon George Biddle officiating. Interment in Royal Oak Burial Park.

FIELD—Suddenly at the residence, 908 Arundel Drive, on October 16, 1958, Henrietta Inez Field, aged 52 years; a resident here since 1919, born in Nanaimo. She leaves her husband, G. (Johnnie) Field; one daughter, Mrs. Peter (Lorraine) Coste of Victoria; one son, Gordon of Saskatoon; five grandchildren; her mother, Mrs. Bessie McAllister of Victoria; brother, J. A. McAllister of Victoria; three sisters, Mrs. L. H. Blake of Victoria, Mrs. W. C. Ellis of Forks, Wash., Mrs. C. E. Robertson, Arlington, Va.; also nephews and nieces.

Funeral services were held in McCall Bros.' Floral Funeral Chapel on Saturday, Oct. 18, at 2.15 p.m., Rev. D. Murphy officiating. Interment in Hatley Memorial Gardens.

HILLING—In Victoria on October 16, 1958, Elizabeth Hilling, aged 72 years, of 1240 Oxford Street. Born in Manchester, England, resident here for 7½ years, formerly of Calgary, Alta. She leaves her husband Harry Albert at the residence; three sons, Ernest William of Edmonton, Alta.; Albert Edward of Calgary, Alta., and James Pennington of Victoria; five grandsons, also a granddaughter.

Funeral services will be held in McCall Bros. Floral Funeral Chapel on Monday, Oct. 20, at 12.45 p.m., Rev. Canon A. E. Greenhalgh officiating, followed by cremation.

5 DEATHS

FANCETT—October 13, Mrs. Mary Maud Fancett, beloved wife of Mr. Henry James Fancett, 1280 Hewett Place, and dear mother of Mrs. A. H. (Olive) Howard and Mrs. W. A. (Lillian) Gornall, both of Victoria, and Mr. Frederick Robert Fancett of Vancouver, B.C. She is also survived by four grandchildren. Private services are being arranged by Hayward's Chapel. No flowers by request.

FRY—In Victoria on Saturday, Oct. 11, 1958, Miss Winifred Ethel Fry, born in England and a resident of Victoria for the past 25 years. She leaves to mourn, one sister, Miss Isabella Fry, in England.

Private funeral services were held as requested, and the remains were forwarded to the Medical Faculty, U.B.C. Thomson Funeral Chapel in charge of arrangements.

KEEN—At Rest Haven Hospital on Oct. 16, 1958, Mr. William Jordan Keen, aged 87 years, born in London, England, and a resident of Evansburch, Alberta, for many years. Survived by two sons, John, at Dawson Creek, B.C., and Dennis, at Chilliwack, B.C.; three daughters, Mrs. D. L. (Louise) McIver of Kirkland, Wash., Mrs. H. M. (Eunice) Neighbor of Pine Mountain, B.C., and Mrs. P. R. (Marjorie) Thomas, 6833 Oldfield Road; 16 grandchildren and 14 great-grandchildren.

Funeral services will be held in the Sands Funeral Chapel of Roses, Sidney, B.C., on Monday, October 20, 1958, at 3 o'clock, Rev. T. Wescott will officiate. Interment at Royal Oak Burial Park. (No flowers, by request).

LAURISON—In Victoria on October 16, 1958, Margaret Laurison, aged 78 years. Born in Victoria and widow of the late William Laurison, she leaves two daughters, Mrs. Isabella (Girlie) Kinsey of 352 Foul Bay Road and Mrs. J. M. (Marjorie) Whitwell of 1921 Crescent Road; a son, Thomas John Laurison of Long Beach, Cal.; five grandchildren; four great-grandchildren; a sister, Mrs. Mary Bray of Sooke Road, also a brother, Hugh Black of Victoria. The late Mrs. Laurison was a charter member of Purple Star Lodge, L.O.B.A.

Funeral notice from McCall Bros.' Floral Funeral Chapel on Monday, October 20 at 2.00 p.m. Very Rev. Dr. J. L. W. McLean officiating. Interment in the family plot at Ross Bay Cemetery.

MACQUEEN—October 18, 1958, at Victoria, Catherine Campbell Macqueen, beloved sister-in-law of Mrs. Ewen Macqueen, 973 Falkland Road and dear aunt of Miss Evelyn and Miss Jean Macqueen, both of Victoria, and Mr. Ian Macqueen, Vancouver.

Remains are entrusted to Hayward's Chapel. Funeral arrangements will be announced later.

McMORRAN—Suddenly in Kamloops, B.C. on October 15, 1958, Mr. Alexander Wallace McMorran, aged 76 years; born in Paisley, Ontario and a resident of Kamloops, B.C. for many years, formerly of Victoria, B.C. He leaves his wife, Elizabeth and daughter, Doreen, at home; his son, Raymond, and granddaughter, in Kamloops, B.C.; two sisters, Miss Margaret McMorran, Cordova Bay and Mrs. Ernest Lloyd (Irene), Victoria, B.C.; two brothers, George S. McMorran, Cordova Bay, and J. Stark McMorran, Kamloops, B.C.; also nieces and nephews. Mr. McMorran was a member of Majestic Council No. 1513, Royal Arcanum of Victoria, for many years, and a member of Kamloops Lodge No. 10, A.F. & A.M., B.C.R., Kamloops, B.C.

Funeral services will be held in the Schoening Funeral Chapel, Kamloops, B.C. on Saturday, October 18, 1958, at 2 p.m., and in the Sands Mortuary Limited, "Memorial Chapel of Chimes," on Monday, October 20, 1958, at 3.00 p.m. Interment in Ross Bay Cemetery.

McCAW—Suddenly in Saanich, on October 16 1958, William Archibald McCaw, of 3118 Earl Grey St., formerly of Rouleau, Sask., for 45 years; aged 78 years; a resident of Victoria for the past 10 years. He leaves his widow Leath, at the residence; also five daughters, Mrs. Lillian Woodward, Mrs. Laura Snider, and Mrs. Margaret King, all of Regina, Sask., Mrs. Kathleen Downey of Saanich, and Mrs. Ina Arnold of Rocanville, Sask.; one son, Edward C. McCaw of Sardis, B.C.; 20 grandchildren; two brothers, Harry McCaw, of Moose Jaw, Sask., and Fred H. of Mount Forrest, Ont. The late Mr. McCaw was a member of the I.O.O.F. for many years; he was also a member of Session of Centennial United Church.

Funeral services will be held in McCall Bros.' Floral Funeral Chapel on Monday, Oct. 20, at 3.15 p.m., Rev. D. B. Carr officiating. Interment in Royal Oak Burial Park.

SMITH—In Victoria, on Friday, October 17, 1958, Mary Alice, wife of Jim Smith of 1171 Chapman St. She was born in Middleborough, England and resided in Regina, Sask., for many years before coming to Victoria. She is survived by her husband at home.

The Rev. Canon F. E. H. Howell will conduct the funeral services on Tuesday, Oct. 21st, at 1.30 p.m., followed by cremation. No flowers by request. Chaplin's are in charge of arrangements.

SULLIVAN—Passed away at White Rock, October 3, 1958, James Augustus (Gus) Sullivan, aged 75 years. Survived by his loving wife, one son, Kenneth, San Francisco; one daughter, Mrs. Arthur O. Fyfe, 3196 Aldridge Street, Victoria; one brother, Ted Beattie; one sister, Mrs. Marji Mitchell, California, and one grandson, James Arthur Fyfe. Deceased was a former pioneer resident of Victoria and Vancouver.

Funeral services were held from White Rock United Church under the auspices of Joppa Lodge, No. 112, A.F. and A.M., with Rev. A. R. Laing officiating, followed by cremation.

VAN EYNDE—In Victoria, on Friday, October 18, 1958, Joseph Van Eynde of 478 Viaduct Avenue. He was born in Antwerp, Belgium, and rent before coming to Victoria. He lived in Winnipeg and Swift Current. He is survived by his widow at home. The Rev. Canon Robert Willis will conduct the funeral services on Tuesday, October 21st, at 10.30 a.m. in Chaplin's Funeral Chapel, followed by cremation. No flowers by request.

WORTH — At the residence, 1441 Gladstone Avenue, on October 17, 1958, Mrs. Isabella Worth, aged 89 years, a native daughter of Victoria, B.C. She leaves three sons, Arthur J. Worth, 824 Cormorant St., David Worth, at home, and Edward Worth, Fresno, California; 6 grandchildren and 5 great-grandchildren.

Prayers will be offered in the Sands Mortuary Limited, "Memorial Chapel of Chimes," on Monday, October 20, 1958, at 7 p.m. Requiem mass will be sung at the St. Andrew's Cathedral on Tuesday, October 21, 1958, at 9 a.m. Interment in Colwood Burial Park.

6 CARD OF THANKS

W. T. G. Cosman and daughter, Florence, wish to express our sincere thanks and appreciation to our many friends and neighbors for their acts of kindness, messages of sympathy and beautiful floral tributes received during our recent bereavement in the loss of our beloved wife and mother, Mary E. Cosman. Our appreciation, also, to Dr. J. R. Moore and Dr. Archie Gray, Very Rev. Dr. J. L. W. McLean, pallbearers, McCall Bros.' Funeral Home, and Mr. and Mrs. J. W. Douglas of Medicine Hat, Alta.

INDEX TO WANT AD HEADINGS

Classification	No.	Classification	No.	Classification	No.
Acreage for Sale and Wanted	156	Flats and Apts. Wanted	130	Mortgage Loans	141
Announcements	14	Fuel	60	Personals	39
Auto Repairs and Service	103	Funerals	6	Professional Services	37
Births	1	Funeral Directors	10	Personal Loans	140
Boats and Marine	87	Garden Supplies	74	Pets	90
Business Personals	40	Halls, Stores and Offices to Rent	127	Property Wanted	155
Business Opps.	145	Hotels	116	Property for Sale	156
Business Services	36	Housekeeping Rooms to Rent	125	Room and Board	120
Cards of Thanks	6	Housekeeping Rooms Wanted	126	Rooms to Rent	121
Cars for Sale	100	Houses to Rent, Furnished	132	Rooms Wanted	122
Cars and Trucks Wanted	107	Houses to Rent, Unfurnished	134	Situations Wanted, Male	29
Coming Events	15	Houses Wanted to Rent	135	Situations Wanted, Female	30
Country Homes and Properties	151	Houses for Sale	150	Vacation Guide and Summer Resorts	118
Cottages and Camosites	117	In Memoriam	9	Salesmen and Agents	22
Dancing	43	Listings Cancelled	148	Swaps	84
Deaths	5	Listings Wanted	149	Teachers Wanted	27
Education	42	Lost and Found	20	Timber	27
Engagements	2	Marriages	3	Trucks and Trailers	101
Exchange Real Estate	147	Miscellaneous to Rent	139	Wanted Male Help	21
Farms for Sale and Wanted	158	Miscellaneous for Sale	82	Wanted Female Help	25
Flats and Apts. to Rent, Furnished	128	Miscellaneous Wanted	49	Wanted to Borrow	14
Florists	12	Monumental Works	11	Wanted to Buy, Houses	154
				Wanted to Rent, Miscellaneous	138

THEY'LL DO IT EVERY TIME

By JIMMY HATLO



9 IN MEMORIAM

BROOKS—In loving memory of our son and brother, Larry Dale, who passed away October 19, 1957.

Gone is the face we loved so dear,
Silent is the voice we loved to hear;
Too far away for sight or speech,
But not too far for thought to reach.
Sweet to remember him who once was here,
And who, though absent, is just as dear,
Ever remembered by his loving mother and father and sisters.

McCALL — David Moore McCall, passed away October 18, 1955.

10 FUNERAL DIRECTORS

Three Funeral Chapels dedicated to Thoughtful and Understanding Service—

SANDS
MORTUARY LIMITED
"Memorial Chapel of Chimes."
Quadra at North Park Street
Victoria, B.C. EV 3-7511

SANDS
FUNERAL CHAPEL OF ROSES
Fourth Street at Sidney Avenue,
Sidney, B.C. Sidney 416

SANDS
FUNERAL CHAPEL OF HEATHER
Colwood Corners, Colwood, B.C.
GR 8-3821

THOMSON
FUNERAL CHAPEL
Est. 1911 Formerly of Winnipeg
Dignified, Courteous Service at Moderate Cost
PRE-NEED AT NEED SHIPMENTS
1625 Quadra St. Phone EV 4-2612

McCALL BROS.
"The Floral Funeral Chapel"
A background of dependability to exactly the service you would choose
1400 VANCOUVER STREET
EV 5-4465 - 66

CHAPLIN'S FUNERAL CHAPEL
Kindness - Courtesy - Service
980 Quadra Street EV 4-5512

HAYWARD'S
B.C. FUNERAL CO. LTD.
ESTABLISHED 1867
734 BROUGHTON ST. EV 3-3614

11 MONUMENTAL

MORTIMER'S MONUMENTAL Works Ltd. 633 David St. Est. 1877. Monuments, markers, curbings, bronze plaques, marble, granite and stone for fireplaces, building construction, etc. Phone EV 3-6421

VICTORIA MONUMENT LIMITED "Memorials of Distinction" 3091 DOUGLAS ST. EV 2-5834

STEWART MONUMENTAL WORKS Ltd. Monuments since 1896. 1403 May Street. EV 4-3452.

12 FLORISTS

ISLAND FLORIST
755 YATES ST., CREATORS OF DISTINCTIVE FLORAL ARRANGEMENTS FOR ALL OCCASIONS. Phone EV 3-0743 Eves. EV 4-8723

THE FLOWER STUDIO
Floral arrangements with the personal touch that means so much. Jack & Vera Sargent, 1223 Govt. EV 5-3113 Night EV 2-8395

BROWN'S THE FLORIST
FLOWERS FOR EVERY OCCASION
618 VIEW STREET
EV 4-6612 EV 4-9511
Night EV 4-3521

13 CEMETERIES AND BURIAL PARKS

Royal Oak Burial Park
MUNICIPALLY OWNED
Plots from $65.00 to $105.00
Perpetual care included
For further information Phone GR 8-3213

14 ANNOUNCEMENTS

LEARN FLOWERCRAFT
AND FLOWER ARRANGEMENTS
Make flowers from wood-fibre, plastic foam and chenille.
Lessons Mon. evening, Oct. 20, 8 o'clock, at
LLOYD EL CRAFTS
780 FORT
Call or Visit for Information
EV 4-3831

HOLYROOD HOUSE
2315 McBRIDE AVENUE
Large Hall with stage for Concerts and Meetings. Smaller Hall for Meetings. Comfortable Lounges for Receptions and Private Parties. All suitable for Weddings with private Bride's Room. Full catering services.
Air-conditioning.
Ample Private Parking Space.
Phone Hostess at EV 2-8833 for information and reservations.
Visit Victoria's Finest Halls.

COACH LINES MYSTERY TRIPS. Go this Sunday—enjoy the colors of autumn . . . visit local beauty spot . . . stop to buy tea. Leave terminal, 629 Broughton 1.30 p.m., return at 5. Adults $1.50, children 75c. Phone EV 5-4411.

GRAND HOME BUYS
In the classified section today! Whatever your home needs fill it by reading the classified ads.

14 ANNOUNCEMENTS

NEW CRAFT CLASSES AT
YMCA

ART CLASS
OILS, WATER COLORS
Conducted by
MR. ROBERT WOOD
Thursday Evenings, 7.30,
Commencing Oct. 16th.

LEATHER CRAFT
TOOLING AND CARVING
Conducted by
MRS. IRIS GODWIN
Wednesday Afternoon, 1.30,
Commencing Oct. 15th.

WALLY GRAY ANNOUNCES TOP cash prices for surplus household items in saleable condition in large or small amounts. Evening calls within Greater Victoria if required. Phone EV 3-1631 or EV 4-5340.

CLUB SIROCCO
Finest accommodation for banquets, dancing, meetings, weddings, conventions. With or without catering. Inspection invited. Ample parking. 1037 View St. EV 3-8221.

ST. JOSEPH'S SCHOOL OF NURSING Alumnae raffles won by Mrs. R. McGregor, Mrs. B. Pratt, Mrs. E. Boak.

HE LIVETH BEST WHO LOVETH best to read books great and small. THE HAUNTED BOOKSHOP 845 Fort Street EV 2-1427

BANQUETS, RECEPTIONS, Private Parties. JAMES BAY HOTEL Phone EV 4-7151

15 COMING EVENTS

MOOSE BINGO
ENJOY YOURSELF AND HELP OTHERS
ALL PROCEEDS MOOSE CHARITIES
MON., OCT. 20, 8 P.M. AT MOOSE HALL
812 - 814 FORT ST.
ADMISSION $1 — 20 GAMES
Two Jackpots.

ESQUIMALT LIONS BINGO
ESQUIMALT HIGH SCHOOL
MONDAY, OCTOBER 20, 8 P.M.
Admission $1.00
15 Games and Jack Pot Game
EXTRA CARDS 50c
GOOD PRIZES
All Proceeds Lions' Charities

OLD TIME AND SQUARE
DANCING, SAT., K. OF P. Hall 9 TO 12 — PIONEERS ORCH. DON GALEY, CALLER — 75c

COACH LINES MYSTERY TRIPS. It's warm, luxury riding in air-conditioned Sceni-Coaches. See the autumn scenery, stop to buy tea. Delightful Sunday afternoon. Leave terminal, 629 Broughton, 1.30 p.m., return at 5. Adults $1.50, children 75c. Phone EV 5-4411.

LUXTON HALL
MODERN AND OLD-TIME DANCING SATURDAY NIGHTS. RODEO RASCALS ORCHESTRA. DANCING 9.30.

THE VICTORIA CITY KENNEL Club will hold 2 all-breed championship dog shows, Oct. 24-25, Crystal Garden. Information, EV 4-5429.

RUMMAGE SALE, SPONSORED BY Esquimalt C.C.F., 10 a.m., Wednesday, Oct. 22, 721 Courtney St.

OLD-TIME DANCE AT LAKE HILL Hall, every Saturday night. Music by the Columbians.

DANCE—DOUGLAS C.C.F. HALL. See notice on entertainment page.

20 LOST and FOUND

LOST, A DARK BROWN ZIPPER wallet in town Friday afternoon. Finder, please phone EV 2-1159, 1842 Monteith.

LOST, BLACK AND WHITE Beagle, downtown. Phone EV 4-5465.

21 MALE HELP WANTED

BENEFICIAL FINANCE REQUIRES REPRESENTATIVE
AGE 23-32
HIGH SCHOOL GRADUATE
GOOD PERSONALITY
ABILITY TO MEET PUBLIC
Management Training Course
Regular Salary Increases
Car Allowance
Usual Large Firm Benefits
APPLY
650-A YATES ST.
OR PHONE EV 2-8262

BUGLERS
We have a few vacancies for buglers, trained or eager to learn. New silver one-piston bugles are supplied. Excellent instructor in attendance. For further information call in to the orderly room, 40th Technical Squadron, RCEME (Militia), Bay Street Armories, on Tuesday or Thursday evenings between 8 and 10 o'clock, or phone us at EV 4-8043.

EXPERIENCED BOOKkeeper for progressive appliance firm with offices at Kamloops, Kelowna, and Vernon. Person with collection experience preferred. Apply by letter with full particulars and qualifications, including initial salary required, to the company's auditors, Roberts, Munro & Co., Chartered Accountants, 2020 Douglas St., Victoria.

OPTICAL COMPANY REQUIRES young man, 18-23, with junior matriculation, ability to meet the public. Excellent opportunity. Apply to Victoria Press, Box 497.

NEWSBOYS FOR DELIVERIES, ALL districts, occasional work, good pay. Write name, address and telephone No. to Victoria Press, Box 1208.

YOUNG MAN TO HELP CONTRACTor, books and light outside work. References. Own car. Victoria Press, Box 1192.

21 MALE HELP WANTED

CREDIT DEPARTMENT TRAINEE
Young man under 26 years with credit or banking background, also ability and temperament to meet and deal with the public. High school graduation required. Apply
HUDSON'S BAY CO.
Personnel Dept., 4th Floor

FIRST CLASS COOK REQUIRED for interior hotel restaurant, give details of experience. Victoria Press, Box 483.

HANDYMAN FOR PART - TIME help, in exchange for bachelor suite. Victoria Press, Box 1191.

22 SALESMEN, AGENTS

AN INTERESTING JOB WITH A FUTURE
We have an opening in our classified advertising sales staff.
We are ONLY interested in the highest type person who can serve the best interests of our customers. Advertising work is permanent, interesting and lucrative if you are the type who is suitable for it.
In order to succeed in advertising you should still be young enough to learn a new profession (that usually means under 25). You should have at least a high school education experience in dealing with the public preferred. Good health is essential because even temporary absenteeism is detrimental to an advertising career. A fluent speaker, congenial, legible writer, good speller and have a good geographical knowledge of city layout.
If you are interested in a splendid opportunity and "on the job" training in a new field—apply by letter for interview to the Classified Manager, Victoria Press Ltd., 2631 Douglas St. State age, employment history, salary requirements, etc.

HERE'S HOW
To turn your spare time into cash. Write now for our free catalogue. Illustrated to sell for you. Nationally famous brands of useful, easy to sell gifts and housewares. No cost. No obligation. Write to
BOX 537, TORONTO

NEWSTEAD REALTY LTD. Requires a first-class, bonded real estate salesman or saleswoman immediately, generous contract, leads and assistance. Please call Mr. Bailey, EV 2-8117.

NEED EXTRA MONEY? CASH IN on spare time by showing Veribest Christmas cards, everyday cards and gifts to friends—they sell on sight! New and different—wonderful values. No experience needed—highest commissions. Write for free catalogue and samples on approval. Desk V. Veribest Specialty Co., 107 Front E., Toronto, Ont.

SPARE TIME CASH! MAKE $100 easily selling exclusive high quality Christmas cards and novelty gifts. Newest, completely different designs. It's fun. Friends buy on sight. Write today for free catalogue and samples on approval. Big profits, no experience needed. Special plan for churches, clubs. Homer-Warren Company, Dept. 42, 411 Clendenan Ave., Toronto.

AN OPPORTUNITY FOR PERMANent lifetime career for 2 young men, ages 22 to 40 with a very large life insurance company expanding in Victoria. Immediate generous salary, 2-yr training program, opportunity to advance in management, Group insurance and pension plan provided. For details write to Victoria Press, Box 490, giving personal details.

NATIONAL FOOD ORGANIZATION requires a retail salesman, preferably between 30-39 years, married and free to travel, for Vancouver Island territory, and to live in Victoria. Position consists of servicing and merchandising at retail level. Car is supplied, pension and medical plan. Victoria Press, Box 1190.

AGGRESSIVE SALESMAN TO SELL CARS
Automobile experience definitely not necessary. Applicant must be of good, neat appearance, very reliable and able to work on his own. Above-average remuneration a certainty for the right man. Kindly reply in some detail as to background, etc., to Victoria Press, Box 1185.

WE HAVE AN OPENING FOR ONE more trainee in our Real Estate Dept. Aggressive man with some sales background preferred. 70-30 contract. M.S.A., etc. Please contact M. Lavender EV 2-4251 or EV 5-6327.
RITHET CONSOLIDATED LTD.
706 Fort St.

REPRESENTATIVE PRESENTLY calling on business and professional offices to handle nationally advertised line of electronic office equipment on commission basis. Leads provided and every support given by Western Branch. Apply Victoria Press, Box 492.

SALESMAN WANTED FOR WELL-known office equipment. Good opportunity for right person. Victoria Press, Box 481.

25 MALE or FEMALE HELP WANTED

SMALL BAPTIST CHURCH REquires choir director and organist, may be combined or separate. Phone EV 2-0501.

26 FEMALE HELP WANTED

Attractive Position
FULL OR PART-TIME
For an intelligent woman with a pleasing personality and good appearance. Prefer one with experience in teaching, club or church work. Age 25-50. Must be ready to accept position immediately if selected with a reputable international organization and leader in its field. Opportunity for a definite plan of advancement, insurance program and a retirement plan based on profit sharing. Phone EV 3-4627 to arrange for an interview.

IF YOU ARE BETWEEN 22 AND 50, interested in working with emotionally disturbed children, phone Mr. Shore, GR 9-5611. Live in. Good opportunity for woman interested in practical experience before social work school or further sociological, psychological or anthropological training.

26 FEMALE HELP WANTED

TO EXPERIENCED SALESWOMEN Real estate selling is particularly rewarding and interesting to intelligent women who can acquire the necessary licence qualifications. We would like to engage 3 such women immediately for training. Call Mr. Bailey, Newstead Realty, EV 2-8117.

AVON COSMETICS HAS IMMEdiate opening for mature woman to service a good Avon territory. Opportunity to earn a minimum of $2 an hour in spare time. Pleasant, dignified work. Telephone EV 4-7345 or write 3459 Carter Drive.

WANTED, ASSISTANT TO MANageress for food concession operation. Approximately 30 hours per week. Includes eves. and day shifts. Applications in writing stating age, qualifications and past experience. Victoria Press, Box 1204.

COMPETENT STENOGRAPHER for national investment firm. Bookkeeping knowledge and good at figures. Diversified duties. Junior position. Permanent position. Usual benefits. Victoria Press, Box 486.

EXPERIENCED CLERK - TYPIST with general office knowledge for large building supplies firm. 5-day week, medical services and retirement plan. Apply Victoria Press, Box 495.

HOUSEKEEPER, MIDDLE-AGED, wanted by bachelor. Modern village home. Good cook and clean essential. One who desires good home rather than salary. Victoria Press, Box 1209.

SOMEONE TO COOK FOR AND BE a companion to elderly gentleman. Live in. Mother and child would be considered. F. V. Hobbs, J.P., 3830 Hobbs Rd.

RESIDENT NURSE, MATRON, REquired immediately for University School, Victoria. Temporary post with possibility of permanancy. Apply headmaster.

HOUSEKEEPER FOR ELDERLY gentleman in own home, light work involved, ideal for person requiring home and additional remuneration. Victoria Press, Box 1198.

FOR GENERAL COFFEE SHOP help. Only those interested in steady work need apply. Drake Coffee Shop, 530 Johnson Street.

HOUSEKEEPER, LIVE IN, MODern Oak Bay home, care for three children, two school age. Victoria Press, Box 479.

UNDERGRADUATE OR PRACTICAL nurse for night duty. St. Mary's Priory, Langford.

WANTED, EXPERIENCED WAITresses, night shift. 752 Yates St.

29 SITUATIONS WANTED MALE

WANTED JOBS FOR NEEDY MEN
SALVATION ARMY
PHONE EV 4-3396

CARPENTER AND CEMENT FINisher, both at present unemployed, seeking to undertake small contracts for carports, garages, boathouses, patios, sidewalks. Free estimates given with no obligation. EV 2-9126.

TREE SERVICE — TREES AND stumps removed, topping and pruning. Tree and lawn spraying. Power poles supplied. For estimates call Lorne Elves. EV 3-6452 or EV 3-1805

RUBBISH—JUNK—GRASS
Hauled away from your basement or yard.
LONG GRASS CUT
Reliable Service. EV 2-9395 anytime

ENGLISHMAN, 8 YRS. IN CANADA, wants work. Extensive office experience, good typist. Clean driving licence. Anything considered. EV 3-5838.

TRUCK DRIVER AND CRANE OPerator wants work. Worked 10 years for same company. GR 7-2424.

FULLY QUALIFIED CARPENTER seeks employment, references. EV 4-0894. Finishing a specialty.

FAMILY MAN, IMMEDIATE INterior painting. Nights, weekends. Lowest rates, references. EV 2-8316.

WANTED, GARDEN WORK OR clean up job around Victoria. Chon Gum, 527 Cormorant St.

COMPETENT ACCOUNTANT, SEMIretired, will work part-time at your price. EV 2-0726.

BILL'S CLEANUP SERVICE, BASEments and yards. EV 2-9374.

RUBBISH HAULED AWAY, BASEments cleaned. EV 4-6718, GR 8-2976

JIFFY CLEANUP SERVICE, RUBbish, junk, etc., removed. EV 2-6879.

TRUCKING, RUBBISH HAULED, basements cleaned. EV 5-6270.

CLEAN UP BASEMENTS, GARdens. All minor repairs. EV 5-1769.

30 SITUATIONS WANTED FEMALE

CAPABLE WOMAN DESIRES UP to 5 hours, house or office cleaning work, 4 days weekly, preferably in Oak Bay and Uplands area. EV 4-2955.

EFFICIENT SECRETARY-STENOGrapher, 26 years old, experienced court reporter, desires position, preferably in lawyer's office. GR 8-2345.

AUTHORS — ALL MANUSCRIPTS typed efficiently and accurately (Many years' experience). Moderately priced. EV 4-4824.

ALL TYPES OF FLOORS EXPERTly cleaned, waxed and polished by machine. Homes our specialty Gregg's. Estab. 1920. EV 4-5023

EXPERIENCED PRACTICAL nurse, care elderly people or wheelchair cases. Live in. Victoria Press, Box 488.

CLERK - TYPIST, EXPERIENCED meeting public, requires position Victoria or Sidney. Age 29. Typing speed 70. Victoria Press, Box 487.

LIGHT NURSING, ADULTS, COOKing, Child care, sitter, etc. EV 4-6754.

TWO RELIABLE BABY SITTERS. EV 3-0159 and EV 3-1689. Adults.

HOUSEKEEPING LIVE IN, WIDOW or couple. Victoria Press, Box 1194.

WILL BABY-SIT IN MY OWN home, James Bay. EV 3-4465.

HOUSEWORK, HOUSECLEANING. Modern Maids. EV 2-9504, EV 2-9641.

WILL MIND CHILDREN, MY home, Esquimalt district. EV 2-5021.

IT PAYS
TO SHOP THE CLASSIFIED WAY

32 MUSICIANS, BANDS

MUSIC FOR WEDDINGS, RECEPtions, banquets also tape record these events. EV 3-4790, after 6 p.m.

36 BUSINESS SERVICES

ASPHALT

Placktop Paving
NOW!
Is the Time
EASY TIME PAYMENTS
GUARANTEED WORK
FREE ESTIMATES
O.K. PAVING CO.
760 TOPAZ EV 5-1813

BRICKLAYERS

BRICK AND MASONRY, SIDEwalks and gutters. Prompt service. Phone EV 5-7464.

ALL TYPES OF MASONRY WORK. H. A. (Sandy) Ormiston EV 4-6777

BULLDOZERS

BULLDOZING AND CLEARING, road-grading and backfilling. The right machine for every job. JOHN D. KISSINGER JR. EV 3-8425 Days EV 2-3947 Nights

SOUTHWELL & HENSON, FREE estimates. EV 5-1132, GR 9-4234.

BULLDOZING, CLEARING, FREE estimates. Day or night. EV 4-5624.

CARPENTERS

BUILD, REPAIR ANYTHING. Alterations, finishing, cabinet work. Foundations levelled, jacked up, repaired. Hour or contract. EV 2-4644

REPAIRS, ADDITIONS, ALTERAtions, cabinets etc. Reasonable rates. Free estimates. Phone EV 4-2164.

CARPENTER REPAIRS, ALTERAtions, gutters, stairs, tile and cement. H. Pistell, EV 3-8602

HOME REPAIRS, CABINETS, steps, gutters, fencing, ceilings. M. Ansvoll, EV 3-7926.

CARPETS AND LINOLEUM

HOURIGAN'S CARPET & LINO Supplied and installed. Estimates free. 715 Pandora. EV 3-5541.

V.I. FLOOR CENTRE LTD. FREE estimates. EV 4-7314.

CEMENT

FARMER CONSTRUCTION LTD. GUARANTEED CONCRETE WORK, SEWERS, DRAINS. ESTIMATES BY APPOINTMENT PHONE EV 4-6511

H. A. VANDERBYL, CEMENT AND terrazzo tile contractor. Ph. GR 9-4241, EV 3-8112.

GUARANTEED CEMENT WORK, patios, steps, walks, basements. Estimates. GR 9-2885, EV 5-5812.

CHIMNEY REPAIRS

IS YOUR CHIMNEY A FIRE HAZARD?
If so, Now is the Time to Have it Repaired.
All Types of Masonry Work
Free Estimates—Terms
H. A. (Sandy) ORMISTON
"We

60 FUEL

WOOD AND SAWDUST
Opportunity to buy Dryland Fir Wood

BLOCKS AND LARGE SLABS
Trucked from Up-Island, 12" Length
2½ Cords 12.00
2 Cords 11.00

THICK BARK
2½ Cords 17.00

EXTRA SPECIAL ON 2-3-FT. WOOD
2 Cords 6.00

SPLIT WOOD
Good for Kitchen Range
2½ Cords 12.00

PLANER ENDS
1 Cord 7.00
2 Cords 13.50

BONE-DRY HAND-PICKED FIR WOOD
1 Cord 8.50
2 Cords 16.00

FERTILIZER SAWDUST
2 Units 6.25
6 Units 18.00

IDEAL FUEL CO. LTD.
EV 2-4622 304 Davie St. EV 2-2832

BARGAIN SALE
No. 1 FIR MILL WOOD
MOSTLY INSIDE MIXED WITH BARK WOOD
12-IN LENGTHS EASY TO SPLIT
ABSOLUTELY NO CEDAR
GOOD FAR ALL-AROUND USE.
2½ CORDS $12.00
5 CORDS $23.00

Dry Shavings
2 UNITS $6.00

Fir Sawdust
DOUBLE-SCREENED FROM PLUMPER BAY SAWMILLS.
2 UNITS by blower $11
2 UNITS by bulk.....$8

AGRICULTURAL SAWDUST
2 UNITS $6.00
SPECIAL DISCOUNTS ON LARGER QUANTITIES.

O.K. FUEL
760 TOPAZ
PHONE DAY AND NIGHT
EV 4-2452 EV 5-1812

NO. 1 FIR MILLWOOD
BARK SLABS & BLOCKS
2½ CORDS . . . $15
4 CORDS $22
DRY FIR MILLWOOD
1 CORD $10
2 CORDS $19
FIR SHAVINGS
3 UNITS $10

SAWDUST
DOUBLE SCREENED SAWDUST CUT FROM DRYLAND LOGS
100% Coarse Fir Sawdust
Delivered by blower in 2 and 3-unit lots. By bulk 2½-units lot. Fill your bins now while the prices are low. All our trucks are government stamped.
If not as advertised money refunded.
Beware of Hemlock
ONE-DAY DELIVERY

DHILLON FUEL
Day EV 3-3811 Night EV 2-0455

IDEAL FUEL CO. LTD.
WOOD — WOOD
Wood Free - Free Wood
DRY CEDAR
Guaranteed 12" Long and Clean.
HAULING CHARGES ONLY.
3 BIG CORDS 5.25
2 CORDS 4.15
4 DAYS ONLY.
Buy Now While it Lasts.
304 David St.
EV 2-4622. Eves. EV 2-0456

SPECIAL 1 CORD SALE
Hand-picked 12" Dryland Douglas Fir. Never in water. Heavy blocks and slabs. Also bone-dry wood, any kind. Immediate delivery.
1 CORD $7.00
2 CORDS $13.00
HILLCREST FUEL
Days —EV 4-3015 — Eves.

BONE-DRY
Fir Millwood,
Hand loaded to eliminate all sawdust and rubbish. 12" lengths.
1 Cord $8.50
2 Cords $16.00
O.K. FUEL EV 4-2452

ORDER NOW!
KILN-DRY KINDLING
$10 CD.; $14 1½ CDS.
PLANER ENDS
$8 PER CD.; $12 1½ CDS.
12 SACKS DRY KINDLING, DEL. IN BASEMENT, $5.
Harknett Fuel Ltd.
737 PANDORA PHONE EV 4-2647

DRY 100% FIR PLANER ENDS
2x4, 2x6, 2x8, etc, 12" lengths.
Hand-picked, no rubbish.
1 Cord $8
1½ Cords $11
Sooke Fuel. EV 2-2211, EV 3-8925

PRESTO LOGS
Dumped in driveway 120 $10.90; 240 $20.90. EV 2-9395 anytime.

FOR SALE — ALDER FIREPLACE wood, 16" to 20" lengths; $12.50 cord or $26 load. GR 8-2120.

BUSH WOOD, 12" OR 2' FURNACE wood and 4' slabwood. Phone GR 8-2485 eves.

SEASONED FIR AND ALDER BUSH wood L. Neff Fuels, GR 8-2975, GR 8-3189.

DRY CEDAR BLOCKS, SPECIAL 2 cds, $3, clean. Kudra. EV 3-8885.

BUSHWOOD, FIR, MAPLE, ALDER. EV 3-7095; GR 8-1861.

BUSHWOOD FOR SALE — PHONE GR 8-2945.

60 FUEL

Sawdust—Coarse Fir Sawdust
Double Screened
Fir Sawdust
The Best Coarse Fir Sawdust in town. Delivered in two unit lots. By Bulk or Blower.
The price is good for this quality coarse fir sawdust.
Just phone EV 2-2832.
Ideal Sawdust Fuel Co.

FULL MEASURE
High-Class Dryland Millwood
1½ Cords $8.00
2 Cords $12.00

FIR SAWDUST
Bulk only, 1½ units $6.00
Prompt and Courteous Service.
ATOM LUMBER CO.
210 Esquimalt Road
EV 2-6621 and EV 3-2249 eves.
EV 5-4574.

WHY SLAVE WITH WOOD? CLEAN ALBERTA SOOTLESS
DIPLOMAT COAL
Ideal range. Nut, $19.25 ton; egg, $17.75; lump, $19. Bags kindling Pres-to-Logs.
RICHARD HALL & SONS
746 FORT ST. EV 4-1431

BONE DRY 16" ALDER FOR FIREplace 1 cord $16 2 cords $30 O.K. Fuel, 760 Topaz. EV 4-2452.

61 BUILDING SUPPLIES

For That NEW HOME . . .
Use "FOREST" CEDAR SIDING!
The SMART MODERN SIDING!
That Combines BEAUTY STRENGTH ECONOMY
MANUFACTURED BY
BRITISH COLUMBIA FOREST PRODUCTS LTD.
Manufacturers of—
Fir, Hemlock and Cedar Lumber Products
Plywood, Stainco Cedar Shakes
PRES-TO-LOGS
(Victoria Sawmills Division)
Phone EV 5-3331
871 GORGE ROAD E.

DRYSDALES
BUILDERS' SUPPLIES LTD.
1720 Cook Street
For comfort and saving have Storm Doors and Storm Sash installed by Drysdales.
We will measure, make and install them.
SPECIAL PRICES ON CABINETS
We can save you money on kitchen cupboards. See us for streamline cabinets.
Fences Fences Fences
BASKET WEAVE FENCE $15.95
IMITATION LOG FENCE $8.95
PREMIUM PICKET FENCE $13.95
FOR PROMPT AND RELIABLE SERVICE
Phone:
EV 4-4411 or EV 5-5821

SIDNEY LUMBER Ltd.
Well, the auction is over at the C & G Ranch. MEANWHILE across the drag at the SL Ranch the boys are whooping it up over the new Knotty SPRUCE PANELLING that has just arrived at the SL corral. Reckon it's the best durn buy in wall panelling on the market today, only $20.50 per 100 ft. BM. Ideal for that Bunkhouse or Rumpus Room project. Drop in and see this and many other wallboards, including Colonial Board, Mahogany Plywood, Gyproc, Donnaconna Board, and a full line of ceiling tile.
Plenty of free hitching posts at
SIDNEY LUMBER Ltd.
2333 Government St. EV 2-5187

BUILDERS SASH & DOOR LTD.
EV 2-3171 850 GARBALLY RD.
Free Estimates on:
Wood, Steel or Aluminum Sash; Frames, Doors, Casings, Hardwoods, Plywoods.
Now is the time to renovate your kitchen. Call us for suggestions on cabinets, arborite, hardware, Bapco paint or lino tile.
For all your building needs, be sure to call EV 2-3171.
BUILDERS SASH & DOOR LTD.

FENCING FOR LESS!
50' COMPLETE $15.50
Pre-finished OAK PLANKING
$15.00
(To cover 25 sq. ft.)
COMBINATION STORM DOORS
$14.00
12'x20' GARAGE COMPLETE
$146.50
Saanich Lumber Yards
Open ALL DAY SATURDAY
3041 Douglas Street EV 5-2486

NOBODY UNDERSELLS US ON PLYWOODS
10% OFF 10%
ALL PLUMBING
4"x4" CEDAR GUTTER
15c PER LINEAL FOOT
LANGFORD BUILDING SUPPLY
940 Goldstream Ave. GR 8-1724
Open 8 to 5.30 Daily

61 BUILDING SUPPLIES

"M-W"
LET'S TALK ABOUT REMODELLING AND RUMPUS ROOMS

Maybe you have been thinking lately about new kitchen cabinets, or beautiful wood panelling in your living room, or maybe at last, starting on that rumpus room.

Building and remodelling is easy when you let Moore-Whittington help you. Just bring your measurements or sketches with you next time you drop in, and one of our friendly, well-informed salesmen will be happy to discuss your project with you. He will give you an estimate of the cost and show you all the many, many plywoods, wallboards, wood panellings, Arborites, Formicas, etc., we carry.

If you are not too sure what you want, you might ask for our FREE Remodelling booklets. These booklets are full of pictures and suggestions to make it easy for you to do the job yourself.

If you are looking for good buys, visit our "Bargain Alley" where you will find many items on sale at specially reduced prices. Here are a few:

Odd-size Doors from $4
⅛" PV Wallboard, 4x8 Sheets. Each....$1.92
⅛" PV Cuttings, 36"x48". Each.....72c
⅛" PV Cuttings, 24"x48". Each.....48c
½" Tongue & Groove Oak Panelling, ½x4, ½x6, and ½x8 at 20c per board foot.
32"x96" Etchwood and Weldtex. Per sheet.....$3.99
¼" Prefinished V-Groove Mahogany. A real work saver, 4x8, each $8; 4x7, each $7
¼" Sylvacraft, Sylvatile. Several odd sheets in stocks, 4x8 each to clear $3.99
¼" Sylvacord, No. 2 4x8. Each $5.44
¼" Blockline, 4x8. Each $4.50
16"x16" Sylvacord square. Each.....25c
15"x15" Weldtex squares, Each 15c
Several kegs, 2½ finish nails. Each.....$5
B.H. Wood Preservative, 5-gallon drums. Special at per gallon.....$2.75

Just the thing for building or remodelling.
The M.W. Prefit Door Unit. These units have fir or mahogany doors hung in frames with all hardware fitted. A real time saver.
Sizes 2-0x6-6 to 2-8x6-6
Prices from $22.35 to $23.35.
Also pocket door frames. These frames complete with hardware, but not including the door, allows door to slide into the wall. All standard sizes. Each $25

Thank you.
See You Next Week.
Remember—
Lots of Free Parking

The Moore-Whittington LUMBER CO. LTD.
Turn West at the Roundabout
Two Blocks Down Hillside
2614 BRIDGE STREET EV 3-7106

SHAWNIGAN LUMBER YARDS LTD.
2000 Government St.
"Quality at the Right Price"
Lumber at a Saving
1x8-4' and 5' lengths, kiln-dried cedar V-joint, limited in quantity, per M bd. ft. $90.00
1x8—4' and 5' lengths, kiln-dried cedar V-joint, limited quantity, per M bd. ft. $90.00
If you have been considering lining your basement, either of the above items will give you a job to be proud of. The saving and comfort obtained from a well-lined basement is well worth the bit of effort on your part.
1x6—6' and 8' millrun fir common tongue and groove, per M bd. ft. $35.00
1x8—8' and 10' random-length Knotty Pine panelling, per M bd. ft. $185.00
1x8—8' and 10' random length Knotty yellow cedar panelling, per M bd. ft. $185.00
1x8 random-length Knotty Pine red cedar panelling, per M bd. ft. $185.00
1x8 8' and 10' random-length kiln-dried pine shelving, per M bd. ft. $185.00
1x12 random-length kiln-dried spruce shelving per M bd. ft. $220.00
1x6 millrun cedar shiplap, per M. bd. ft. $50.00
1x8 millrun cedar T & G & centre bead, 2 sides, per M bd. ft. $50.00
1x6 random-length common cedar drop siding, per M bd. ft. ...$45.00

¾" Mahogany Plywood
4'x8'—¾" rotary-cut 7-ply (waterproof glued), per sheet $8.09
This is your best buy on mahogany plywood in town. We have a good stock on hand, but when this is gone there will be no more at this price.

SHAWNIGAN LUMBER
EV 2-7261

RADIO PROGRAM LISTINGS

(These program listings are as supplied by the stations themselves and The Times is not responsible for last-minute changes or other alterations)

SATURDAY NIGHT PROGRAMS

CKDA 1220 kc	CJVI 900 kc	CBU 690 kc	KIRO 710 kc	KOMO 1000 kc	CJOR 600 kc	CKWX 1130 kc
6.00 News, sports 6.30 News, Top 50	News, Sport Back to Erin, South	NHL Hockey News, Philharmonic	Sports Sports, Music	Monitor Grand Old Opry	Easy Listening Easy Listening	News, McGavin 6.00 Bob McGavin 6.30
7.00 News, Barn Dance 7.30 Barn Dance	News, Road to Isles Cafe Continental	News, Philharmonic News, Philharmonic	News, Johnny Dollar FBI	Big Sound Big Sound	Music Denny Vaughan	News, McGavin 7.00 Compass 7.30
8.00 News, Choice 8.30 D.A.'s Choice	Jews 'Sport English Music	Music Now I Ask You	Sports, Judge World Tonight	Monitor Monitor	News, Melodies Show Time	News, Toppings 8.00 Football 8.30
9.00 News, Choice 9.30 D.A.'s Choice	News, Good Old Days Good Old Days	Marine Invest Vintage Goons	Amos 'n' Andy City Hospital	Saturday Night Dance Saturday Night Dance	Town Meeting Town Meeting	Football 9.00 Football 9.30
10.00 News, Choice 10.30 D.A.'s Choice	News, Weather Dance Party	CBC News Footloose	Weather, News Music	Dance, Date, Weather Music Treasury	News, Muzak Touchdown Topics	Football 10.00 Red Robinson 10.30
11.00 News, Choice 11.30 D.A.'s Choice	News, Sport Dance Party	Hot Air Hot Air	Lois Apple Music to Midnight	News, Classics Album of Classics	News, Dancetime Dancetime	News, Sport 11.00 Red Robinson 11.30

SUNDAY PROGRAMS

8.00 News, Top o'Morn 8.30 News, Top Morn	News, Wake Up Weekend Wake Up	Random Hour Random Hour	Light and Life Revival Hour	Monitor Barnhouse	Healing Wings Lutheran Hour	News, Waddell 8.00 Jim Waddell 8.30
9.00 News, Sport 9.30 4 of a Kind	News, Sunday Show Sunday Show Time	Chamber Music Harmony Harbor	Revival Hour Hymns of Praise	News, Gospel Voice of Prophecy	Frank and Ernest Lutheran Hour	Sunday School 9.00 Jim Waddell 9.30
10.00 News, Parade 10.30 Music Tides	News, Concert Morning Concert	B.C. Gardner Songs of Praise	Salt Lake Tab. Capitol Classics	Monitor Eternal Light	British Israel Back to God	News, Waddell 10.00 Jim Waddell 10.30
11.00 News, Church 11.30 Church	News, Favorite Hymns Favorite Hymns	Folk Songs Religious Period	Capitol Classics Capitol Classics	Monitor Books, People	Met. Tabernacle Met. Tabernacle	Church 11.00 Church 11.30
12.00 News, Great Hits 12.30 Bonnie Scotland	News, Sunday Serenade News, Serenade	Serenade Capital Report	Symphonette Symphonette	Monitor Monitor	Met. Tabernacle Cuckoo Clock	News, Waddell 12.00 Jim Waddell 12.30
1.00 News, D.A.'s Choice 1.30 D.A.'s Choice	News, Funnies, PTA Encore	Canadian Scene Critically Speaking	Best in Music Best in Music	Monitor Monitor	Church of the Air Church of the Air	News, Gene Kern 1.00 Gene Kern 1.30
2.00 News, D.A.'s Choice 2.30 D.A.'s Choice	Sunday Drivers Sunday Drivers	Music Diary News, Weather	N.Y. Philharmonic N.Y. Philharmonic	Monitor Monitor	Call of China Melodie d'Italia	Viewpoints 2.00 Gene Kern 2.30
3.00 News, Sooke	Percy Faith Hour Percy Faith Hour	Autumn Mood Postmark	N.Y. Philharmonic Sunday Serenade	Dreir, On Line	Autumn Song Continental Carousel	News, Gene Kern 3.00 Gene Kern 3.30
4.00 News, D.A.'s Choice 4.30 D.A.'s Choice	News, Business Business Hour	Edinburgh Festival Edinburgh Festival	Suspense Bing Crosby	Monitor Monitor	Cuckoo Clock Hour of Decision	News, Gene Kern 4.00 Gene Kern 4.30
5.00 News, Western Hits 5.30 Western Hits	News, DJ Help Wanted	Serenade Drama	Sez Who Sunday Desk	Monitor Monitor	Revival Hour Revival Hour	News, Gene Kern 5.00 Gene Kern 5.30
6.00 News, Sport 6.30 Prescriptue	News, Spts., Music Southland Singin	News, Review Music	Jack Benny Music Hall	Monitor Monitor	News, Friends Back to the Bible	News, Toppings 6.00 Earl Toppings 6.30
7.00 News, Jan Garber 7.30 Lawrence Welk	News, Commentary Church Service	12 Million Sockeye CBC Stage	Jimmy Wakely Gunsmoke	Monitor Meet the Press	Back to the Bible Church	Earl Toppings 7.00 Church 7.30
8.00 News, Perry Como 8.30 Billy Vaughn	Church Service News, Spts., Music	CBC Stage CBC Symphony	Mitch Miller Mitch Miller	Monitor Monitor	Gospel Hour	Church 8.00 Family Theatre 8.30
9.00 News, Music 9.30 Memories in Music	Salvation Army Stardust	CBC Stage CBC Symphony	Country Music News, Spurt	Chapel Hour Hour of Decision	News, Music Stardust	Pope Pius 9.00 Pope Pius 9.30
10.00 News, Top 100 10.30 Top 100	News, Enterprise Billy Graham	CBC News Sunday Chorale	Hymns of Praise Revival Time	News, Wthr., Reading Catholic Hour	News, Lighthouse Lighthouse of Hope	News, Earl Toppings 10.00 Earl Toppings 10.30
11.00 News, Top 100 11.30 Top 100	Sports, Melody Journey Melody Journey	Pattern of Music Pattern of Music	Cleveland Orchestra Cleveland Orchestra	News, Classics Album of Classics	Dreamstreet Dreamstreet	News, Earl Toppings 11.00 Earl Toppings 11.30

MONDAY PROGRAMS

8.00 News, Sport 8.30 News, Morn.	News, Breakfast News, Breakfast	Sharpe at Six Sharpe at Six	Cliff and Clark News, Miller	News, Dial 1000 Dial 1000	News, Music Billy Browne	News, Bill Davis 8.00 News, Bill Davis 8.30
9.00 News, Time Out 9.30 Time Out	News, Music, Quiz Party Line	BBC News Concert	Peter and Mary Helen Trent	Dial 1000 Katherine Wise	Breakfast, Browne News, Who Am I	News, N. McLean 9.00 Norris McLean 9.30
10.00 News, Time Out 10.30 Time Out	News, 6 for 1 For the Ladies	Morning Visit Summertime, Pages	Nora Drake Dr. Malone	Dial 1000 Dial 1000	News, Homemakers Homemakers	News, N. McLean 10.00 Norris McLean 10.30
11.00 News, Welk 11.30 Como	News, Ed. Pat. Perry Lawrence Welk	One Man's Family Theme, Variation	Wendy Warren Road of Life	Bandstand Bandstand	News, Money Man Mortimer's House	News, N. McLean 11.00 Norris McLean 11.30
12.00 News, Weather, Top 50 12.30 News, Sports, Top 50	News, Music News, Weather, Music	Theme, Variation Farm, Weather	News, Cecil Solly R.R. Ranch	News, Farm Woman, Pepper Young	News, To Be Announced. Kiddies Karnival	News, Cal George 12.00 Cal George 12.30
1.00 News, Great Hits 1.30 Great Hits Revue	News, Song Shop Song Shop	Concert Portrait of a Woman	Godfrey Godfrey	My True Story My True Story	House of Music House of Music	News, Cal George 1.00 Cal George 1.30
2.00 News, Great Hits 2.30 Great Hits Revue	News, Around Town Around Town	Portrait of a Woman Canada Matinee	Godfrey Art Linkletter	Don Ameche Family, Gentry	Take It Easy Take It Easy	News, Cal George 2.00 Cal George 2.30
3.00 News, Time Out 3.30 Time Out	Tip Top Time Tip Top Time	Canada Matinee Playing Favorites	Commuter Club Commuter Club	News, Matinee Dial 1000	Take It Easy For You	News, Red Robinson 3.00 Red Robinson 3.30
4.00 News, Time Out 4.30 Time Out	News, Junior Jamboree Rolling Home	Summer Album Summer Album	Commuter Club Commuter Club	News, Dial 1000 Dial 1000	News, Melody News, Melody	Red Robinson 4.00 Red Robinson 4.30
5.00 News, Sheriff 5.30 News, Sheriff	News Rolling Home	Bands on Parade News, Sports	Sez Who News, Weather, Goss	Monitor Monitor	News, Racing, Hilites News, Melody	Bob McGavin 5.00 Bob McGavin 5.30

61 BUILDING SUPPLIES

STEWART & HUDSON Ltd.
"EVERYTHING FOR HOMEBUILDERS"
WEATHERSTRIPPING HEADQUARTERS
Now that many homes have installed automatic heat with oil, gas and electric it will pay you to check on the window cracks and doorways. Plug the places where expensive heat can escape. Choose from the largest selection in town. Seal-Rite—Strong rubber core gasket for doors, windows, etc. 17 ft. $1
Foam Plex Strip—Light-weight self-sticking especially for metal windows. 18 ft. 70c
Spartan Bronze Weatherstrip for doors, windows, 1¼" wide. 17 ft. $1.75
Silver Seal Bright Metal for doors and windows, 1¼" wide. 17 ft. $1.50
Stormseal Linen Adhesive Tape for hard-to-fit cracks, 60 ft. 90c
Snug-Fit 3-Piece Brown Door Sets $1.29
Top Grade Vinyl Plastic, 3-Piece Door Sets—Guaranteed not to stick or adhere $1.69
Metal Thresholds—3 ft. $1.25
Metal Door Sweeps—3 ft. $1.25
Oak Threshold with rubber inserts 3 ft. $2.75
Metal Weatherall — Patent metal self-closing door bottoms $2.95

INSULATE NOW
Check your attic for extra insulation—bring your home up to full standard with extra Zonolite insulation.
Zonolite Loose Fill—
26 sq. ft. bag $1.55
Rockwool Batts—70 sq. ft. $4.94
Hand-Pouring Wool Bag $2.00
Aluminum Foil Insulation
Double face for walls—ceilings—floors—quick to apply—effective—low in cost.
100-sk-ft. rolls $2.95
250-sq-ft. rolls $6.95
4 rolls (1,000 sq. ft.) $24

LINO FLOOR TILES
Brighten up kitchen—bathroom—halls—bedrooms—with gay modern colors in Modern Fiamenco and Cascade patterns. Quality has not been sacrificed at this low price. There's a color and combination for every job.
9"x9" size to N.H.A. standards. Per tile only 12c

PLYWOOD SPECIALS
Here's an end-of-season special at low prices—buy some of these select specialty plywoods at lower prices than ordinary plywoods.

	1 to 10 Sheets	Sheets and More
Reject Etchwood, 4x8	$3.25	$2.95
Reject Trendwall, 4x8	3.25	2.95
Reject Weldtex, 4x8	3.25	2.95
4x7x⅛ Unsanded "D"	2.50	2.25
4x6x5/16 Unsanded "D"	1.95	1.75
4x7x⅛ Sanded "D"	4.45	3.95
4x6x¼ Sanded "D"	2.15	1.95
4x7x½ Sanded "D"	4.45	3.95
4x8x11/16 Sanded "D"	5.95	5.45
7x4x⅜ Sandad "D"	3.25	2.95
Sylvacord Cuttings, each	48"x10"x¼,	15c

SAVE ON LUMBER
Still time to save money on end-of-season yard bargains. All stock must be sold to make way for next season's supplies. Lots of load specials. Lots of non-advertised items.

	Per 1,000-ft. Lots
1½x10 Reject Forest Siding	$25.00
2x3 Dressed Economy Grade	25.00
1x6 Economy T&G	29.00
1x6 Economy Boards	29.00
1x8 Economy Boards	29.00
2x4 Dressed Cedar Economy	27.00
2x4 Dressed Fir Economy	35.00
1x6 Dressed Boards—3 Grade—big savings on shiplap	48.00
1x10 Dressed Boards—3 Grade	48.00
2x6 Dressed M/R Hem., 8 ft.	40.00
2x6 Dressed M/R Hem., 10 ft.	45.00
1x6 Premium Grade Shiplap	45.00
1x8 Premium Grade Shiplap	45.00
1½x10 Suburban Grade Dressed Face Forest Siding. Shorts—All bundled and dry. A real buy	29.00

At Stewart & Hudson you'll find the largest variety and selection in town—prompt delivery to all country points.

NAILS
2¼" and 3½", per 100-lb. carton $11.95

BUDGET TERMS
On building materials for home improvements—up to 24 months to repay.

STEWART & HUDSON Ltd.
405 GORGE ROAD
EV 2-2171, EV 2-2612
Open All Day Saturdays

NAVYJACK CEMENT GRAVEL, $2.75 yd. del.; road, $2. EV 4-1432.

SOME ¼" RIBBON MAHOGANY panelling, $4.90 a sheet. EV 5-6331.

61 BUILDING SUPPLIES

WE MEET ALL COMPETITION
CASH DISCOUNTS ON PREPAID ORDERS
210 ESQUIMALT RD.
PRICES PER 1,000 BD. FT.—SUPERIOR GRADES
ECONOMY (No. 4)
1"x6" Tongue and Groove... $28.00
1"x8" and 1"x8" Drop Siding, random length $34.00
2"x4" S4S Fir, random $34.00
1"x8" Shiplap $34.00
1"x8" Premium Shiplap $40.00
FENCES — $13.00
50' PICKET FENCE—COMPLETE ALL NO. 1 MATERIAL
48" Imitation log siding fence $8.90
8' IMITATION LOG SIDING, 15c EACH
1½"x10" Forest cedar siding, smooth face, long lengths $40.00
TOP GRADES
OF DOUGLAS FIR FRAMING LUMBER, 1x6" 1x8" 1x10" Shiplap, 2x4" 2x6" 2x8" 2x10" SIZE or S4S 6x6" 6x8" cut and from selected logs and sold at lowest prices in town.
NOT 1c DOWN
Up to 36 months to pay for purchase. $30 to $3,000 on home improvements. Five plans.
WAREHOUSE
642 QUEENS
Between Douglas and Government
All Building Materials, Finishing Lumber, Plywood, Wallboard, Doors, Gyproc Lath, Insulation, Shingles, Siding, Roofing and Building Papers, Nails, Fir and Cedar Gutter.

LOW COST
BUY THE BEST
DOUGLAS FIR PLYWOOD
Degrade sanded. Degrade unsanded. Marine grade, good solid factory solid one or two sides, interior or exterior sheathing, good one side or good two sides.
YOU NAME IT—WE SUPPLY IT!
All Waterproof Glue
SUMMER DISCOUNTS
EXTRA LOW LOW PRICES ON 10-SHEET ORDERS OR MORE
48"x96" — price per sheet

	D Grade Unsanded	Sanded	Good
5/16	$2.75	$2.75	$4.16 $5.76
⅜	$3.00	$4.00	$5.44 $6.95
½	$4.65	$3.95	$6.58 $8.48
⅝	$5.60	$6.80	$8.16 $9.76
¾	$6.00	$7.50	$9.44 $11.04

¼"x4'x8' PV Hardboard "B" $2.40
¼"x48"x96" PV Hardboard "B" $3.20
¼"x48"x96" Shadow Wood "B".....$3.75
PLYWOOD CUTTINGS
SOME AT HALF PRICE
¼"x12"x48" sanded 25c
¼"x12"x96" 70c
¼"x48"x24" sanded 80c
¼"x34"x82" sanded $2.25
5/16"x48"x24" 60c
5/16"x48"x80" $2.40
MAHOGANY PLYWOOD
5"x4'x8' Rotary Cut $12.00
¼"x4'x8' rotary cut mahogany, random plank, vd $5.12
¼"x4'x8' Mahogany $3.95
¼"x24"x27" $1.25
⅛"x36"x74" $1.60
INSULATION
Gyproc Wool, 15"x48"x2" thick, 14 batts per carton (70 sq. ft.). Per carton $4.50
FREE STAPLES and use of insulation gun.
Zonolite, Covers approx 25 sq. ft. 2" thick. Per bag $1.55

ATOM
LUMBER CO. LTD.
Open from Mon. to Sat. including Wed., from 8 a.m. to 5.30 p.m.
EV 2-6621 and EV 2-2249; evenings EV 5-4574

ATTENTION
Plasterers and Masons
We have a complete line of Goldblatt Trowels and other tools—Stilts—Hods and Scaffold Brackets.
SOMETHING NEW—Metal Attic Access Doors from 12 x 12 to 24 x 36.
Fireplace Dampers of the latest design, from $4.40
Latex Paint Special—$4.95 per gallon, and 300 colors to choose from.
See our complete line of Building Supplies.
Open Saturdays till 1 p.m.
ISLAND BUILDING SUPPLY COMPANY
575 GORGE ROAD EAST
Phone EV 2-5178.
Opp. B.C. Electric Bus Depot.

INSULATION
NOW IS THE TIME TO INSULATE.
VICTORIA ROOFING & INSULATION COMPANY
917 FORT STREET
EV 2-2331; EVES. EV 4-4818
"COMPARE OUR PRICES AND WORKMANSHIP"

61 BUILDING SUPPLIES

GOING TO BUILD?
CALL US FOR BUILDING SUPPLIES
Terms — Quality — Service
R. A. GREEN LBR. CO. LTD.
Douglas St. — EV 4-7614

Construction Lumber
All species clear and heavy timbers. Boxes and fruit baskets.
Dalziel Box Co. Ltd.
2800 Bridge St.
Phones EV 4-1422 EV 4-3814

62 FURNITURE

VALUES!!
AT STANDARD'S
BARGAIN BASEMENT
SAVE $$$$$ ON USED FURNITURE
2-Pce. Chesterfield Suite $19.50
2-Pce. Green Chesterfield Suite, ... $35.00
3-Pce. Wine Chesterfield Suite $49.50
2-Pce. Red Sectional Suite $35.00
Odd Chesterfield $12.50
Chesterfield Chairs $17.50
2-Pce. Davenport Suite (new cover) $49.50
Odd Davenport $29.50
Single Couch $17.50
5-Pce. Kitchen Set $9.50
STANDARD'S
Regular Easy Terms
MAKE BUYING EASY
Kitchen Buffet $29.50
7-Pce. Dining Suite $65.00
7-Pce. Chrome Set $35.00
4-Pce. Walnut Bedroom Suite, with spring and mattress $99.50
4'6" Mattresses, to clear $13.50
Walnut Chiffonier with mirror $19.50
Cogswell Chair $19.50
Wicker Chair $6.00
Walnut Crib and Mattress $29.50
USED APPLIANCE SPECIALS, TOO!
Servel Gas Refrigerator $115.00
Coleman Oil Heater and tank, ... $89.50
Fawcett Oil Range $89.50
Beatty Washer, ... $45.00
Gurney Electric Range $79.50
220-Volt Rangette $39.50
Sawdust Range $49.50
Moffat Handi-Chef $12.50
Bendix Automatic Washer $150.00
Easy Dryer $159.00
FREE DELIVERY
FREE PARKING!
STANDARD FURNITURE BARGAIN BASEMENT
Downstairs in Scollard Bldg.
View St. EV 2-5111

FOR SALE, CHESTERFIELD SUITE, turqoise blue with silver. Like new; cost $300. Will sell for $150. EV 5-5451.

SINGLE HOLLYWOOD BED, DINing room table, coffee table. EV 5-3722, or apply 512 Constance Street, Esquimalt.

BRITISH CUSTOM UPHOLSTERY, 1403 Broad at Johnson. Personal calls with patterns. No obligations. Custom period remodelling, repairs. EV 5-2222; eves. EV 4-6269

ONE LARGE CHESTERFIELD with washable chintz slipcovers, in good condition and large chair with new grey slipcover. Phone EV 5-5559.

WE BUY, SELL AND TRADE GOOD used furniture. Give us a call. Island Trading 1415 Government St. EV 4-5354

2 HOSTESS CHAIRS, GREEN, $10 each, 4 grey kitchen chairs, wrought iron, $24, all like new. EV 2-1568.

FOR SALE — EXTENSION TABLE, 4 chairs, matching buffet. EV 4-0358.

3-PIECE BLUE CHESTERFIELD suite, 3-piece bedroom suite. EV 2-7591.

PAY LESS QUALITY USED FURniture, stoves, refrigerators, radios. Reliable Furniture, 541 Johnson

DARK WALNUT DINING ROOM suite, $60. EV 5-3519.

BLOND BEDROOM SUITE FOR sale. Phone EV 3-7397.

MUST SELL! HOUSE FULL OF furniture. 881 Swan St.

VARIOUS ARTICLES OF HOUSEhold furniture for sale. GR 8-5152.

62 FURNITURE

5-pc chrome suite, as new $55.00
6-pc hardwood kitchen suite, Table, buffet, 4 chairs 59.50
High-grade mahogany poster bed 59.50
Mirror, 20"x30" 6.50
Walnut bed, 4-6, with spring mattress 39.50
Walnut dining table and 6 chairs 45.00
Mahogany bookcase 39.00
Solid oak table, buffet and 6 chairs 65.00
4-pc bedroom suite 39.50
Large drop-leaf kitchen table 7.50
Round walnut coffee table 7.50

HOME FURNITURE
825 Fort EV 2-5138

HOLLAND BROS. & CO.
824 Fort Street Phone EV 3-0913
NEW AND USED FURNITURE
SPECIALS
Large baby crib with spring filled mattress $28.50
Walnut china cabinet 42.50
Large rose frieze TV lounge 59.50
Walnut vanity with large mirror and bench 35.00
6 oak dining chairs, in good condition 29.50

WE BUY — WE SELL
WE APPRAISE
KILSHAW'S AUCTIONEERS
1115 Fort St. EV 4-6441
Cash advanced on consignment

Kitchen and Dinette Chairs recovered. Your choice of wide range of materials, plastics, leatherettes, etc. Quick service! Reasonable prices!
JEUNE BROS.
OF VICTORIA LTD.
CANVAS GOODS SINCE 1886
370 JOHNSON STREET
PHONE EV 4-2810
Note: Open Friday until 9 p.m.

CALL US
For Best Prices
Cash or Consign
MAYNARD & SONS AUCTIONEERS
EV 4-6921, or Nights EV 5-5859

BEST PRICES
LUNDS AUCTIONEERS
AND APPRAISERS
WE BUY AND SELL
926 FORT — EV 5-5422

FURNITURE SPECIALS
Walnut Tea Wagon $35
8-pce. Dining Room Suite $40
Convertos ..... $15-$55
Kitchen

67 STOVES AND FURNACES

VICTORIA FOUNDRIES LTD
EV 4-3124 622 Pembroke St
Stove and Furnace Parts
Industrial and Domestic Incinerators

McCLARY GARBAGE BURNER, like new, $60; Estonia circulating wood heater, $30. 1561 Stockton Crescent.

ALL-WHITE ENAMEL RUBBISH burner, with Cyclos oil burner; $95. Carter's Stove Store, 820 Fort. EV 3-3511

OIL RANGE, IN GOOD CONDition. Cyclos burner, oil tank, tower, complete inspection after 6 p.m. weekdays. 1036 Burdett.

FURNACES INSTALLED AND REpaired. Shaw Sheet Metal. 2740 Rock Bay. EV 5-8760 and EV 5-8769

FOR SALE—4-BURNER ELECTRIC range thermostat oven and broiler, $50. EV 4-9405.

RANGE AND FURNACE REPAIRS Boilers and Cyclos oil burners installed. EV 2-1842

ONE 19" STEEL FURNACE, WITH pipes, two years old. Very good condition. $45. EV 3-6609.

FAWCETT OIL HEATER, GOOD condition $30. EV 5-6891.

WHITE ENAMEL CYCLOS OIL range, $75. Phone GR 9-6817.

GOOD FURNACE SAWDUST burner and hopper. GR 9-4621.

OIL STOVE RANGE. GOOD CONdition, $35. GR 7-3284.

DUO THERM HEATER AND TANK, $55. EV 3-4025.

28" RADIO FURNACE. GOOD order. GR 7-3192.

SAWDUST BURNER AND HOPPER for furnace. Phone EV 5-4914.

GARBAGE BURNER, LIKE NEW, $60. 930 Tulip. GR 9-4547.

68 SEWING MACHINES

MONTH-END SPECIALS
1 only, Singer portable electric $39.85. 1 only, round bobbin with reverse stitch, treadle, $34.95. 1 table for lightweight Singer, $9.00. 1 used sewing machine motor, $11.
TAYLOR & CO.
816 Fort St.

71 FARM IMPLEMENTS

FALL CLEARANCE SALE
(Used Inventory Must Be Reduced.)

David Brown and Plow, Excellent	$1,050
Ferguson T.E.A. (1949)	$790
Ferguson T.E. (1948)	$650
Oliver 66	$750
RD 7 Crawler, blade and winch	$2,800
HD 14 Crawler, blade and winch	$6,500
EMO-60 Howard 3-Point Rotovator	$650
New 30" Agrotiller, 3-Point Rotovator	$750
International P.T.O., 100-bushel Spreader	$365
Ford Rear Mount Hydraulic Manure Fork	$145
Case 3-Point Mower, good	$225
Cockshutt Semi-Mount Mower	Offer
Double 12" Ferguson Plow	$150
Rolling Earth Scoop (excellent)	$100
Dearborn Sidemount Mower	$75

Also reduced prices on used Balers (3), and 1 new Case Baler, demo.

FALLERS

McCulloch 73 Chain Saw. Guaranteed as new, with 30" and 24" blade	$325
Hydrafex P.T.O. Chain Saw (never used)	$100

Presentation of this Ad will credit you $25 on any used tractor.

BUTLER BROS. SUPPLIES
KEATING CROSSROAD
Keating 261 EV 4-9749

MOONEY & SONS
Phone EV 3-4177

Davis Model No. 185 Power Hoe	$1400
Holt Model "H6" Logging Arch	$1600
Melvin Transplanter. (New)	$250
IHC "300" Tractor. (New.) Special	$2595
U34 Front End Loader	$400
Gearmatic Winch. Price	$500

See Our Selection at
938 PORT STREET

Ford One Way with Seeder. Demonstrator was $465. reduced to clear	$298
Used M.E. Tiller 5-h.p	$225
Ransomes Tractor w/plow and Cultivator	$1,175
Ford 8N Tractor with plow	$625
Ford 8N Tractor w/Sherman Digger	$1,950

Mayhew Strutt & Williams Ltd
2312 Douglas St. Phone EV 4-3922

1953 Ferguson Tractor, completely reconditioned, new sleeves. Warranted $1,195

Bombardier Half Tracks, as new $300

Howard Rotovator, good condition $300

M-H Stationary Saw, good $65

New Ferguson Saw, cpt w/belt $125

F. & F. TRACTOR
EQUIPMENT LTD.
2940 Douglas St. EV 3-7842

2-H.P. SIMPLICITY GARDEN tractor with new weed-cutter attachment, complete $75. 416 Blanshard. EV 5-5555.

"YOUR JOHN DEERE DEALER"
Sleeg Brothers, Beacon Ave.
Phone 15 Sidney B.C.

YOUR INTERNATIONAL DEALER
905 Queens EV 3-8178 EV 3-8179
Kenning Truck & Equipment Ltd

72 MACHINERY

10 - 10 LAWRENCE. COMPLETE with lines, and new sled. Phone GR 9-2877.

73 TOOLS for SALE or RENT

PETERSON ELECTRICAL CONSTRUCTION LTD
"Buy your motor from Motor Experts"
Agents for all C.G.E. motors and controls
2300 Douglas EV 3-4196

FOR RENT
Space Heaters — Compressors
Rock Drills — Concrete Breakers
Pumps — Mixers
L.E.L. Chain Saw Dealer
Alf Becker 2981 Tillicum EV 4-6414

74 GARDEN SUPPLIES

FERTILIZERS

HI-GRADE HORSE MANURE, straw shavings base, 3 yds. $10; 4 yds. $12; 5 yds. $14; del. Carlos, GR 8-2292 anytime.

DOCK GUANO 50 SACK MINIMUM delivery five sacks. Sidney Duck Farm. Sidney 180.

MANURE, BULK, SACK. DELIVered. GR 7-3431 eves.

CHICKEN MANURE. GR 8-1159.

PLOWING, ROTOVATING AND CULTIVATING
E. and B.
Rotovating, rototilling. Free estimates. Work guaranteed. GR 9-1746.

U-TREE FARM TRACTOR SERVice. Plant fall rye now. GR 8-2858.

SEEDS BULBS and PLANTS

COMMERCIAL HOLLY
TREES, ALL SIZES. EV 3-5163.

NEW STOCK, EVERGREENS AND trees. See our mums, 50c each; hedge plants from 15c. Jennings, 1701 Ruby, daily, except Sundays.

TOP SOIL, ROCKS and FILL

No. 1 PEAT SOIL
From Glen Lake.
No rocks of weeds.
Will Grow Lawn in 5 Days.
6 yds $20.
O.K. TRUCKING CO. 758 TOPAZ
Phone anytime. EV 5-1812

A-1 BLACK TOP SOIL, PEAT soil fill, rock road gravel, manure Soil and manure by the sack E. Nixon GR 9-1937

GOOD TOP SOIL AND FILL — V. and R. Excavating. EV 3-3330 or EV 3-1055.

SCREENED SOIL, $8. UN screened $2, rock, manure, cinders. EV 4-8584.

74 GARDEN SUPPLIES

2½-YD LOADS BEST CLEAN TOP soil or manure, $10 load. Carlos, GR 8-2292.

75 YARDS OF LIGHT BROWN TOP soil. $2 yer yard. GR 9-3392.

80 BOATS and MARINE

Pre-Winter
Clearance Sale
OF
NEW JOHNSON OUTBOARDS

It is necessary for us to completely clear our present stock so as to make floor space available for our 59 models

USED

51 Johnson 10 h.p.	$135
53 Johnson 10 h.p.	$155
53 EVINRUDE 3 h.p.	$67.50
55 Johnson 5½ h.p.	$139.50
58 Johnson V-4 50h.p. manual	$695
58 Johnson V-4 50 h.p. electric, with generator, demonstrator model	$865

NEW

5½ h.p. Johnson	$238
7½ h.p. Johnson	$272
35 h.p. Super Electric	$623
V50 Johnson Electric	$862

WE ACCEPT
TERMS AND TRADES

Clearance of All
Used Outboards
NO GENUINE OFFERS
TURNED DOWN

OFFERS INVITED

Owner wishes quick sale 1958 model 15' Bell Boy "Banshee" Runabout, fully equipped, remotes, steering, upholstery, speedometer, navigation light. Original Price $1,430. Asking (new condition) $1195

Cold weather ahead. See us today about our convenient winterization plan.

ANGUS MARINE
2220 Douglas Phone EV 4-7431

VAN ISLE
MARINA LTD.
SIDNEY 293

CHRIS CRAFT

The greatest name in boating, with models ranging from the small Runabout to the super-luxurious 65-ft. Constellation.

FOR 1959
CHRIS CRAFT

Proudly announce the arrival of a new star in their galaxy of fine craft.

The all-new 23-FT. CAVALIER EXPRESS CRUISER WITH V-8 POWER.

Here is another fine craft, fully equipped to give you all the boating enjoyment you have ever asked for, and at an unbelievably low price.

Watch Van Isle Marina advertisement for the arrival of this exciting new

CHRIS CRAFT

Why Winterize?
ECONOMIZE!

A FALL CHECK-UP WILL KEEP YOU FISHING AND GIVE YOU MANY PLEASANT BOATING WEEKENDS AHEAD OF YOU.

A good selection of rebuilt and guaranteed outboards available.

WEST BAY MARINA
ESQUIMALT
Elto Sales and Service
EV 5-4552

MARINE ENGINES
DIESEL, GASOLINE, AND USED For Commercial and Pleasure Craft of All Kinds

OSCO FORD 4 and 6-cylinder Diesel engines of proven ruggedness and reliability at new low cost.

LISTER Diesel Engines
INTERCEPTOR Marine Engines
Please write or call for details

MAYHEW STRUTT & WILLIAMS
2312 Douglas St. EV 4-3922

MERCURY OUTBOARDS
CHRYSLER AND GRAY MARINE PARTS IN STOCK

60 h.p. Buchanan direct drive, reconditioned $485

1½ h.p. British "Seagull" outboard, like new $70

6-12-32 volt Fairbanks-Morse charging plants. New and used, from $45

12' plywood boat $125

ORR MARINE DISTRIBUTORS
140 Kingston St. Phone EV 2-5813

Demonstrator
'58 Glasspar Hardtop
Twin Super 35-h.p. Johnsons Fully equipped. Full guarantee. Reg. $5,000. NOW ONLY $4150
AS NEW

CANOE COVE
MARINA
Sidney Ph. 451

BOAT PLANS
Start Building Your Boat Now
See Our Plans Patterns and Kits from 10' to 25'.

SURFACING PRODUCTS
MARINE SUPPLIES LTD
845 Yates EV 3-1928

SHIP CHANDLERS
(McQUADE'S) LTD.
1252 Wharf St. (foot Yates) EV 3-1141

Walker Marine Sales
Spencer Boats — Kits. Hulls
1661 Feltham Rd Phone GR 7-2721

ESQUIMALT MARINE
EV 5-8541 Boat Storage Service

20' CABIN CRUISER, 1 YEAR OLD, 25-h.p. engine, remote controls, $1,050. Anchorage Boathouse, Brentwood.

JOHNSON ELTO EVINRUDE
Lawn Boy factory approved service
Parts Depot Victoria Marine & Industrial Eng 3007 Gov't St

BRITISH SMALL CRAFT SALES. Buy your next season's boat now, order a quality British kit and buy while you build. Details EV 5-6809.

"THE BOAT BUILDERS SUPPLY HOUSE." Builders Sash & Door Ltd., EV 2-3171, 350 Garbally Rd. Hardwoods, plywoods, boat lumber.

VIEW STREET GARAGE FOR BOAT trailer rentals. EV 4-3243; evenings, EV 4-6666. EV 5-9134.

MARINE CHARTS AND TIDE tables Island Blue Print & Map Co 1124 Blanshard

FIBREGLASS BOAT COVERING. Roxapiast the easy method. DIX EQUIPMENT. 516 YATES

12 H.P., 2 CYLINDER ENGINE, suitable for boat, pump, etc. GR 9-5144 before noon.

WANTED, CRUISER 19' TO 28', $2,500 cash. Victoria Press, Box 1200.

WOODS ENGINES & EQUIPMENT
1008-5 View St Phone EV 4-3421

FOR SALE—20-FT. CABIN CRUISer. EV 2-8257.

80 BOATS AND MARINE

RENT
Boat-Motor-Trailer
and hitch complete, $6 or $7 per 24-hr. day. Also tents, sleeping bags, air mattresses, camp cots and stoves.

TYEE
BOAT RENTALS
855 Douglas Street EV 2-1033

MERCURY MARINE
Outboard Sales Service
660 Discovery Street EV 5-8922

VAN ISLE MARINA
Pageol Motors Sidney 293

BOAT OWNERS, WHARFAGE still available at Gorge Boathouse, 25c a foot per month. One 40' covered float. EV 2-7521.

20-FT. CABIN BOAT. WHAT offers? EV 2-3703.

81 TIMBER

WANTED TO BUY—TIMBER, TIMberlands, or fir, cedar logs. Atom Lumber Co., 210 Esquimalt Road. EV 2-6621, EV 2-2249; eves. EV 5-8574.

MY CLIENTS PAY CASH FOR timber or land suitable for tree farming. P. G. Rainsford, B.C.R.F. 923 Fort. EV 5-2446. EV 2-8888.

82 MISCELLANEOUS for SALE

RECONDITIONED
USED APPLIANCES
GUARANTEED

Used Freezers, from	$125
Used Refrigerators, from	$39.95
Used Automatic Washers, from	$39.95
Used Wringer Washers, from	$29.95
Used Oil Space Heaters, from	$19.95
Used Wood-Coal Space Heaters, from	$3
Used Automatic Gas Water Heaters, from	$49.95
Used Radios, from	$5
Used TV Consoles, from	$69.95
Used Comb. Radio-Record Players, from	$25

Large Assortment
USED RANGES
Electric,
Gas
Oil
Wood-Coal
and Combinations
All Very Reasonably Priced.

MAIS ELECTRIC
1821 Cook St EV 5-2436

READY MIX
CONCRETE
BUTLER BROS.
Keating 261
Order Office, EV 3-6911

LEATHER
GOODS
Manufacturing and Retail.
Place Special Orders Now
For Christmas Delivery
JOHNSON
LEATHER GOODS LTD.
1121 Douglas St. (Opposite Eaton's)

2 FREE
MATCHING TABLE LAMPS WITH THE PURCHASE OF THIS SENSATIONAL NEW
TRILITE
AT
$32.95
HUMBER BROS.
OF VICTORIA

PAINT BARGAIN
Quality Sherwin-Williams Latex, Rubber-Base Wall Paint, White and Colors.
Gallons
Special $4.95
Mc & Mc PAINT DEPT.
1400 Government Phone EV 4-1111

Reconditioned Washers
30-Day Exchange Guarantee
Butler Brothers, 707 View Street
Your Washing Machine Centre
Phone EV 3-6911

STEEL DOUBLE BED, COIL spring, inner-spring mattress, $40; 30' mast with 5 yards, $50; Thor washing machine, needs repairs, $15; screw car jack, $2; Sunbeam shaver, $10; house plants, 25c each; detective novels, 10c each; electric heater, $8; writer's handbook, $15. EV 2-8794. 226 Regina Ave.

LARGE SELECTION OF RIFLES, cameras tape recorders, all makes of car radios, musical instruments, tenor sax, alto sax, etc. Luggage and major appliances. Call in today and save! ISLAND TRADING 1415 Government. Ph. EV 4-5354

.300 SAVAGE PLUS K4 SCOPE, $149.50. Win. 12 Spec. $37.50; 270 Husq., $89.50; 222 B.S.A. PLUS K4 scope, $149.50; 303 Jungle Carbine $29.95. Lee-Enfield, 303. $24.95. ROBINSON'S
1307 Broad St. EV 5-2429

CHERRYWOOD BEDRM SUITE, $65; hooked rug, $12; breakfast suite, $20; sink, bicycle, men's coats, elec. heater. 3046 Valdez Pl. EV 5-3270.

SACRIFICE 11-FT. DOUBLE-DUTY meat case, good condition, $200 each balance $250, in payments of $29 monthly. Also trays, greens, small grinder and block. GR 8-1122

ONE SAWDUST AND WOOD range, very good condition, $20; one pair boys skates, size 5, C.C.M., $4.50. Phone EV 3-0469.

WESTINGHOUSE WASHER, $100 or closest offer. EV 5-8391, or see at 618 Granville.

NATURAL MUSKRAT COAT, FULL length, size 16 to 18. Take offers. Victoria Press, Box 1201.

ONE SET 1-TON CHAIN BLOCK, top condition. GR 9-5144 before noon.

¾-LENGTH FUR COAT, WORN only a few times, $50. Phone GR 7-2363.

USED AUTOMATIC WASHERS AND dryers. Island Washer Sales and Service. EV 2-6413 or EV 2-7710.

VACUUM CLEANER, ELECTROlux, excellent condition. Reasonable. EV 3-8430.

GUITAR AND CASE; CHILDREN'S clothing, 6-12 years. All like new. EV 2-8515.

GOOD BUGGY, ONE YEAR OLD, and stroller; $30. EV 3-1188.

BABY CARRIAGE, CRIB AND stroller. Good condition. EV 4-4691

WRINGER ROLLS SAME DAY IF necessary Taylor & Co 816 Fort

KING APPLES, $2 PER BOX, $2.40 delivered. Phone a.m. EV 3-0048.

BURROUGHS CASH REGISTER $195 or nearest offer. EV 2-4659.

EASY WASHER WITH PUMP, $40. EV 4-0015, evenings.

CUB SUIT, MAN'S TUXEDO, SIZE 42. GR 7-2111.

QUEBEC HEATER, TALKING budgie with cage. EV 2-5494.

STAINLESS STEAM TABLE, 6 INserts, good. Bargain. EV 2-6429.

TUXEDO, SINGLE BREASTED, $30. Size 38-39. EV 2-1985.

ONE TON KING APPLES, 3c AND 5c a pound. Wightman, 4101 Kyndall.

2 C.C.M. TRICYCLES, $8 AND $10. GR 9-2301.

HALLI-SHOB SHORT-WAVE RECeiver, $80. EV 3-5751.

82 MISCELLANEOUS for SALE

Woodward's
USED APPLIANCE AND FURNITURE SHOWROOMS
779 Pandora Ave.

OUTSTANDING VALUES IN
Demonstration And Trade-in Furniture

Floor Samples

2-pce Air Foam Chesterfield Suite. Rich Burgundy color, mothproof. Guaranteed to hold its shape. Floor sample (1 set only) $279

3-pc. 90 degree Sectional Chesterfield Suite, beige, floor sample (1 only). Special price $269

1 only Swivel TV Chair, richly upholstered in grey $34

2-pc. Chesterfield Suite, green $189.95

2-pce. Sectional Chesterfield, maroon $175

2-pce. Bumper Chesterfield Suite, foam rubber arms, warm brown color. Would grace any living room, 1 only floor sample $159

Trade-Ins

3-pc. Green Chesterfield Suite, $75
2-pc. Red Chesterfield Suite, $79
3-pc. Chesterfield Suite $69
2-pc. Chesterfield Suite $29
Assorted sleeptables from $16.95

WHITEWOOD FURNITURE
New—Unpainted at low prices.
CHESTS, WARDROBES, DESKS

Good Selection of
WASHING MACHINES
WRINGER OR AUTOMATIC
AUTOMATIC DRYERS
REFRIGERATORS
SPACE HEATERS
Many, Many Other Items Specially Priced

1—Doherty Piano, with bench, $225
Console Radios and Record Player Combinations. Look for the "Special Sale Tags."

Ranges

Choice Selection of Ranges, Demonstrators and Trade-ins. Electric-Gas-Oil Combination.

TVs

A Good Choice 17" or 21" Models. Fully Guaranteed.
All Available on Our Easy Credit Terms.

Woodward's
USED APPLIANCE AND FURNITURE SHOWROOMS
Buying It at Woodward's Is Your Best Guarantee
779 Pandora EV 2-8932

USE RAIN-CHEK WATER REpellent on your hunting clothes, work clothes, shoes, hats, leather goods. Available in handy spray-applicators. $1.25 each. Victoria Tent & Awning.

MEATS
Top quality meat cut and wrapped to your specifications. Game processed. Victoria Home Freezer Supply. 634 John St. EV 3-4546

FOR SALE—LIGHT STOCK SADdle, good condition, $50; ladies' riding boots, size 4½, $5; jodhpur boots, 4½, $3. GR 7-6029 or Victoria Press, Box 494.

MARX ELECTRIC TRAIN, COMplete with generator, switches, decoupling, stop and go lights, $15; also large football game, $3 EV 2-7820.

KITCHEN CHROME SET, AS NEW; trilight; 2 small tables, Hoover polisher; hand crochet bedspread; 12x12 lino square, as new; 9x12 carpet; odd kitchen utensils. EV 3-2325.

BULBS SHRUBS POTATOES, onions, apples, carrots; cabbage. Mattick's Farm Cordova Bay. GR 9-1614.

CONVERTIBLE TOP DRESSING, stores color life and original water repellancy colors $2.50 per quart. Victoria Tent & Awning.

BEAUTY WASHER PARTS. Wringer roll gears etc. Reconditioned washers for sale or rent Taylor & Co. 816 Fort

CASH REGISTERS, SCALES, butcher's equipment, slicers, adding machines, etc. J. G. Owen & Sons, 939 Johnson. EV 3-9353.

HANDY TARPS, SIZE 5'x7' $4.90; 6'x8' $5; 8'x8' $6.72; 7'x9' $8.80. Victoria Tent & Awning. 831 Balmoral. EV 2-5215

FOR YOUR MAYTAG—AUTHORized sales and service. Island Washers, 615 Chatham St. EV 2-6413. EV 2-7710.

DUAL CRAFT KNITTING MAchine, $50; carriage with mattress, $20; assorted novels, 50c each. Phone EV 5-1657.

CRAMER PIANO, GOOD CONDItion; 2 girls' 3-speed bicycles, as new, 1 pair girl's skates (white), size 6. EV 2-9437.

SALE OF RECONDITIONED WASHers, various makes (guaranteed). TAYLOR & CO.
816 Fort Street

SKATES, C.C.M., SIZE 1; DINETTE set with buffet; pressure cooker; 2-burner electric plate; books. GR 9-4484.

LADY'S FIGURE SKATES (White). One pair size 6, one pair size 8. Good condition. Phone GR 9-2864.

LADY'S WINE COLOR MOHAIR winter coat, size 14-16. Like new. $25. EV 4-9460.

APPLES CRUSHED FOR CIDER. Bring containers. Coombes, EV 3-9684.

APEX WASHER, 6 YEARS OLD in excellent condition, $50. EV 2-0121

AMERICAN COLLEGE GIRL wishes to sell wardrobe, sizes 10-12. EV 5-6548.

ACORN FIREPLACE; COST $99.50, Eaton's catalogue, as new, $49.50. GR 8-1019.

HEAVY DUTY GALVANIZED HOTwater tank, 5 months old, $15. EV 2-9804.

CARRIAGE, $15; MAN'S OVERcoat, size 40; crocheted bedspread. EV 2-8155.

GOOD OIL-FIRED HOT-WATER heating system, sell or trade. EV 3-4542

WASHING MACHINE WITH SPIN dryer and pump, $70 delivered. EV 5-2079.

LEAVING TOWN—ENTIRE CONtents of 5-room home, new 6 months ago. 195 Homer Road.

ELECTRIC BABY BOTTLE STERIlizer and coveted diaper pail. EV 4-0407.

MOVING—$150 WILL BUY COLDspot refrigerator, 40" Moffat electric range. Gr 9-2814.

GIRL'S WHITE FIGURE SKATES, size 3. Phone EV 2-0390 after 5 p.m.

FOR SALE — HIGH-PRESSURE Bogie boiler. Good condition. EV 4-5480.

2 TAXI-METERS, 12 VOLT; BRITish, Sovereign strawberry plants. GR 7-2802.

KNITTING MACHINE, AS NEW, $185 or best offer. EV 2-4136.

2 FIRE SCREENS, $5 AND $15. EV 3-7588.

SKIN-DIVING SUIT (AMERICAN seal), good condition, $25. EV 2-5957

ALASKA SEAL COAT IN GOOD condition. EV 3-8884.

MULTILITH MACHINE, BARGAIN. EV 4-0535.

GIRL'S WHITE FIGURE SKATES, size 1. Wendy. EV 5-1582.

BANDSAW, 10" HOMECRAFT, new condition, $50. GR 9-5514.

FRESH FROZEN GRADE A POULtry for your deep freeze. GR 9-2503.

GREY ETONIA BUGGY, LIKE new, $30. GR 9-4002.

TWO SIDES OF BEEF, 37c PER pound. GR 9-4492.

82 MISCELLANEOUS for SALE

SOME MARVELOUS
TRADE-IN VALUES
AT C. J.
McDOWELL'S

1 Racine Refrigerator	$95.00
1 Gibson Refrigerator Both good value	$98.50
1 Gurney 4-burner 36" Electric Range, excellent condition.	$99.50
1 Gurney Gas Range, 4-burner 36" Perfect shape.	$110.00
1 Berkley Kitchen Heater. Perfect condition.	$55.00
1 Sunshine Electric Rangette.	$24.50
1 Used Oil Range with Cyclos burner. A bargain.	$89.50
1 Zenith Oil Range. Perfect shape	$125.00
1 Fawcett Coal and Wood Range.	$35.00
1 Enterprise Range, with wick burner. A bargain.	$29.50
1 McClary Combination C and W and Gas Range.	$39.50
1 Beach Electric Range. 4-burner.	$89.50
1 Norge 4-burner, 40" Electric Range. Completely overhauled.	$125.00
1 Small Used Coleman Heater.	$25.00
1 Small Used Teco Heater.	$35.00
1 Large Used Coleman Heater.	$49.50
1 Berkley Kitchen Heater and Copper Coil, used 1 month.	$90.00
1 Fairbanks-Morse gas Water Heater, glass-lined, 22-gal. Perfect condition.	$49.50

C. J.
McDOWELL
Plumbing & Heating Ltd.
1000 DOUGLAS
PHONE EV 3-4138

VISIT OUR
KITCHEN
PLANNING
DEPT.

Visit our showrooms which have been specially arranged to give you a colorful idea how your own Youngstown kitchen can look . . . truly a dream come true! See it . . . then let us plan your kitchen in the modern manner. We are kitchen experts. Whether you are building a new home or simply replanning the kitchen in your present home, come to MENZIES, Victoria's kitchen headquarters.

W. R. MENZIES
& CO. LTD.
911 FORT

Reconditioned and Guaranteed Trade-ins

40" Gurney Gas Range, white enamel	$75.00
McClary "Escort" Oil Range, top condition	$79.95

HUDSON'S BAY COMPANY
Appliance Dept. 3rd Floor.

YOU'LL SAVE

And you'll choose from a wide selection of furniture and appliances when you shop at EATON'S Trade-In Department, 636 Broughton Street, opposite the Coach Lines Depot.

T. EATON CO
CANADA LTD.

WHY NOT?
SAVE MONEY

Pan-ready frying chicken, 99c each. Ready-to-eat hams, half or whole, 59c a lb. ½-gallon Polar ice cream, 79c each. ½ gal. Arctic ice cream, 79c each. Coho salmon, whole fish, only 35c lb. Please phone for confirmation of supply. Wieners, 39c a lb. Hamburger, 39c a lb.

Store hours 9 a.m. - 8 p.m.
Closed all day Sunday and Monday.
HI-WAY SUPER MARKET
Colwood Corners GR 8-2652

SPECIAL—POTATOES, HIGH TEST No. 1, 20 lbs., 69c; stewing beef, grade A red, 59c lb.; blade roast, blade bone removed, 55c lb.; Wilson's frozen peas, 2 lbs. 39c; bananas, 2 lbs. 29c; ringless bacon, per lb., 49c; Empress coffee, 3 lbs. 89c. Save at I.G.A. Foodliner, 3475 Quadra.

REMINGTON-RAND CASH REGISter, drawer, with portable adding machine, 2 years old, A-1 shape, original cost $500, sell $225; hi-fi tape recorder, double tape, also has built-in unit for public speaking, portable case, A-1 shape, $225. EV 4-7701.

OIL RANGE, COMPLETE WITH storage drum and hot-water tank; two grey cotton broadloom rugs, approx. 9' x 12', with foam rubber under cushioning; love seat, in need of upholstering. EV 5-2717.

COMFORT BY THE YARD! Plastic storm window sheeting can provide comfort and warmth for your home. Save on fuel costs, too! Industrial Plastics, 580 Johnson. EV 4-5814.

TELESCOPE: 3" ASTRONOMICAL reflector; fibre tube; ¼-wave mirror in cell; prism diagonal; less oculars. $20. EV 3-8779.

2-HARNESS FLOOR LOOM, CAN convert to table loom, all equipment, 600 heddles, warping frame, $90. EV 2-6868.

6-PIECE BEDROOM SUITE, $95. Hot-water tank, wrapped, almost new, $10. Reel-type mower, $50. EV 2-3807.

ONE FULL-LENGTH BLACK PERsian paw coat almost new, $135 or nearest offer. EV 3-5517.

LADY'S BEADED WHITE BUCKskin jacket, size 16, worn twice. Only $25. EV 2-7881 after 6 p.m.

SAVE ON ALL HOME FREEZER supplies at Avonlea Meat Market, 1425 Douglas St. Phone EV 4-9515

11TH EDITION ENCYCLOPAEDIA Britannica, also case, $50. 1795 Foul Bay Road. EV 3-9220.

HOUSEHOLD FURNITURE, WOODcoal kitchen range, heater, etc. EV 4-6428.

LARGE-SIZE PEDAL CAR, VERY good condition, $15; small tricycle, $3. EV 3-1692.

BABY CARRIAGE, BEAUTIFUL de luxe Thayer collapsible, like new. Sacrifice, $30. EV 3-6546.

NEW 5x5 CEDAR CLOTHES LINE poles or fence posts; 12c a foot, for quick sale. EV 2-9395.

GIRL'S SKATES (TUBES), 5½; boy's, 5½. GR 7-1375.

AIR PISTOL, B.S.A., .177-CALIBRE, $10. EV 3-8779.

RECENTLY OVERHAULED, BEATty automatic washer. EV 5-2048.

USED ELECTRIC CHAIN SAW, 18" bar, $100. EV 2-1930.

OIL RANGE $50; OIL HEATER $50; Garbage burner $25. EV 4-9741.

MARLINE 30-30 CARBINE, LIKE new, $75. Phone EV 5-2191.

82 MISCELLANEOUS for SALE

P.G.E. R.R.

MR. R. BENNETT SAYS:
"You TOO Can Have a 'Pretty Good Electric Railroad.'" H.O. Gauge is all the rage. See our window display today. We have a terrific stock of engines, coaches, box cars, 15 different engines priced from $8.75
CONTROL UNITS (power packs) $9.95 up
COMPLETE KITS! Engines, 3 cars, power pack and track, ready to go $29.95
DIESEL SWITCHER and 6 cars. De Luxe H.O. Electric Set, complete in minute detail $39.95

Layaway Plan For Xmas
H.O. Books
Track Plans — Small Railroad Layouts, Structures, Wiring, Handbook Operating Manual. Priced from $1.00 to $2.00

Accessories
Scenic, Signals and Signs, People, Animals, Grass, Trees, Bridges, Stations, Etc., Etc.

HOBBIES & CRAFTS
741 View Street Phone EV 2-7832
Open Wed. 9 - 5.30; Fri. 9 - 9.

"HOME SHIELD"
A Real Good Quality
House
PAINT
White and Colors
Gal. $4.99 Qts. $1.5x
BAPCO PAINT
SUPPLY
Free Delivery
719 Yates EV 2-3116

KITCHEN OIL STOVE, CYCLOS oil burner, stand and drum, $50; Coleman oil heater and drum, $45; 2 girls' C.C.M. bicycles, $15 each; 1 large crib and mattress, $20; 1 2-burner gas plate, $5; 1 ¾-size bed and mattress and spring, $15; 1 single bed and spring, $5. 424 Government Street. EV 3-9751

SEE THE EASY DRA ELECTRIC 7-heat dryers at Kents Ltd., reg. $259.95, now only $219.95, and the complete line of Easy washers from $119.50 to M.102P $184.95 with pump. No inflated prices, honest trade, easy terms, 742 Fort Street. EV 3-7104

EV 4-6221
Lose a Key?
Have Your Lock Combination Changed Now!
PRICE'S KEY SHOP
847 Fort Street Phone EV 4-6221

MAYTAG WASHER, $45; WOOLLEN rug, 4'x7', $30; utility table, mirror, drapes 16 ft. wide, $15; wool coat, size 12-14, $7.50; wool coat, size 20, $15. All very good condition. EV 5-4243.

WATER PROOFING FOR BOAT covers, tents, tarpaulins, $3 per gallon; at per quart, Victoria Tent & Awning Co. 831 Balmoral EV 2-5215

GAS AND DIESEL MECHANICS' Library, many reference books and guides, 2 complete easy-to-study courses. Worth about $400. Best cash offer. Phone EV 2-0588.

ARE YOU GOING TO DECORATE? Drop in and have a look at our Kem harmony book—the latest aid to good color selection! Sherwin-Williams, 1314 Douglas. Phone EV 4-3013.

SELLING HOME, OIL RANGE, Duncan Phyfe dining-room suite, chesterfield suite, lawn mower. GR 7-1433 after 5 p.m.

ONE TECO OIL HEATER, USED 5 months; 1 de luxe upright Hoover vacuum with all attachments; 1 baby buggy in good shape. EV 4-2164

PONY TRACTOR; ASSORTED tools and equipment; carpenter's tools; fishing and hunting equipment. Phone Sidney 387 M.

CHILDREN'S WINTER OUTFITS, as new, now at Ex-Toggery. Shop early for best choice. 1974 Oak Bay. EV 5-2121.

BEEF BY SIDE OR QUARTER. Hogs half or whole. Good for locker. Sell reasonably. EV 3-9005

FOR THE BEST CHICKENS AND turkeys in town, Stuart's Meat Market 1402 Douglas EV 3-9213

SPECIAL PRICES ON GUARANteed rebuilt vacuum cleaners A.B.C. Electric. 809 Fort. EV 4-3113

ARMY HUT, WINDOWS, DOORS, No. 1 flooring and shiplap. EV 4-9624

BARGAIN—LESS THAN ½ PRICE. Martin Pretorius, slenderizer, as new, $75. EV 4-0438.

1958 FRIGIDAIRE AUTOMATIC washer, custom Imperial model; buy at $295, save $163. GR 9-2182.

CONVENTION BADGES AND PINS at lowest prices. Industrial Plastics, 580 Johnson.

FULLY COMPLETE HOSPITAL bed, good condition, $100 or nearest offer. EV 4-3336.

BLACK AND WHITE ENAMEL coal and wood range, $15. Phone Keating 248-Y.

AUTOMATIC GAS HOT-WATER heater, 22 gallons. Glass lined. EV 5-8243.

YEAR-ROUND, SPARE-TIME BUSIness for sale, $900. For information, phone EV 5-7027.

CHEST DRAWERS, $9.95; PLAYpens, etc. Victoria EV 4-2707; Sidney 215-M.

SKATES, SIZE 6, 7, 8, BOYS; also hockey game. EV 4-2439.

83 MISCELLANEOUS WANTED

ADELPHI BOOK SHOP
Buys books on Canada. Any region, period, subject, especially B.C. 822½ FORT. EV 5-1746

WE BUY AND SELL CAMERAS, musical instruments, radios, furniture, major appliances, etc. Give us a call. Island Trading 1415 Government. EV 4-5354.

BEER BOTTLES, METAL BOUGHT. Clean-up work. EV 3-0343 night and day.

VICTORIA TRADING LTD., 576 Yates. We buy, sell, trade and appraise. Phone EV 5-8041

FURNITURE AND APPLIANCES PURCHASED FOR CASH
KILSHAW'S — EV 3-6441

WANTED, LUGGAGE, WARDROBE trunks. Trunks must be excellent condition. Victoria Press, Box 489.

1 PAIR OF CEMENT LAUNDRY tubs with or without fittings. EV 3-5462.

WANTED, CHILD'S CRIB, GOOD condition. With or without mattress. GR 9-4951.

GOOD BOOKS ALWAYS BOUGHT HAUNTED BOOKSHOP
845 Fort Street Phone EV 2-1421

WANTED, OLD-FASHIONED, wooden, wall telephone. Good condition. Reasonable. GR 9-4777.

GIRL'S HARD RIDING HAT, head size 21½ inches. Phone EV 4-3683.

CHEST OF DRAWERS AND CHINA cabinet. Phone EV 3-5883.

WANTED — 2 SMALL BICYCLES for boys age 6. EV 3-5207.

WANTED, PING PONG TABLE, regulation size. Phone EV 2-7647.

WANTED, BOY'S 15-INCH FRAME, 20-inch wheel bicycle. EV 4-6994.

WANTED: BOX TRAILER, HOUSE jacks, stair carpet. EV 2-4170.

HIGHEST CASH PRICES PAID for good used clothing. EV 2-2814

WANTED — USED FURNITURE Holland Bros & Co EV 3-0913

WELDING OUTFIT COMPLETE for cash. Phone EV 4-2166.

84 SWAPS

SCOTT ATWATER 5 H.P. OUTboard (1957), 10' plywood boat and box trailer for pickup. Phone Malahat 1-H.

GRANITE FIREPLACE AND EDison phonograph for power mower, 13" snow tires, or what have you? Will sell for cash. EV 3-0194.

'47 NASH AND '37 GMC 1½-TON truck for what have you? GR 9-3565.

90 PETS

GRADON KENNELS REGISTERED C.K.C. German Shepherds. Puppies out of combined San Miguel x Dr. of Long-Worth. Also three blacks, line-bred three, three-four on Al

Entertainment – Page 15 | Home Building – Page 22 | Full Week's TV – Pages 9, 10 | Books – Page 14

ROTO MAGAZINE COLOR 14¢

WEEKEND EDITION

120 PAGES 14¢

The Sunday Times

WEATHER: Cloudy, Sunny Periods

THE HOME PAPER PHONE EV 2-3131

VOL. 125, No. 244 ★★★★ VICTORIA, B.C., SATURDAY, OCTOBER 18, 1958—120 PAGES PRICE: 10 CENTS SATURDAY, 14 CENTS

NEW FAIR GROUNDS PROJECT LAUNCHED

FINAL BULLETINS

Ti-Cats Cinch First Place

Hamilton Tiger-Cats clinched first place in the Big Four Football Union today with a 29-10 win over the third-place Montreal Alouettes. Meanwhile tail-end Toronto Argonauts whipped Ottawa Rough Riders 41-0. In collegiate football, Western defeated McGill 39-8.

Search for Plane Halted by Winds

VANCOUVER (CP) — Strong winds forced an RCAF Canso aircraft to return to its Sea Island airport today, minutes after it had taken off to resume a search for the missing private aircraft carrying John Dudra. Wreckage was reported off Bowen Island.

U.S. Explodes Atom Bomb in Desert

ATOMIC TEST SITE, Nev. (UPI)—Atomic shot "Rio Arriba" shook a remote area of the southern Nevada desert early today, booming from atop a 75-foot tower in latest experiment of the current 1958 fall series.

3 Reported Dead as Tug Goes Aground

HALIFAX (CP)—Search and Rescue Headquarters here said today it has received a report that three persons were killed when a tug grounded off St. Pierre et Miquelon, south of Newfoundland's Burin Peninsula. The victims were not identified.

Comox Flier Killed in Car Crash

Richard David Read, 24-year-old airman from RCAF Station, Comox, was killed when the car he was driving crashed into a power pole on Anderton Road, Comox, at 10.45 p.m. Friday.

Police said an inquest will be held at Courtenay on Tuesday. Read was the only occupant of the car.

Delvecchio Leads Wings To Ice Win

CHICAGO (UPI) — Alex Delvecchio scored three times today to pace the Detroit Red Wings to a 3-1 victory over the Chicago Black Hawks in the National Hockey League.

The loss was the first for Chicago, after three wins and a tie. It was Detroit's second victory against two losses.

Delvecchio, pulling off the first "hat trick" of the season, scored in each period, with an assist from Gordie Howe each time.

Delvecchio scored his first goal of the season less than two minutes after the game began. Howe stole the puck from Jack Evans at the Chicago blue line and shot it across the rink to Delvecchio, who skated to within 10 feet for his scoring shot.

The Wings were able to get only three more shots at the Chicago net for the remainder of the fist period while their goalie, Terry Sawchuk, was peppered with 19, including Ed Litzenberger's score in the 16th minute.

SECOND GOAL

Delvecchio netted his second score in the second minute of the middle period, a 30-foot sizzler. He scored for the third time at 5:47 of the third period.

The game was delayed 18 minutes in the second period while a deep gash was stitched above Sawchuk's right eye after the Detroit goalie was hit by a puck. Marcel Pronovost was also hit by a puck and needed nine stitches to close a cut behind his left ear.

NEWS ITEM... VANCOUVER CLAIMS TALLEST TOTEM...



"All we need is 27 feet to make it true, men."

Architect Named To Draw Plans For Colwood Site

Plans for a huge fair, horse racing and sports centre at the old Colwood race track grounds moved forward another step at a meeting of the B.C. Agricultural Association Friday night.

Charles Craig, Victoria architect, was commissioned to draw up preliminary sketches for the type of buildings needed for a Class A fair at the 140-acre property which is under lease to the association. They are to be submitted by Nov. 12.

The program, envisioning an expenditure of around $1,000,000, would be financed through government grants for the fair, the leasing of horse-racing and other concessions.

PNE TALKS

Mr. Craig is in Vancouver discussing basic requirements for the project with officials of the Pacific National Exhibition.

The association leased the site of the former Colwood army camp from the department of national defence last June.

Two groups have shown interest in establishing sprint and possibly harness racing on the site, which was formerly used by the Victoria Track Racing Association and the Colwood Park Racing Association.

Guarantees of pari-mutuel operations have been assured.

Objective is a modern operation in keeping with the stature of a class "A" fair comparable to those in Vancouver, Toronto, Winnipeg, Calgary and Edmonton.

Although in a state of some decay, not having been used since 1930, the existing track is expected to be reconditioned.

The fair would be the first of

Continued on Page 31

Bribe Trial Resumes On Monday

VANCOUVER (CP)—British Columbia's longest and most celebrated criminal Assize Court trial resumes here Monday after a juror's illness forced a six-week adjournament.

Its central figure is Robert Sommers, 47-year-old MLA for Rossland-Trail, who was minister of lands and forests in the Social Credit government of Premier Bennett until his resignation in 1956. He and three timber executives and four firms are charged with bribery and conspiracy.

The case has been before Assize Court Justice J. O. Wilson and a jury of nine men and three women since May 1.

It is expected that on its resumption for its 66th actual sitting day—the previous record was 43 days—the trial will take at least another two weeks.

The case is unique in the province not only for its length but for the number of adjournments and technical points of law, raised mostly by the six defence lawyers.

Sommers' lawyer Angelo Branca was about to address the jury and wind up the overall defence case on the 65th day of the trial Sept. 4 when a woman juror became ill.

The case may go to the jury sometime early in November.

Canada's Extremes

High—Lethbridge 77

Low—Port Arthur 24

U.S. WRITER'S VIEW ON CHINA

What It's Like To Be 'Enemy'

This is the second in a series of articles by special NEA correspondent John Strohm on his tour of Communist China.

By JOHN STROHM

NEW YORK—What of the Red Chinese attitude toward John Strohm, the only American correspondent with both U.S. and Chinese permission to travel in China?

Amazement, first. For here was the mortal enemy they were ranting about, calmly taking pictures of their steel plants, their farms and their militia.

Curiosity, too. I was a crowd-stopper wherever I went. I must say that my ego dropped when I found out that one group of school children who stood up and clapped their hands when I entered the classroom thought I was a Russian.

In a few spots the searing blast of hatred continually directed toward the U.S. licked at me personally. A cartoon of protest was drawn of me and placed in my hired automobile.



Strohm

Once while I was being shown through a farm implement repair shop by the vice-director of one of the new communes, a belligerent worker pushed toward me and shouted, "Get out! Get out!"

On another occasion I was surrounded and jostled by students who were serving the state by running a small blast furnace.

Scarcely anyone, once my identity as an American was established, missed an opportunity to lecture me severely about American imperialism and the validity of Red China's aims. An engineer claimed he once had seen U.S. soldiers rape girls in Peiping. In Shanghai, I was conducted through a street memorable as the scene where a drunken GI allegedly killed a pedicab driver.

"This is not a happy time for you to be here," was the understatement of a factory manager in Nanking.

Continued on Page 3

Scottish XI In Shutout Soccer Win

(SCORES ON PAGE TWO)

LONDON (Reuters) — Scotland's international team, unbeaten on Welsh soil in 20 years, kept its record intact today with a 3-0 victory over Wales that gave the Scots an early-season lead in the four-team United Kingdom inter-sectional competition.

England and Ireland, the two other international teams, played to a 3-3 tie in their first games of the season and are tied for second place, one point behind Scotland.

In league play today, Bolton Wanderers opened up a two-point lead in the First Division with a 4-0 home victory over Blackpool. The Wanderers, winners of the Football Association Cup last year, had been in a tie with Preston North End for the lead before today's games but Preston bowed to Newcastle United 4-3.

Arsenal, Wolverhampton and Luton Town all took advantage of Preston's loss to pull into a points-tie for second place with the North-Enders, but Arsenal had the best goal average. The Wolves, last year's league champions, played to a 1-1 tie at Arsenal and Luton Town edged Chelsea 2-1.

WORLD'S MOST POWERFUL

Giant Bomber Built by Boeing

WICHITA, Kan. (UPI) — The most powerful airplane in the world—a global bomber that carries two guided missiles and several nuclear bombs—makes its maiden flight next week.

The air force disclosed today that the B-52G, with vastly greater range and punch than earlier B-52s, will enter Strategic Air Command squadrons "early next year."

Built here by Boeing Airplane Co., the eight-engine B-52G will carry two "Hound Dog" missiles that can be launched hundreds of miles from heavily defended targets.

With a guidance system that enemy radio or radar cannot jam, the supersonic missile is "all but impossible to stop," the air force said.

Armed also with "a selection of nuclear weapons" in its giant bomb-bay, the 650-mile-an-hour B-52G will be able to "destroy several targets literally thousands of miles apart on a single mission," the service added.

The plane poised for its first flight here is a 225-ton monster with enough fuel in its 185-foot wing to drive it more than 8,000 miles. This is 25 per cent further than earlier B-52s could go and makes the "G" a truly intercontinental jet bomber.

With a single in-flight refueling from a jet tanker, it can fly more than 10,000 miles.

Russ Jet Liner Crash

LONDON (AP) — A Russian TU-104 jetliner has crashed inside the Soviet Union killing four West Germans who were among its passengers, according to reports to German diplomatic sources today.

RACING, PAGE 31

MECHANISM PROVES SUICIDE

Bomber Blew Himself Up

WICHITA, Kan (AP) — The bomb that blasted Forrest Don McCuiston to death in Wichita's big air terminal Friday was hand detonated, police reported today.

This, Police Chief Eugene Pond said, "seems to bear out the theory of suicide."

The bomb, hidden in a paper-wrapped package, exploded as the unemployed Tulsa, Okla., aircraft worker carried it along a passageway adjoining the terminal's lobby.

A Federal Bureau of Investigation explosives expert discovered that the home-made dynamite bomb had no timing device and had to be set off manually, Pond said. Until this was discovered, authorities had been puzzled by some angles of the strange tragedy.

Donna Folsom of Dallas, Tex., the plane's hostess, remembered the package.

"I remember the man taking it down from the luggage rack as he left," she recalled. "It was larger than a shoe box. He carried it under his arm."

During the flight, Miss Folsom said, McCuiston seemed preoccupied, and in Wichita, "when I said goodbye to him he didn't answer, but just walked on past."

OUT OF JOB

McCuiston was convicted last June 24 on four counts of income tax evasion and placed on three years probation.

At his home in Tulsa, Okla., his wife, Mary, said he had been out of a job about a month and had gone to Wichita to seek employment. His father was quoted as telling neighbors his son also was losing his eyesight and had heart trouble.

McCuiston was an aircraft worker by trade. Police said they were informed he also was an "inventor and tinkerer." Neighbors described him as a quiet man who stayed much in his own yard.



Guess when th' North Saanich Fair people hear about th' Colwood plans they'll cry "No fair!"

★ ★ ★

When it comes t' registers, m' Uncle Zeke sez he'll take th' cash an' let th' social go.

★ ★ ★

Wonder if Chiang Kai Shek wonders if Mister Dulles is comin' t' bury him too?

2-DAY NIGHTMARE

He Prayed In Icy Sea

VANCOUVER (CP)—A Ferndale, Wash., fisherman was pulled from the sea Friday by the British freighter Pacific Stronghold following a nightmarish two days in which his boat broke down and he was forced to swim for his life.

Raymond Hong, about 20, was picked up by the 11,300-ton freighter off Point Roberts, south of here, after he drifted and prayed for three hours, thrashing the icy waters to keep afloat.

His struggle for survival began Wednesday when his small gillnetter, loaded with fish, broke down in dank grey fog a few miles off Point Roberts.

Trying to attract attention, he fell overboard, but managed to pull himself aboard again.

But the boat began to fill with water, and finally settled to her gunwales.

Friday morning he found himself swimming, alone, in a cold, silent sea. It was then that the Pacific Stronghold, bound to Vancouver from Bellingham, Wash., spied him and went to his aid.

They gave him clothing, food, and a warm cabin.

He was taken to the United States consulate and provided with bus fare and pocket money to return home.

10 MISSING IN SUBMERGED RADAR PLANE

ARGENTIA, Nfld. (CP) — One man is known dead and 10 others are missing with little hope for their survival following the crash into Placentia Bay early today of a huge U.S. Navy radar patrol plane.

Eighteen of the 29 men aboard the Super Constellation were rescued.

A U.S. Navy officer declined to comment on the possibility the 10 men could live inside the submerged plane, a half-mile offshore. The plane's wing tip was visible above the water.

The spokesman said "the men are listed as missing." Rescue operations "are going on smoothly and quietly."

COLLEGE ASSEMBLY

Science, Arts Must March Together—Dean

Science must never be separated from the arts, Victoria College annual assembly was told Friday night.

Carleton University Dean of the Faculty of Arts and Sciences, James A. Gibson, warned the gathering against ignoring arts in favor of pure science.

"There is a vast difference between scientific application divorced from every other strand of learning, and comprehension and scientific knowledge which fits in with the general reaching out of all human knowledge.

"For let no one suppose that progress in scientific achievement can really be separated from the intellectual climate in which a whole society lives.

"Do we really think we can work prodigies in science and live in an intellectual ice-age as far as other areas of learning are concerned?"

ABUSE

It would be a real abuse of greatness, he told the assembly, if the "sense of identity with history leaves us intellectually untouched, or if it should evade us, elude us, and pass by on the other side."

He advocated simultaneous attention to the arts, including history, and to the fields of science currently being emphasized in education.

Backed by over 50 years of tradition the ceremony was held at Victoria High School attended by over 400 relatives and friends.

Among the dignitaries were Education Minister Leslie Peterson, Works Minister W. N. Chant, Conservative M.P. A. de B. McPhillips, provincial archivist Willard Ireland, and pastor of Metropolitan United Church, Dr. F. E. H. James.

Chairman of the college council, Judge J. B. Clearihue, introduced the speaker, commenting on his previous association with the college as a student.

HICKMAN REPORTS

Judge Clearihue also introduced Principal W. H. Hickman, who gave a short report on the progress made over the past year.

In his address, Judge Clearihue told the assembly a library and science buildings are needed urgently at the college to stave off the possibility of restricted registration next year.

"If we don't get these facilities, I don't know where we are going to put the students," he said.

He said negotiations are going on with the federal government for the purchase of land at Gordon Head and with the provincial government for building funds.

2,000 BY 1970

He estimated that by 1970 there will be 2,000 students in first and second years alone and this would be swelled by third and fourth-year students.

"I have a hope that some of the class of 1962 will be the first to graduate from Victoria College," he said.

"The only reason we are not giving third or fourth-year courses," he said, "is that we have no buildings, no money, and not enough staff for even the first two years."

Judge Clearihue said that degree-granting courses at the college would be confined at first to arts and education but "we hope in the distant future to be able to give degrees in all the faculties."

O.C. SOCCER

LONDON (Reuters)—Results of soccer matches in the United Kingdom today:

INTERNATIONAL (at Cardiff)
Wales 0, Scotland 3.

ENGLISH LEAGUE

DIVISION I
Arsenal 1, Wolverhampton 1.
Birmingham 0, Notts Forest 3.
Bolton Wanderers 4, Blackpool 0.
Burnley 0, Blackburn Rovers 0.
Everton 3, Manchester United 2.
Leeds United 0, Aston Villa 0.
Leicester City 3, Tottenham 4.
Luton Town 2, Chelsea 1.
Manchester City 3, Portsmouth 2.
Preston North End 3, Newcastle 4.
West Bromwich 2, West Ham 1.

DIVISION II
Bristol Rovers 0, Barnsley 2.
Derby County 1, Rotherham 1.
Fulham 0, Liverpool 1.
Ipswich 0, Huddersfield Town 0.
Leyton Orient 1, Sheffield United 1.
Lincoln City 1, Middlesbrough 1.
Scunthorpe 2, Brighton 3.
Sheffield Wednesday 6, Grimsby 0.
Stoke City 2, Bristol City 1.
Sunderland 0, Charlton 3.

DIVISION III
Bradford City 1, Colchester 3.
Brentford 1, Stockport County 4.
Chesterfield 0, Rochdale 0.
Halifax 4, Bury 2.
Hull City 2, Reading 0.
Mansfield Town 1, Plymouth Argyle 4.
Notts County 2, Doncaster Rovers 3.
Southampton 1, Norwich 1.
Swindon 1, Tranmere Rovers 2.
Wrexham 1, Bournemouth 0.

DIVISION IV
Aldershot 6, Watford 0.
Barrow 1, Port Vale 2.
Carlisle United 1, Bradford 1.
Coventry City 2, Northampton 0.
Darlington 3, Torquay 2.
Exeter 1, Workington 0.
Gateshead 0, Chester 1.
Gillingham 2, York City 2.
Millwall 3, Hartlepools 2.
Oldham 3, Crystal Palace 6.
Shrewsbury 2, Crewe Alexandra 2.
Walsall 5, Southport 1.

SCOTTISH LEAGUE

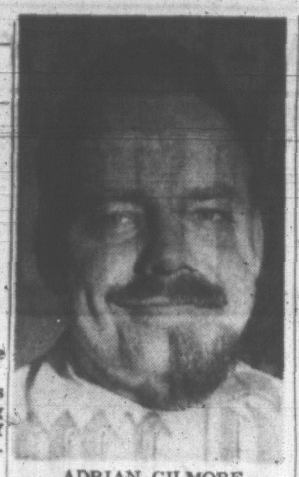
DIVISION I
Aberdeen 4, Hibernian 0.
Airdrieonians 1, Celtic 4.
Clyde 3, Dundee 2.
Dunfermline 2, St. Mirren 3.
Falkirk 1, Motherwell 1.
Hearts 2, Partick 0.
Kilmarnock 5, Queen of South 0.
Rangers 4, Raith Rovers 4.
Third Lanark 3, Stirling 0.

DIVISION II
Alloa 5, Forfar 2.
Arbroath 4, Stenhousemuir 1.
Berwick 3, Albion 2.
Brechin 0, Ayr United 4.
Dumbarton 3, Cowdenbeath 2.
East Fife 3, Queen's Park 1.
Hamilton 5, East Stirling 0.
Morton 5, Montrose 2.
Stranraer 2, St. Johnstone 3.

IRISH LEAGUE (City Cup)
Bangor 4, Cliftonville 1.
Crusaders 2, Glenavon 5.
Derry City 5, Ards 0.
Glentoran 7, Coleraine 1.
Linfield 3, Ballymena 1.
Portadown 2, Distillery 0.

Cyprus Peace Bid

NICOSIA, Cyprus (Reuters)—Governor Sir Hugh Foot today offered to halt counter-terrorist operations in Cyprus if EOKA violence, including attacks on Greek Cypriots, ceased.



ADRIAN GILMORE
'Greater love hath . . .'

He Giveth His Beard —For $100

The Community Chest, which in recent weeks has been the recipient of various weird gifts ranging from five tons of fish to a sweepstake ticket on a horse race, today got another one.

A beard.

Taken from the smiling jowls of Chest secretary Adrian Gilmore, the goatee-type beard was worth $100 to the campaign.

The money was promised to the Chest by campaign manager Justin Harbord, on the condition that Mr. Gilmore shaved his centennial fungus off.

HE PAID

He lost it Friday. Mr. Harbord paid up today.

Said he, "Greater love hath no man than that he giveth his beard to the community.

"But seriously, Victoria should consider itself fortunate to have in its employ this dedicated man. He is doing a wonderful job in the drive."

Meanwhile, the residential canvass was officially ending today, although considerable call-backs have still to be made.

Total cash received from all sources to date is $132,775.11.

PIMPLES
CLEARED IN 7 DAYS
or double your money back
1. At bedtime, take a hot bath and pat dry.
2. Rub Dr. Chase's Ointment gently into pores.
3. Leave on all night. Wash off in the morning.
Dr. Chase's OINTMENT
Soothing, Healing Antiseptic



94-12

Untouchable 'Book of Elite' Unveiled

MONTREAL (CP) — All that was missing was a burst of trumpet fanfare as Canada's new social directory of 40,000 names was unveiled Friday night before some 20 "select" reporters in a hotel suite normally reserved for royalty.

The book, a 700-page register bound in blue with a crest stamped in pure gold, was displayed with all the pride of parents showing off a new-born babe.

It lay in a glass crib on a bed of white satin. A single light bulb of soft pink illuminated two pages of closely-printed names—from Gagnon to Gerin-Lajoie, all Montrealers.

LOCK THE DOORS

A security guard in a blue uniform stood by, unarmed, to make sure reporters didn't man-handle the book or search for names. A mysterious official in another room of the royal suite—locked for safety's sake—checked names submitted by reporters.

Yes, Prime Minister Diefenbaker is listed. So are former prime minister Louis St. Laurent and Arthur Meighen. And Governor-General Massey.

"The church, the bench, the scalpel, the professions and parliament are well represented," said a social register spokesman. "So are some people who've never attended or given a cocktail party."

The book was compiled after 300 arbiters across the country nominated names of socially prominent people. It lists names and addresses, titles, decorations, clubs and phone numbers.

FOR CHRISTMAS CARDS

"It's a handy guide for making up Christmas card lists," said the spokesman.

Host at the party was Toronto publisher David B. Crombie, who is vice-president of the Social Register of Canada Limited, sponsors of the book. He isn't listed in the register.

But then neither is hockey player Maurice Richard or comedians John Wayne and Frank Shuster.

Mr. Crombie said almost 10,000 Canadians have joined the Social Register Association of Canada, which entitles them to a gold-embossed membership card and a copy of the register. The only way to join the association is to get your name in the book itself, and pay a $25 membership fee.

"The book is not for public distribution," said Mr. Crombie. "It will not be sold, copies may not be bought in book shops, and I question the advisability of it ever being available to the general public."

He said copies were being mailed — second-class mail — to members.

Toronto has 56 pages of names; Ottawa, 33½ pages; Halifax, 14; Vancouver, 26; Winnipeg and Edmonton, 9, each; Saskatoon, five, and Whitehorse, one.

The 555-foot-high Washington Monument in the United States capital has 81,820 tons of marble.

SALE
NO MONEY DOWN
TELMAC
SMALL CARS



Justin Harbord

HEAR
JUSTIN HARBORD
SUNDAY — 4.00 P.M.
Speaking about the Greater Victoria Community Chest Campaign — an address recorded by CJVI at the Kiwanis Club of Victoria Luncheon, Oct. 14th.
"AN OUTSTANDING SPEECH"
LISTENING IS FINE ON RADIO 9 CJVI

COAL
SPECIAL
Save Now!
Victory Egg ..... $17.85 per ton
Victory Lump ..... $18.85 per ton
SACK KINDLING
Delivered with Coal Orders, 50¢ per sack
or
12 Sacks Dry Kindling $5.00
(Delivered in your basement)
HARKNETT FUEL LTD.
EV 4-2647 - EV 4-9381 737 Pandora

SAFEWAY
Your Friendly Courteous Neighborhood
Safeway Store Managers
Cordially Invite You to Attend



SAFEWAY'S
Free COOKING SCHOOL
To Be Held at the
VICTORIA LAWN TENNIS CLUB
1935 FORT STREET
October 20 to 24, incl.
From 1.30 to 3.30 p.m.
Conducted by the Internationally Famous Home Economist
DOROTHY RIMMER
Demonstrations in
★ Meal Planning ★ Thrifty Dishes
★ New Products ★ Nutritious Ideas
$1,000 in Prizes
FREE! FREE!
75 Bags of Groceries
15 to be given away at each session
Grand Prize
Westinghouse
De Luxe Imperial
30-Inch Electric Range
Courtesy of
Victoria Delta Electric Ltd.
714 Cormorant



The following items are featured at SAFEWAY'S Cooking School

Frontier Dinner
Puritan, 24-oz. tin ..... 47¢

Foil Wrap
Stuart House, 12"x25' roll ..... 35¢

Instant Starlac
Special Offer! 3-lb. package $1.07

Syrup
Rogers Golden, 2-lb. tin ..... 32¢

Flour
Five Roses, 10-lb. bag ..... 77¢

Tomato Soup
Clark's, 10-oz. tin ..... 4 for 45¢

Robin Hood
Fruit Cake Mix 30-oz. pkg. 76c
Easy Bisk 40-oz. pkg. 54c

Side Bacon
Maple Leaf, 1-lb. pkg. ..... 87¢

Ham
Maple Leaf, lb. ..... 65¢

Margarine Blue Bonnet, 1-lb. pkg. ..... 2 for 71c
Baking Powder Magic, 16-oz. tin 39c
Cheese Spread Ingersoll, 16-oz. jar 63c
Yeast Fleischmann's, package ..... 4 for 23c

Prices Effective
Oct. 20 to 24 (Incl.)
In Your Local Safeway

SAFEWAY
CANADA SAFEWAY LIMITED



roll your own cigarettes with
OGDEN'S
QUALITY FINE CUT
a fine cut with a DISTINCTIVE flavour

150 HOUSES FOR SALE

SWINERTON'S
(Established 1889)
620 BROUGHTON ST. EV 3-7181

OPEN HOUSE SATURDAY
1.30 - 4.30
977 LOVAT AVE.
BRAND NEW
HIGH QUADRA AREA. 6-RM 2-TONE BUNGALOW. OAK FLRS. CERAMIC TILE BATHRM WITH VANITY. FULL BSMT. OIL FURNACE. DRIVE-IN GARAGE. LARGE LOT WITH FRUIT. $12,444 NHA MTG AVAILABLE. HIGHLY RECOMMENDED AT $16,300
Mr. Holland EV 3-7181, res. EV 4-7659.

GORGE
$2500 DOWN
MODERN 3-BEDRM HOME with living rm, fireplace, cab elec kit, separate dining rm, full cement basement. Oil hot water heat. Full price $12,800
Mr. K. Wright EV 3-7181, res. EV 2-9409.

FAIRFIELD
3 BEDROOMS
This family home on nice boulevarded street, walking distance to downtown is in excellent condition and available for immediate possession. Has large LR, din rm and kitchen with oil range included. Double plumbing. Revenue possibilities. Can be yours on terms at $7950
Mr. Crow EV 3-7181, res. EV 2-0775

3 BEDROOMS
BASEMENT SUITE
Just over 1 yr old, close in, new district. 3 bedrm home with fully self-contained basement suite. Terms $16,250
Mr. R. Cox, EV 3-7181, res. EV 3-3814

F. N. Cabeldu
1212 Broad Street EV 3-7174
(Member Multiple Listing Bureau)

OAK BAY
TWO GOOD BUYS
ONE:
2½ years old—5 rooms. Oil heat, no basement. Neat garden. Ideal for retired couple $12,600
Terms.
TWO:
10 years old. 5 rooms, full basement. Close to bus and school $11,550
Terms
Call Mrs. Strodyk, EV 3-7174, res. EV 2-4653

GORDON HEAD
.84 ACRE
One-year-old four-room bungalow plus large utility with twin tubs. Large separate garage. Plate lot suitable vegetable gardening or raising chickens $7900
For details please phone W. F. Garling, EV 3-7174, res. EV 4-6887

A GRAND PIANO
is easily accommodated in the fine large living room in this lovely home. Other features are spacious entrance hall, sunroom or den, guest-size dining room, kitchen and breakfast nook, two twin-size bedrooms and 4-piece tiled bathroom. The basement is beautifully finished off and provides an attractive living room with fireplace, a bedroom and bathroom. There are many useful cupboards and almost new oil furnace. The grounds are well developed with patio, fish pond, fruit trees and many valuable shrubs. Everything is in first-class condition in this lovely home on Uplands slope $23,000
Call H. W. Blenkinsop

NAVAL PERSONNEL
$2,275 down payment on a new NHA 3-bedroom stucco bungalow, on sewer, near transportation. Balance as rent. Full basement, Oil-O-Matic drive-in entrance, oak floors, metal windows. Full price $13,750
Mr. Bennett, EV 3-7174, Eves. EV 3-4313.

NO STEPS AT FRONT
Exceptional value in this 6-roomed stucco bungalow. Owners leaving Victoria offer you a 6-year-old home at away below duplication cost. Thru hall, all oak floors, 3 spacious bedrooms, dining room 11x12. Many attractive features. Full high basement. Piped furnace. Garden lot. $10,975
Bargain at .....
TRY YOUR TERMS ON IT
Alex Page EV 5-6741 or EV 3-1594. Northwestern Securities of Victoria Ltd., 631 Yates St.

RANCHER, RANCHER
On the border of Oak Bay and surrounded by excellent houses, is this spacious 6-room home of nearly 1,200 square feet. There are 2 bedrooms suitable for twin beds, den, living room nearly 20 ft long, fireplace, hot-water heated, automatic oil. Set on large landscaped lot. Reasonable payments will handle. $10,900
Full price .....
Contact I. V. Ed Saunders, EV 5-6741
Northwestern Securities of Victoria Ltd. Sundays and evenings

SEE THIS LOW-PRICED ESQUIMALT duplex today. Present revenue $55 month, plus 6 rooms for owner. Double plumbing and extra large lot. Full price only $6,950 on low down payment. Must be sold this week so call BILL HODGSON at EV 5-6741 or eves., EV 5-8563. Northwestern Securities of Victoria Ltd.

UPLANDS — 7-ROOM MODERN; desirable location; No listing given. Owner will phone only those promising personal interest. Price $30,000. Phone EV 3-4111, local 88. Victoria Press, Box 488.

151 COUNTRY HOMES and PROPERTIES

WATERFRONT
SATURNA ISLAND
106-ft waterfront at Boot Cove, protected anchorage. 2 bedrooms, living room, kitchen, on water system and main road. Excellent summer home. Full price $3,500
For other attractive waterfront property on all the Gulf Islands contact
SALT SPRING LANDS LTD.
PHONE 52 GANGES, B.C.
NIGHTS 108-Q

3 BEDROOMS
COUNTRY HOME
Excellent condition. In quiet, secluded valley; lovely mountain view; 30 minutes from city centre. 17 acres, outbuildings, fruit trees, city light and water. Total price $12,000
Phone EV 3-4273 or EV 4-8901.

1 ACRE CLEARED
This property located in Keating Valley with a nice home. Large living room, kitchen, 2 bedrooms, large utility—could be 3rd bedroom, ample water. Wired for elec. Separate carport. $6500
Full price .....
Down payment $1,600. A/S on balance at $85 per month. Call Ken Jensen EV 5-8704 or eves. Keating 45M.
Frank A. Martin Agencies Ltd.
1114 Blanshard Street

COUNTRY
RESIDENCE
11 ACRES
Enjoy the beauty, quietness and seclusion of this desirable 5-bedroom country home, only a short drive from city. LR, DR, lge elec kit, 2 bedrms and bath down, 3 bedrms and bath up. Oil HA heat. Small guest house. Greenhouse. Many fruit trees. Nice countried home. Terms. PRICE $25,000
J. M. Taylor, EV 4-0531; eves. EV 4-9902.
Hagar & Swayne Ltd., 614 Yates St.

151 COUNTRY HOMES and PROPERTIES

LANGFORD AND COLWOOD
YOUR CHOICE OF
Four really attractive 4-room bungalows all in perfect location. Price range, $6,500 to $7,950. $1,000 to $1,500 will hold any of them.
SEVERAL new houses under construction. Builder will finish to suit your requirements. Prices when finished, $8,500 to $9,500, or make an offer as they are. Terms can be arranged.
$1,000 down—Brand new duplex in beautiful Clublands. The $85 for the rented suite will make your payments and you live rent free. Four rooms each, fully modern. Full price $14,750
LOTS—$150 down and your choice of 100 lots. City light and water. Good central location.
GRANT & JENKINS
Real Estate & Insurance Ltd.
Langford, B.C.
Office GR 8-1729 Res. GR 8-2508 or GR 8-3619.

SIDNEY
SEA-VIEW
HOME
Consists of living room with mahogany panelling and fireplace. Two bedrooms (good size master bedroom with double closet), four-piece bathroom, modern kitchen, utility room. Extra storage off attached carport. Automatic heating system. Separate tool shed and workshop. On one acre wooded property with broad sea view. Over 300 ft. road frontage. Terms available—see it today!
PRICE $13,700
GORDON HULME LTD.
(Open Saturdays)
Sidney, Phone 120 Res. 257R

RETIRED REVENUE
Country Setting
1.7 Acres, 3 Bedrms,
Also 2-Bedrm. Bung.
Parklike setting—revenue $65 and $37.50 on other, wired for range. Ideal country estate. $3,000 cash will handle. Full price $13,995
"Exclusive"
For particulars, call Mr. Houston, EV 5-3435; res. EV 5-6476.
P. R. BROWN & SONS LTD.

BRENTWOOD PROPERTIES HAVE 4 good homes here, as many bedrooms as you need—just name it. All have acreage and seclusion. Phone us, Keating 233.

WATERFRONT, LOG OR SMALL acreage desired. Lake or seafront. Full particulars to Victoria Press, Box 496.

153 WANTED TO BUY—HOUSES

FAIRFIELD
Cash client wishes to purchase 2-bedroom home in the Cook-Linden area of Fairfield $13,000
Can pay to .....
Cash. Urgent.

OAK BAY
Executive client has all cash for 3-bedroomed home. Must have dining room, plus recreation area in basement. Oil-O-Matic heat. Must be good area.

ESQUIMALT
Naval officer with $2,500 cash as down payment can pay good monthly payments. This officer is not hard to please.
For any of the above call Len LeDoux EV 5-9765, eves EV 2-9852.
Fairfield Realty, 335 Cook Street.

I have $7,000 cash for 3-BR home. My client will act immediately, so call me right away. Bill Hodgson, EV 5-6741 or eves., EV 5-8567.
Northwestern Securities of Victoria Ltd.

URGENT
FOR CASH
"YOU CAN BENEFIT" from my client having sold their large apartment block—they have $12,000 to $15,000 cash to invest in a good quality duplex. Require 2 bedrooms for owner. Conversion of a lovely older home would be fine, as they wish to live only in Fairfield or Oak Bay. Please help me to locate these very wonderful people. Phone MARY FRASER anytime, EV 5-6741 or EV 5-4335. Northwestern Securities of Victoria Ltd.

2 PRAIRIE
COUPLES
WANTED IMMEDIATELY FOR THESE PEOPLE WHO HAVE JUST ARRIVED IN TOWN, NEWER OR OLDER 2 OR 3-BEDROOM HOMES. THEY ARE LIVING IN AN AUTO COURT AND MUST LOCATE QUICKLY. CALL NOW FOR IMMEDIATE INSPECTION. JOHNNY JAMES OR JACK MIDDLETON WESTERN HOMES LTD., EV 2-2157 ANYTIME.

DUPLEX
WANTED
Have clients wanting DUPLEX in Fairfield, but will consider other district. Please contact HARRY HOBSON of Northwestern Securities of Victoria Ltd., EV 5-6741 or EV 2-7828.

1. URGENT—I require for client from California, 2-bedroom home with small suite in basement or attached in Oak Bay or Fairfield. Priced around $15,000. Will pay cash to mtge.
2. 3-bedroom home, Oak Bay, quiet location, high basement, small lot, NHA preferred. Around $12,000, cash deal.
Please call Mr. Agar for prompt attention and courteous service. Please phone EV 5-3742 anytime or call at 211 Central Bldg. John Blair Ltd. 620 View St.

NO FUSS OR BOTHER
Selling a new or older home, in competition with NHA homes, is often difficult. By arranging just the right 1st or 2nd mortgage, we may be able to sell your home for a much higher price. Call us for advice. Dickie & Co., 833 Fort Street. EV 2-4312; eves., EV 3-3640.

ALL CASH
4 bedrooms and den wanted in good Oak Bay area with some seclusion. Will pay all cash. If your home is too large for you, this is an opportunity to sell quickly.
PHONE A. MACPHERSON
at EV 4-0531 or evenings GR 7-6010.
Hagar & Swayne Ltd., 614 Yates

HAVE STEADY TENANTS
Some cheap bargain listings urgently wanted.

SIDE-BY-SIDE DUPLEX TO $15,000. Private. EV 2-3807.

153 WANTED TO BUY—HOUSES

ATTENTION
OAK BAY RESIDENTS
WE NEED GOOD LISTINGS
In the past 3 months we have completed the sale of 5 Oak Bay homes totalling $100,000, mostly cash transactions. We still have 5 or 6 clients with cash or substantial down payments for good homes in Oak Bay, valued from $15,000 to $25,000. Why not give us a call? Your home may suit.
OFFICE EV 4-9205
S. W. Anderson, res. EV 2-8917
Neil A. Fraser, res. EV 5-3751
Financial Survey Limited

EXCHANGE
YOUR EQUITY
Is your house large, old or run down and you'd just love to move into something newer, smaller and smarter looking? Phone me and I'll work on a swap with you—new for older, larger for smaller or in reverse order. Please phone me and I will be pleased to come out and talk it over with you. MRS. JOHNSTON, EV 5-6741 anytime. Northwestern Securities of Victoria Ltd.

WANTED
$20,000-$30,000 estate to be within ½-hour from city, 30 years or older. This is for a genuine client.

WANTED
ESQUIMALT
2-bedroom bungalow with basement and oil heat. My client has $2,500 as down payment. Full price up to $14,000. Please list your property with Fred Scherbaum for prompt action. Phone EV 5-3435 or EV 2-8301 anytime.
P. R. BROWN & SONS
1112 Broad Street

JUNIOR
EXECUTIVE
Urgently requires 3-bedrm home in good district—basement optional—up to 5 yrs. Seclusion preferred. Has $4,000 cash, will pay up to $150 per month. Please phone S. Paterson, J. Felton or G. Marshall, EV 5-2458 immediately.
Byron Price Realtors

SELL NOW!
Your home will sell more readily now while people can get around through it before the cold weather and slippery streets of winter hamper activity. Listing your house with me puts into motion the greatest selling program ever, which is designed for quick action in selling your home. Call LEN ROGERS today at EV 5-6741, res. GR 7-6675 anytime. Northwestern Securities of Victoria Ltd.

WANTED
UP-AND-DOWN
DUPLEXES
Have clients, need several duplexes. Phone us.
GEORGE RANDALL LIMITED
1309 Douglas St. Phone EV 4-8109

DUPLEX LOT
Build the duplex of your choice on this lot located in Mt. Tolmie area. Asking price $1550
Contact Nels Krienke or M. Duff, EV 5-2458
BYRON PRICE REALTORS

Listing
Buying - Selling
MRS. V. ROBERTS
EV 5-6741 EV 2-1988
Northwestern Securities of Victoria Ltd.

WANTED
Bungalow with basement suite or suitable accommodation for in-laws.
Mrs. McLean, EV 4-9335; Eves, EV 4-6867.
A. BERNARD & CO. LTD.

URGENT
For cash client. We require good home in $25,000 bracket. If you have a home in this price please give us a call for quick action.
LEACH & SPARKS
1119 Blanshard St. EV 3-4117

MY CLIENT HAS $10,000 as a DOWN PAYMENT on a QUALITY HOME with THREE bedrooms, BASEMENT. GROUNDS MUST HAVE PRIVACY. Will go up to $20,000. OAK BAY OR ROCKLAND area preferred, but any good district will be considered. If you are selling, call BEL SHRAGGE, eves. EV 2-8892, for prompt action.
KING REALTY, EV 2-2131.

PURCHASERS WAITING FOR (1) Small two-bedroom modern bungalow up to $9,000, near Jubilee Hospital. (2) 5-room bungalow in Oak Bay, up to $12,000. (3) Sea-front home in North Saanich up to $21,000. Call Mr. Hope, EV 4-4115 anytime. B.C. Land and Investment Agency.

A $30,000 HOME WANTED FOR client. No steps, 3 bedrms or 2 and den. Must have seclusion, trees and rocks. Any good locale. Please call Mr. Vivian Bagshawe, EV 4-4115 anytime. The B.C. Land & Investment Agency Ltd., 922 Government St.

TO SELL YOUR HOME YOUR apt. duplex or farm, list with the sales staff of George Randall Ltd. A steady clientele of genuine buyers for what you have to sell. Phone EV 4-8109

COTTAGE, LARGE LIVING ROOM and dining room, 1 or 2 bedrooms, garage. Small garden. In Oak Bay or Victoria. Not a new home. Will deal with owner only. Victoria Press, Box 1087.

CASH UP TO $15,000 for Oak Bay or Fairfield house. Phone CLARE VERBEEK, Northwestern Securities of Victoria Ltd. EV 5-6741 or GR 9-5460.

WANTED TO BUY, THREE-BEDroom home, Saanich district. No agents. Phone EV 2-8337.

TRADE '57 DODGE VALUE $2,100, 21' cabin cruiser, value $800 and $500 cash as down payment on house up to $12,000. EV 5-2531.

MODERN SIDE-BY-SIDE DUPLEX, in any good district, preferably on sewer. Private buyer. Phone EV 3-9116.

WANTED — 3-BEDROOM MODERN home with at least 1.6 acres for purchase under V.L.A. EV 3-1920.

$1,000 CASH DOWN FOR A RUN-down house. Phone GR 9-3256.

154 PROPERTY FOR SALE

LOTS LOTS
BYWOOD PLACE
Off St. Charles St. on Rockland Ave. $2,500
Sherwood Oaks—On Vista Bay Rd. $2,350
Cordova Bay—Excellent Sea View lot $2,585
Duplex lot 75x135 in city $1,500
Contact Charles Giddy EV 5-2458 or EV 4-1690.
Byron Price Realtors

BUILDING LOTS
No. 1—MARIGOLD, 60x124, $1,000.
No. 2—ESQUIMALT—Duplex approved $1,500
No. 3—CORDOVA BAY—Sea view, 76x138 ..... $1,950
For full information call BILL HODGSON, EV 5-6741 or eves. EV 5-8563. Northwestern Securities of Victoria Ltd.

HIGH DUPLEX LOT COOK AND HILLSIDE district, 115x95, $1,800. Call TED CHARTRES, Northwestern Securities of Victoria Ltd., EV 5-6741 or EV 5-3508.

EXTRA FINE LEVEL LOT, 66x132, on Daisy, Rec., black soil. Particulars, phone GR 9-3209.

154 PROPERTY FOR SALE

Sea-View Lot
Cordova Bay Road. Lot opposite United Church, 80-ft. frontage, beautiful sea view. Plans and estimates available.
ALSO
15 Sea-View Lots
Wesley Road
Off Pat Bay Hi-Way
NHA Approved
City water. Plans and loans for immediate construction available.
Call Ken Jensen, EV 5-8704; Res. Keating 45-M.
Frank A. Martin Agencies Ltd.
1114 Blanshard Street

LAKE HILL DISTRICT
½ acre lot 102x192, cleared, no rock, some fruit trees.
Cash price $1250
KEEP A HORSE??
Over six acres high view property, good pasture, some trees. Modern two-bedroom basement home, double garage, chicken house and small barn. All within 5-mile circle just off Burnside. $12,950
Price with good terms
Eves Mr. Munro, GR 7-6529.
Fraser Biscoe, 750 Pandora EV 3-9843.

WATERFRONT
LOT 72x153
TERRIFIC LOCATION
TERRIFICE VIEW
Possibly your last chance to get such a choice property, with easy access to the water for your boat. There is also a 4-room and bath, liveable cottage included in price of $7,650 cash. Address gladly given on request to Len Wright, exclusive agent, EV 2-2101; residence, GR 7-1659.
HARRY FOSTER LIMITED

OLYMPIC VIEW
TERRACE
Albert Head
16 choice, level lots, just on market, adjoining Witty's Lagoon, on waterfront and adjacent to water, with access to lagoon. Many have fine views; 20 minutes' drive from city on paved roads. City water, power and road all included in price of lot. Drive out Metchosin Road; turn down Albert Head Road and see sign.
For information call Mr. J. Mackenzie, EV 4-4115 anytime.
B.C. LAND
& Investment Agency Ltd.
922 Government St. EV 4-4115

SAFE AS
GIBRALTER
Well located acreage on the Saanich Peninsula is the safest and surest way to make money. Right in the line of development we have 25 acres between East-Road and Pat Bay Highway, some bush but mostly cleared, lots of water in lots subdivided now. Price $12,600
Mr Cox of Swinerton's, EV 3-7181; res. EV 3-3814.

COLQUITZ LOTS
(700) Close to new homes, school, stores, bus. Good level land, one has large oak tree in corner. Full price $800 each. Phone EV 2-3104 anytime.
HICKS REALTY LTD.

Apartment Site
City corner lot, 146x106. Paved street. Also zoned for triplexes. Full price, $4,500. Ruth E. Hutchison, EV 4-9318, GR 5-3538. C. N. Montague Co.

CONTRACTORS
Duplex or apartment site, 132x118, city, $3,500. Call Jim Ranson, res., EV 5-5674. Brown Bros. Agencies Ltd., 1125 Blanshard St. EV 5-8771.

WATERFRONT LOT — Located at popular Brentwood. Splendid view. Call Reg Caselton, EV 4-8124, res. EV 3-8464.

PEMBERTON, HOLMES LTD.
1002 Government St.

1,400 FT. CHOICE
RIVERFRONTAGE UP ISLAND
This veritable fairyland, 20 magnificent acres with its enchanting trails, its glades and water views, meanders by the banks of a silvery rippling river. Here, in deep pools and under shady ledges are some of the finest steelhead and trout on the Island. Game trails abound. Timber is second growth, ground is mostly level and the property readily accessible from a good highway. Its location is close enough to town and offers one of the best buys whether business, residential or investment, to the discriminating purchaser and the astute investor. This is a rare opportunity and from personal inspection is highly recommended. An exclusive listing. Full price $11,000. Geo. Pethard, EV 2-8117, eves. EV 3-1206. Newstead Realty Ltd., 766 Fort St.

SINCLAIR HEIGHTS, CADBORO Bay—Enjoy living near the sea on high ground. Lots NHA specifications. $1,700 cash or terms. School, sea, bus, stores and prepared park all nearby. We have several excellent contractors who will take care of your building problem. Plans and specifications available. Mr. Cox, EV 3-7181, res. EV 3-3814; Mr. Holland, EV 3-7181, res. EV 4-7659, Swinerton's.

COBBLE HILL AREA
160 ACRES, $6,500
Nearly one mile on road frontage on Hutchison Rd. ½ mile east of Island Hwy. 2-room cabin and good water supply on property, some timber with small area cleared; good soil. Terms or trade on city property. Call W. F. Garling, EV 3-7174; res. EV 4-6887.
F. N. CABELDU LTD.

ONE OF THE FINEST SEA-VIEW lots remaining has just been placed on the market. High location, nicely treed, overlooking Cadboro Bay. $6,400. Call Mr. Hamilton, EV 3-4161; eves. GR 7-1555. Heisterman & Company, 1121 Blanshard Street.

EXCELLENT BUILDING LOT ON Broadway (just 3 lots from Glanford Ave.). See our sign. Lot size 51x128. Full price $1,100. Call Herb Hodgson, GR 9-2114.

2 LARGE LOTS FOR SALE ON Gerda Rd. For information phone GR 9-5480.

TERRIFIC VIEW TOP OF TOLMIE, Kangro, $6,800. GR 7-6094.

NORTH SAANICH PROPERTIES
Gordon Hulme Ltd., Sidney 120.

155 PROPERTY WANTED

LOTS WANTED
Have you an idle lot on which you have been paying taxes year by year? Here's your opportunity to sell it today. My client is asking for a good lot to build a duplex. He will pay fair market price. For quick sale call ERIC A. MACPADYEN, Northwestern Securities of Victoria Ltd. EV 5-6741.

1952 BUICK 2-DOOR R AND H; dynaflow; 1950 Chrysler Windsor, loaded; 1956 Ford pickup with big motor, snow tires, etc. Will trade for building lots in Langford or sell reasonably. Cash or terms. Phone GR 8-2514. Hi Lo Trailer Sales

WANTED TO BUY—FOUR OR FIVE lots on or near Hastings Street. Client will buy several if reasonably priced. Please call Robert Mitchell, res. EV 3-4473. Harry Foster Ltd., EV 2-2191.

BUILD NHA
IN
ESQUIMALT
Call PAT MURPHY now, EV 5-6741 or EV 5-8384. Northwestern Securities of Victoria Ltd.

WILL PAY CASH FOR LOTS ON sewer or NHA approved. Phone S. Stephens or Roy Green, EV 4-9755 anytime. Taylor Spittal Ltd. EV 4-9308

GOOD APARTMENT LOT REquired. Will consider buying older house. EV 5-2458. Byron Price.

WANTED LOTS ON SEWER. Basset Construction, Ph. EV 5-5614

158 FARMS FOR SALE and WANTED

$1,000 DOWN. BUYS 38 ACRE farm, near Sidney, 3-bedrm house, barn, greenhouse, etc. Phone Sidney 387 M.

BUY A
USED CAR
NOW!
IT'S
SO
EASY!
CHOOSE YOURS
FROM THE MANY
LISTED IN THE
CLASSIFIED
SECTION
DAILY

NOTICE TO CREDITORS
In the Matter of the Estate of JAMES CANNON RAIN, deceased, late of Victoria, British Columbia.
NOTICE IS HEREBY GIVEN that creditors and others having claims against the estate of the above deceased are hereby required to send them to the undersigned Executors at 630 View Street, Victoria, B.C., before the 30th day of November, 1958, after which date the Executors will distribute the said estate among the parties entitled thereto, having regard only to the claims of which they then have notice.
THE CANADA TRUST COMPANY, Executors.
By their solicitor,
JAMES L. WHITTOME.

NOTICE TO CREDITORS
IN THE MATTER OF THE ESTATE OF STEWART GRAHAM CLARK, formerly of 1933 Crescent Road, Victoria, B.C., Deceased.
NOTICE is hereby given that creditors and others having claims against the estate of the above deceased are hereby required to send them to the undersigned Solicitor for the Executors, c/o 302 Royal Trust Building, 612 View Street, Victoria, B.C., before the 10th day of November, 1958, after which date the Executors will distribute the said estate among the parties entitled thereto having regard only to the claims of which they then have notice.
IAN M. HORNE,
Solicitor for the Executor.

THE CORPORATION OF THE DISTRICT OF OAK BAY
I hereby give public notice countermanding the notice of the poll to take place on Saturday, October 25th, 1958, for the election of a Councillor to hold office for the residue of the term of Charles Henry Guy Mann, deceased. Mr. Kenneth Cameron Murphy having withdrawn his nomination, and the remaining candidate Mr. Ralph Barton Mathews having been openly declared elected to such office.
A. D. PINLAY,
Returning Officer.
October 16th, 1958.

The Corporation of the District of Oak Bay
MUNICIPAL
VOTERS' LIST
A Court of Revision on the Municipal Voters' List, as of September 30, 1958, will sit in the Municipal Hall at 9 a.m. on November 1, 1958.

The Corporation of the District of Saanich
TENDER FOR CONSTRUCTION OF CONCRETE SIDEWALKS
Sealed tenders, clearly identified as "Tender for Concrete Sidewalks" will be received by the Municipal Clerk, Saanich Municipal Hall, Royal Oak P.O., V.I., B.C., up to 5 p.m., Monday, October 27, 1958 for the construction of approximately 2,000 lineal feet of concrete sidewalks.
Tender form and specifications may be obtained from the undersigned.
Lowest or any tender not necessarily accepted.
N. W. LIFE, P. Eng.,
Municipal Engineer.

THE CORPORATION OF THE DISTRICT OF SAANICH
LIST OF ELECTORS 1958-1959
The Court of Revision on the Municipal List of Electors for the year 1958-59 will sit at the Council Chamber, Municipal Hall, Royal Oak, on Saturday, November 1st, 1958, at 10.30 a.m.
The list, as prepared, will be posted upon the notice board at the Municipal Hall, Royal Oak, on Monday, October 20th, 1958.
It is important that you check to determine whether your name is on the list. Due to the lack of any provision in the new Municipal Act, persons whose names have been omitted by error on the list certified by the Court of Revision cannot be permitted to vote at the annual election in December or at any subsequent election at which the same list is in force. Certificates issued on the day of voting are no longer permitted.
Remember to check the list either in person, or by phoning the office of the Municipal Clerk at GR 9-1621 prior to the Court of Revision.
G. HAYWARD,
Municipal Clerk.

SEALED TENDERS are invited for the purchase of a 1956 model mobile home, trade name "American," 32 feet long, 8 feet wide. Consists of living room area, kitchen area, bathroom, bedroom, hall and double-bunk room. In exceptionally good condition, fully equipped. New value approx. $6,500. Tenders will be received not later than 28th day of October. Submit sealed tenders to Solicitor, A. B. Russ, Royal Trust Building, 612 View Street, Victoria, B.C. Highest or any bid not necessarily accepted. This mobile home may be inspected at Hi-Lo Trailer Sales Ltd., Trans-Canada Highway, corner Selwyn Road. Telephone GR 8-2514.

ENTRIES

GARDEN STATE

FIRST RACE — 1 1/16 miles:
Borette 110 — Coronel 110
Big Circle 106 — King Lloyds 113
Regal Zenith 110 — Azul Humo 113
Foilsman 110 — Coax Me 105
Quiet Power 113 — Friendly Ellen 110
Thoughtful 115 — Another War 112
Just Double 113 — His Proof 109
Frame Up 113 — Free From Care 110

SECOND RACE — 1 1/16 miles:
Chicanery 105 — One More Nance 103
Sky Faith 103 — Real Strategy 113
Midshipman 114 — Bank High 114
Moratorium 114 — A-G-Two 114
Shimke 107 — Wind Drinker 114
Bontebok 107 — Comes A Tide 112
Day Older 112 — A-Menorrhouse 114
Ufo 112 — A-Entry
Foxing 114

THIRD RACE — Mile and 70 yards:
Unzava 116 — Point Lea 116
Foxy Rascal 116 — Point Lea 116
Ocean Blue 116 — The Sharper 116
A-Turkish Delight 115 — Shannondale 116
Tanee Marra 116 — Vince 116
Act Now 115 — Great Mahmoud 116
Black Hills 116 — Count Lyon 116
Senior High 116 — A-Heifer 115
Nitrophy 114 — A-Entry

FOURTH RACE — Mile and 70 yds.:
A-Mr. Leslie 104 — Eto. General 111
Post Office 105 — Gala Bomb 113
Erratic 104 — Yildirim 101
Trojan Quest 113 — B-Peratrice 112
Eighteen Crosses 111 — A-Green Leader 104
Nuone 111 — B-Cri De Guerre 117
C-Great Rock 108 — A-Entry
Mr. Winn 103 — B-Entry
C-Vault 105 — C-Entry
Senor Moe 104

FIFTH RACE — Six furlongs:
Ilea 112 — Exonerated 115
Depth Play 122 — Latch 112
Gyration 106 — Way-Lady 107
Bucknell 119 — Faunus 111
Athenal 112 — Florann 112
Brother Snob 113 — Best Flight 115
Easterh Chant 107 — Hannibals Girl 112
Spy Boss 115 — Bull Curtain 106

SIXTH RACE — Six furlongs:
Flag Waver 109 — Avis 113
Man Up Stairs 116 — Jolly Joker 116
Raw Morning 109 — War Eagle 113
Dads Delight 112 — Model Jeep 110
Roman-Lu 106

SEVENTH RACE — Six furlongs:
Valley 108 — TeHarian 113
Flying Chief 110 — Lucky George 122
Sonny Dan 117 — Beleno 115
Tudor Era 122

EIGHTH RACE — 1 1/16 miles:
Presented 110 — Staroculive 109
Fresh Meadow 115 — Plaza Square 109
Boy Damour 119 — Double Bogey 115
Devilfish — Balaklava 2nd 115
Nivrag 111

BAY MEADOWS

FIRST RACE — Six furlongs:
Totem First 116 — Video Airtime 109
Ochoco Moon 112 — Hyperiann 104
Sullysez 116 — Storiful 109
Kenmore 116 — Direct Current 107
Actor 112 — Only Me 112
Karyn J. 109 — Norconian 112
Membrillo 112 — Tetread 112

SECOND RACE — Six furlongs:
Natay 108 — Some Dream 112
Vegas Dollar 109 — Rosecan 104
Green Too 116 — Mr. Banjo 116
Nerac 112 — Shannon Flows 107
Magus 120 — Grimalkin 2nd 112
Mighty Brave 116 — Learosa 109
Sir Boss 112 — Eva's Colt 112
Little Liz 109

THIRD RACE — 1 1/16 miles:
Spashing Lea 112 — Little Prince 111
Shasta Wake 117 — Divine Kerry 109
Tony's Bell 113 — Sickles Hope 109
Miss El Chicote 106 — Lila Belle 109

FOURTH RACE — Six furlongs:
Claval 116 — Pampered Girl 116
Margie Jan 116 — Flags Up 116
Charmione 111 — Real Live Doll 111
Ann Gray 111 — Petite Regards 116

FIFTH RACE — Six furlongs:
Top Sailor 109 — Rack O'San 111
Dusters Connie 110 — Caldina 111
Tear Time 111 — Stewlate 111
Clear Title 114 — Dallasorno 111
Regal Lark 102 — Breezer 118
Clara Knight 106

SIXTH RACE — Six furlongs:
Acolita 108 — Telyar 117
Water Way 111 — Furious Girl 108
Jack Outlaw 117 — Gifted Gal 111
Home Town

SEVENTH RACE — Six furlongs:
Beau Madison 109 — Twentyone Guns 117
Coup De Vent 117 — Lucky Oil 116
A-Father John 112 — A-Cabinteely 109
Fort Kelly 114 — Real Brass 111
Tahmoc 120

EIGHTH RACE — 1 1/16 miles:
Waiting Game 114 — Sir Eronel 114
Picknicker 114 — Poundmaster 114
Stage Skrip 113 — Lord Ivor 114
Navy Look 118 — Titular 118
Tony's Susie 111 — Shannon Sound 114
Chance Speed 109 — Can't Check 119
Vazette 102 — Air Mist 114
Adagon 111

SELECTIONS

GARDEN STATE
1—Thoughtful, Borette, Frame Up.
2—Ufo, G-Two, Midshipman.
3—Black Hills, Nitrophy, Tanee Marra.
4—Cri De Guerre, Nuone, Eto, General.
5—Ilea, Spy Boss, Athenal.
6—Lucky George, Tudor Era, Sonny Dan.
8—Boy Damour, Fresh Meador, Double Bogey.

BAY MEADOWS
1—Tetread, Sullysez, Totem First.
2—Sir Boss, Mighty Brave, Green Too.
3—Shasta Wake, Splashing Lea, Little Prince.
4—Pampered Girl, Margie Jan, Real Live Doll.
5—Stewlate, Clear Title, Tear Time.
6—Telyar, Home Town Hero, Acolita.
7—Tahmoc, Lucky Oil, Father John.
8—Poundmaster, Navy Look, Waiting Game.

RESULTS

GARDEN STATE
First Race—
Legal Larceny (Hartack) $7.00 $4.00 $3.20
Rushville Lad (Sellers) — 5.40 4.40
Sonabuster (Choquette) — — 7.60
Time, 1.12 3-5.
Second Race—
Bal Harbour (Hartack) $19.40 $7.80 $5.80
Wallchain (Corle) — 8.00 6.20
Marnerleen (Harmatz) — — 15.60
Time, 1.12 1-5.
Third Race—
Locust Time (Ussery) $9.80 $4.80 $3.00
Jeriel (Rogers) — 7.80 3.80
Amplitude (Grant) — — 3.00
Time, 1.12.
Fourth Race—
Native Son (Corle) $14.60 $7.20 $4.40
Sunningdale (Grant) — 8.60 5.60
Informant (Arcaro) — — 4.00
Fifth Race—
Rico Tesio (Grant) $19.60 $6.60 $4.20
Restless Wind (Leonard) — 4.00 3.00
Princess Gem (Boland) — — 3.60
Time, 1.45 4-5.
Sixth Race—
First Landing (Arcaro) $2.60 $2.40 $2.20
Crafty Skipper (Ussery) — 3.40 2.20
Pen Bolero (Blum) — — 2.20
Time, 1.44 3-5.

$20,000 ALMOND HIJACKERS REALLY WANTED COFFEE BEANS

NEW YORK (AP)—Two gunmen seized a truck driver aboard a ferry Friday, hijacked his $20,000 cargo of almonds and held him captive for several hours before releasing him in New Jersey. The truck, contents apparently intact, later was found in Manhattan. Police said the hijackers evidently thought the big truck contained coffee beans, not nuts.

Storm-Tossed Tug Rescued Off Nanaimo

Two tugs and a U.S. Coast Guard cutter teamed up to save a third tug and its three crew members in a sudden storm just after midnight.

The mishap occurred off Ballenas Island, about 18 miles north of Nanaimo.

The 40-foot tug Nanaimo Brave had left Jervis Inlet on the mainland 24 hours previously with a tow of logs and was making for Nanaimo when the storm came up.

She cast her tow loose at about 12.30 a.m., but ran into extremely heavy seas and took on water faster than her pumps could clear it. When the pumps failed altogether she radioed for assistance.

Air-Sea Rescue dispatched the cutter White-Holly and the Vancouver Tugboat Co. tug Le Mars to her aid. The cutter made a lee while Nanaimo Brave's Captain Fred Wicks and mate Gordon McNeil of Nanaimo, and deckhand Robert London of Vancouver, leaped to safety on Le Mars at 1.45 a.m.

Meanwhile, the tug Broughton Straits, a sister ship of the Brave in the Nanaimo Towing Limited fleet put a line on the Brave, towed her to shelter at North West Bay, then pumped her dry.

Company manager Ian MacLeod said in Nanaimo today the Brave would be towed to Nanaimo when the weather is favorable.

"It was a sudden and unexpected storm," he said. "We wouldn't have dared tow logs across Georgia Strait unless we were pretty sure it was going to be dead calm."

U.K. Ready To Pull Out From Jordan

LONDON (Reuters) — The withdrawal of British troops from Jordan will start next Monday, the Defence Ministry said today.

It said movement of personnel and stores from Amman to the port of Aqaba already has started.

About 3,000 British troops moved into Jordan at the request of King Hussein following the Iraq coup July 14.

Today's defence ministry announcement said the withdrawal should be completed by the middle of November.

The troops will be transported to Cyprus and Kenya.

UNITED NATIONS, N.Y. (AP)—The United Nations will help the British get their troops out of Jordan, secretary-general Dag Hammarskjold said today.

He announced that the UN will aid with ground control of British transport planes flying paratroops from Jordan to Cyprus over Syria and Lebanon.

A Jordanian official earlier said that within the next week the United Arab Republic would lift its air and ground blockade of Jordan to help speed the British withdrawal.

. . . FAIR

Continued from Page 1

its class opened on the Island since the 1938 BCAA Fair at Willows.

Although largely inactive since that time, the BCAA has continued in good standing with the registrar of companies and its charter, dating back to 1872, remains valid and active.

ACCESSIBLE

The fair ground site is six miles from the city centre, and is accessible from all directions with two major highways and two railroads adjacent to them.

There are also numerous motels near at hand.

Future plans call for landscaping of the property, with possible erection of facilities to accommodate baseball, football, basketball, curling, hockey and theatricals.

Stipulated a non-prof

The EATON GUARANTEE "Goods Satisfactory or Money Refunded" THE T. EATON Co CANADA LIMITED

EATON'S Economy Day

Specials at 1.49

EVERY ITEM FIRST QUALITY — Please, No Telephone, C.O.D. or Mail Orders

Big Values! Big Savings! It's Economy Day at EATON'S! Check the outstanding values on this page, make a list of your needs. Almost every department in the store features extra-special values that enable you to shop Monday and save, Save, SAVE!

WOOLS and FANCY GOODS

FOAM RUBBER CHIPS . . . shredded. Approximately 1 pound package 3 for 1.49

STAMPED PILLOW CASES of firmly woven white cotton. Finished with hemstitched hems. 3 patterns to choose from. Pair 1.49

3-PLY BLENDED YARN 45% wool, 45% rayon and 10% nylon. Wide range of clear bright colours. About 1-oz. ball 7 for 1.49

4-PLY HOMESPUN . . . treated to be shrink-resistant, 4oz. Light nile, medium pink, light wisteria, old rose, brown, cardinal, sunstar navy and orange. Approx. 1-oz. balls 6 for 1.49

3-PLY CRIMPSET NYLON . . . moth-proof, shrink-resistant. Suitable for most knitting needs. Wide colour selection. About 1-oz. ball 4 for 1.49

BABY WOOLS in shades of blue, pink, yellow, green and white. Botany wool nylon reinforced. Shrink resistant. 3-ply 1-oz. balls 4 balls 1.49

DOUBLE KNITTING WOOL . . . soft 4-ply, double knitting wool, suitable for heavier sweaters. Good colour choice. About 2-oz. balls 3 balls 1.49

CORDUROY TOSS CUSHIONS . . . Kapok-filled, knife edge. Size approx. 14"x14". Each 1.49

EATON'S—Wools and Fancy Goods, Third Floor

CHILDREN'S WEAR

GIRLS' LINED JEANS . . . Navy blue denim with colourful flannelette lining. Sizes 4 to 7. Each 1.49

GIRLS' BLOUSES . . . Nylon. Blouses with ¾ sleeves. White, pink and blue. Sizes 7 to 12. Each 1.49

GIRLS' BLOUSES . . . Nylon. Puffed sleeves. Print and plain shades of white, pink and blue. Sizes 3 to 6x. Each 1.49

GIRLS' SWEATERS . . . Wool, rayon and nylon mixture. Long sleeve pullovers. Sizes 4 to 6x. Each 1.49

GIRLS' SWEATERS . . . Wool, rayon and nylon blend. Short sleeves, in red, navy, powder and aque. Sizes 8 to 14. Each 1.49

TODDLERS' BIB OVERALLS . . . Sizes small, medium, large. Snap-on leg. Pink, green, red. Each 1.49

BOYS' SWEATERS . . . Wool, rayon and nylon blend. V-neck, long sleeves. Sizes 4 to 6x. Assorted colours. Each 1.49

INFANTS' DRESSES . . . Sizes 1 to 2 with matching slips. Pastel shades and white, nylon. Each 1.49

BOYS' LONGS . . . Cotton with flannelette lining. Beige and navy. Sizes 2 to 6x. Boxer waist. Pair 1.49

GIRLS' PYJAMAS . . . Flannelette, sizes 8 to 14. Pastel shades with printed yoke. Pair 1.49

CRIB SHEETS . . . Flannelette with pink or blue border. Sizes 30x40 and 36x54. 2 for 1.49

INFANTS' SWEATER SETS . . . Wool, rayon and nylon blend. 3-piece sets in white, blue and yellow. Set 1.49

BOYS' SHIRTS . . . Flannelette with long sleeves. Checks and stripes. Sizes 4 to 6x. 2 for 1.49

BOYS' LINED JEANS . . . Navy blue denim. Flannelette lining. Zipper closing, boxer waist. Sizes 4 to 7. Each 1.49

BABY BLANKETS . . . Lightweight flannelette. Colours include pink and blue. Size 30x40 inches. 2 for 1.49

EATON'S—Children's Wear, Third Floor

BOYS' WEAR

SPORT SHIRTS . . . "Sanforized" cotton doeskin, in stripes and checks, colours of red, blue, grey and green. Made with long sleeves, sizes 8 to 16. Each 1.49

HAPPYFOOT STRETCHIE SOCKS . . . Nylon with wool soles for comfort and protection. Size 6-7½. 2 pairs for 1.49

WHITE SHIRTS . . . "Sanforized" cotton broadcloth shirts with fused collar, button cuffs. Collar sizes 12 to 14. Each 1.49

WINTER CAPS . . . Gabardine or fleece ski style with turndown ear flaps or station waggon style with fur fabric ear flaps. In brown, grey, blue. Sizes 6½ to 7. Each 1.49

BREVETS AND JERSEYS . . . Rib knit combed cotton. Brevets have elastic waist and leg insert; jerseys are regular athletic style. Sizes small, medium and large. 3 garments for 1.49

INTERLOCK UNDERWEAR . . . Fine quality winter weight English interlock cotton . . . good wearing and good fitting. 3 styles: short-sleeved round necked jersey. 2 for 1.49

Ankle length double-knee drawers. Each 1.49

Hem knee shorts. 2 pairs 1.49

POLO PYJAMAS . . . Cotton knit pullover style in blue, grey or yellow. Sizes 6 to 14. Pair 1.49

EATON'S—Boys' Wear, Third Floor

TOILETRIES

LUCOZADE . . . A fresh, energy-building drink, aids appetite, helps build up your system. 5 for 1.49

PUSH-BUTTON TOOTHPASTE . . . New Aerosol tin. Well-known make. 2 for 1.49

RUBBER GLOVES . . . Protect your hands during gardening and household chores. Large, medium and small sizes. 2 pairs 1.49

SPONGE-TYPE DEODORANT . . . new, simple way to apply deodorant. 2 for 1.49

PALMOIL SOAP . . . Made from palm and olive oils. 14 for 1.49

BATH PEARLS . . . perfumed bath oil in assorted colours and fragrances. A good gift idea. 2 for 1.49

BAG OF BRUSHES . . . bath brush, hand brush and tooth brush wrapped in plastic bag. Each 1.49

COD LIVER OIL . . . capsules to help build up resistance to colds. Bottle of 200 capsules. Each 1.49

EATON'S Pharmacy Limited, Main Floor

SPORTING GOODS

GOLF BALLS . . . Blue Flash brand. 3 for 1.49

JUNIOR ROLLER SKATES . . . light, easy running. Pair 1.49

BICYCLE TIRES . . . sizes 26x1½ and 26x1⅜. Each 1.49

BICYCLE TUBES . . . red rubber, fits Canadian size 26x1½. 2 for 1.49

NYLON MONOFILAMENT LINE . . . 100-yard spool. 25-pound test. Each 1.49

BICYCLE BASKET . . . Sturdy, galvanized, with necessary fittings. Each 1.49

BICYCLE PEDALS . . . Phillips bicycle pedals, men's and women's sizes, plus one pair finger grip rubber handle bar grips. Set 1.49

PLASTIC SHUTTLES . . . Latex bonded base clipper plastic shuttles. Accurate in weight and flight. 6 for 1.49

BOWLING SHOE BAGS . . . men's and women's in assorted nylon or plastic. Strong zippers and carrying handles. Red, brown, black or navy. Each 1.49

FLASHLIGHT . . . good quality, plain nickel finish or assorted colours. 2-battery size complete with bulb and 2 extra batteries. Set 1.49

EATON'S—Sporting Goods, Main Floor, House Furnishings Building

LINGERIE

RAYON KNIT GOWNS . . . with nylon embroidery trim. Choose from several styles in medium and large sizes. Pink, blue or yellow. Each 1.49

NYLON AND ACETATE TRICOT SLIPS . . . Nylon lace and net trim top and bottom. Coral, aqua and white. Sizes 32 to 40. Each 1.49

HALF SLIPS . . . Nylon, in white only. Sizes small, medium and large. 1.49

GOTHIC GIRDLE . . . Two-way stretch, pull-on style. Medium and large. Each 1.49

COTTON SLIPS . . . Lace trim top and bottom. Shadow panel. White. Sizes 32 to 40. Each 1.49

RAYON KNIT PANTIES . . . brief style with elastic or band leg. Pink, blue or white, plain or fancy style. Small, medium or large. 4 for 1.49

NYLON BABY DOLLS . . . Elasticized neck with net shoulder straps. In pink or blue. Small, medium, large. Pair 1.49

GOTHIC BANDEAU BRAS . . . Elasticized back, butterfly support, adjustable straps. A cup, sizes 32 to 36. B and C cups, sizes 32 to 40. 1.49

EATON'S—Lingerie, Second Floor

FAMILY SHOE CENTRE

MEN'S AND BOYS' CANVAS BOOTS . . . Black canvas with rubber soles and cushion insoles. White rubber trim and facings. Sizes 11 to 5 and 6 to 11. Pair 1.49

CHILDREN'S CANVAS SHOES . . . Canvas oxfords with rubber soles and cushion insoles. Red or blue. Sizes 8 to 2, collectively. 2 pairs 1.49

CHILDREN'S SLIPPERS . . . Fur-trimmed moccasins and pink or blue corduroy slippers with foam rubber soles. Sizes 10 to 3 collectively. Pair 1.49

WOMEN'S SLIPPERS . . . Fur-trimmed moccasins with bead trim on vamp. Sizes 4 to 9. Pair 1.49

WOMEN'S OVERSHOES . . . Plastic, to fit high or cuban heels. Sizes 4 to 9. Pair 1.49

SUEDE SLIPPERS . . . Fleece trimmed brown split suede leather moccasins with Indian head design on vamp. Sizes 4 to 9. Pair 1.49

EATON'S—Family Shoe Centre, Second Floor

AUTO ACCESSORIES

AUTO POLISHING MOP . . . Chemically treated to polish your car as you dust. Each 1.49

CHAMOIS . . . High quality, oil tanned. Approximately 17x18 inches. Each 1.49

AUTO GARMENT HANGER . . . Extends to fit any width of car. Hooks over window or back seat. Each 1.49

CAR MATS . . . Good quality rubber, waffle design. Assorted colours. 2 for 1.49

FLASHLIGHT AND HOLDER . . . Good quality flashlight case, swing-away-type holder. Clamps to underdash. Each 1.49

EATON'S—Auto Accessories, Lower Main Floor

PLEASE . . . NO TELEPHONE OR MAIL ORDERS!

NOTIONS

PANT HANGERS . . . Package of six, cushion-tip pant hangers. Rust-resistant. Package, each 1.49

MATTRESS PROTECTOR . . . Plastic cover keeps mattress clean. Excellent for children's beds. Each 1.49

LEATHER BILLFOLDS . . . English Morocco, attractively packaged. An idea for Christmas giving. Each 1.49

PANT CREASERS . . . Simple, quick, one-motion lock. Adult and child sizes and size for slim jims. 2 for 1.49

EATON'S—Notions, Main Floor

MEN'S WORK CLOTHING

WORK SOCKS . . . Hard wearing wool and nylon blend. Reinforced heel and toe. 2½-lb. weight. 2 pairs for 1.49

WORK SHIRTS . . . Grey flannel, "Sanforized." Full cut. Each 1.49

EATON'S—Work Clothing, Lower Main Floor

CANDIES

TOFFEE . . . Riley's toffee in handy sodvenir, 12-oz. tins 2 for 4.49

MINTS . . . Black and white mints . . . hard candy in mint flavour. 3 lbs. 1.49

CHEWY TOFFEE . . . Harrison's toffee, delicious chewy kind. 3 lbs. 1.49

EATON'S—Candy Counter, Main Floor

HARDWARE

WRENCH SET . . . Open-end wrenches, 5/16-inch to ⅞-inch. Set of six on sturdy metal clips. Set 1.49

HARDWOOD LEVEL . . . 24-inch size with plumb and level. Each. 1.49

ASSORTED PLIERS . . . 2 for 1.49

HACKSAW FRAME . . . Nickel-plated heavy duty frame. With pistol grip handle. Complete with high speed blade. Each 1.49

WEATHERSTRIPPING . . . Prepare now for cool weather. 3-piece door set of plastic on aluminum. Set 1.49

CARPENTER'S HAMMER . . . 16-oz. nail hammer. The head is made of drop-forged steel, hardwood handle. Each 1.49

VISE . . . In clamp-on style. Jaws 2¼" wide, blue enamel finish. Each 1.49

EXPANSION AUGER BIT . . . made of chrome Vanadium steel. Two cutter sizes, ⅛ to 1½ inches. Each 1.49

COMBINATION SQUARES . . . Tri-mitre square with level and scriber. Each 1.49

HAND SAW . . . Crosscut saw, 26-inch, 8-point blade. Good quality spring steel. Each 1.49

BLOCK PLANE . . . No. 220 Stanley pattern, about 7 inches long, 1⅝-in. cutter. Each 1.49

EATON'S—Hardware, Lower Main Floor

DRAPERIES

36-INCH COTTON PRINTS . . . for dozens of uses in the home. 2 yards 1.49

PRINTED CUSHIONS . . . Cotton filled, printed cretonne. Approximately 17"x17". Each 1.49

RAYON PANELS . . . White only. Approximately 41"x81". Each 1.49

CHROMSPUN MARQUISETTE . . . Red and white check pattern. Gay for the kitchen. Approximately 42" wide. 2 yards 1.49

DOWNPROOF SATEEN . . . Use to make attractive comforters. In shades of green, pink and blue with overall paisley design. Approx. 30" wide. 1½ yds. 1.49

DRAW DRAPE ROD . . . Smooth-running. Complete with brackets and three runners per foot. Cord and pulley sets extra. 5-foot. 1.49

UPHOLSTERY PLASTIC . . . For kitchen chairs, stools, etc. Choice of colours. 54 inches wide. One yard. 1.49

DRAPERY PRINTS . . . colourful prints. Approximately 48 inches wide. One yard. 1.49

EATON'S—Draperies, Second Floor, House Furnishings Building

Shop Monday for Dollar-Saving Values for the Family!

ACCESSORIES

WOMEN'S GLOVES . . . Nylon suede gloves in 3 and 4-button lengths. Pearl trim. White, primrose, black, beige, blue, aqua . . . in sizes 6 to 7½. Pair 1.49

WOMEN'S SCARVES . . . Silk and rayon head squares about 32" square, pastel shades with all-over floral designs. 2 for 1.49

WOMEN'S HANKIES . . . Hand embroidered linen, striped and polka dot linen in several colour combinations in group. Extra large lawn in white and colours. Coloured cottons and embroidered lawn in white only. 3 for 1.49

LINEN CENTRES . . . for crocheting and tatting. Size 7"x7". 12 for 1.49

WOMEN'S BELTS . . . Plastic, leather lined, approx. 2" wide. Plain shades. 4 for 1.49

EATON'S—Accessories, Main Floor

SILVERWARE

THREE-PIECE CHILDREN'S SETS . . . nickel-plated knife, fork and spoon. Neatly boxed. Each 1.49

SALT AND PEPPER SETS . . . in crystal. Approximately 3½" in size. Sterling silver and mother-of-pearl top. Assorted styles. Pair 1.49

SILVERPLATED FLATWARE . . . Open stock. Teaspoons 6 for 1.49. Dinner knives 6 for 1.49. Dessert spoons, dinner forks and salad forks. B.B. soup spoons. 6 for 1.49

IMPORTED JEWEL BOXES . . . Leatherette covered with rayon lining. Each 1.49

BAR CADDY . . . 5-in-1 style. Measuring cup, mixer, corkscrew, bottle opener, ice cracker. Complete 1.49

EATON'S—Silverware, Main Floor

JEWELLERY, HANDBAGS

NOVELTY JEWELLERY . . . in "aurora borealis," and rhinestones set in yellow and white metal. Earrings, and necklace. Set 1.49

LEATHER BILLFOLDS . . . Morocco leather fitted with change pocket and windows. Some with all-round zipper. Each 1.49

LEATHER KEY CASES . . . Holds six keys, has identification disc. Morocco leather in assorted colours. Each 1.49

NEW FALL HANDBAGS . . . Newest creations in durable leather-like plastic. Fall shades, neatly lined and fitted. Each 1.49

MEN'S AND WOMEN'S EXPANSION BRACELETS Yellow and chromium-plated metal. No charge for attaching to your watch. Each 1.49

FRENCH PURSES . . . Top grain cowhide folding style purse, fitted with change purse billfold compartment, and identification window, dome fastener closing. Each 1.49

EATON'S—Jewellery and Leather Goods, Main Floor

HOSIERY

GIRLS' LONG STOCKINGS . . . in black only, combed cotton and wool, reinforced heel and toe. Sizes 7 to 8½. 3 pairs 1.49

MEN'S ALL-WOOL SOCKS . . . Made in England, plain rib knit socks, all-wool, elasticized top. Plain colours: beige, brown, navy and grey. Sizes 10 to 12. 2 pairs 1.49

WOMEN'S NYLONS . . . Walking sheer and dress sheer weight. Beige tones. Sizes 8½ to 11. 2 pairs 1.49

EATON'S—Hosiery, Main Floor

MEN'S FURNISHINGS

SUSPENDERS . . . Webbed fine elastic with pattern design or plain shades. Leather joints. 2 pairs for 1.49

TEE SHIRTS . . . Styled with crew neck. Short sleeves. White only. Small, medium and large sizes. 2 for 1.49

BOXER SHORTS . . . "Sanforized" pre-shrunk cotton broadcloth. Large, medium and small, assorted colours and designs. 2 for 1.49

BREVETS . . . With elastic waist. Double seat. Fine ribbed combed cotton. Small, medium, large and extra-large. 2 for 1.49

JERSEYS . . . Athletic style, in fine ribbed combed cotton. Small, medium, large and extra-large. 2 for 1.49

BELTS . . . Fine leather grain in plain or fancy patterns. Black, grey, brown, navy. Sizes 30 to 44. 2 for 1.49

SPORT SHIRTS . . . Utility shirt of washable, preshrunk, cotton doeskin. Assorted checks and plaids in small, medium and large. Each 1.49

SWEAT SHIRTS . . . Combed cotton. Crew neck, reinforced with nylon. Fully washable. Assorted colours, in small, medium, large sizes. Each 1.49

COMBINATION UNDERWEAR . . . White or cream ribbed cotton. Ankle length. Short sleeves. Sizes 36 to 44. Each 1.49

DONEGAL TWEED CAPS . . . for colder weather . . . sturdily constructed peak caps with snap fastener hard-wearing tweed in assorted mixed colours. Sizes 6¾ to 7½. Each 1.49

EATON'S—Men's Furnishings, Main Floor

EVERY ITEM FIRST QUALITY
Please, No Telephone, C.O.D. or Mail Orders

SPORTSWEAR

IMPORTED COTTON BLOUSES . . . Choose from white, pink, blue, yellow and black imported cotton blouses in short and three-quarter length sleeve styles. Sizes 12 to 20 in group. Each 1.49

EATON'S—Sportswear, Second Floor

PAINTS

UTILITY HOUSE PAINT . . . exterior paint, white, cream, shutter green, chocolate, pearl grey. Quart 1.49

UTILITY ENAMEL . . . Undercoat. Quart 1.49

UTILITY QUICK-DRYING ENAMEL . . . white, ivory, cream, primrose, light green, light blue. Quart 1.49

UTILITY SEMI-GLOSS white, ivory, cream, yellow, light green, blue. Quart 1.49

UTILITY FLAT white, ivory, cream, primrose, blue, light green. Quart 1.49

PAINT ROLLER KITS . . . Lambswool kit. Each 1.49

PORCH AND FLOOR PAINT . . . 4 colours. Quart 1.49

UTILITY VARNISH . . . Utility, clear, quick drying varnish. Quart 1.49

PAINT ROLLER KIT . . . Mohair kit. Each 1.49

FLORAL PICTURES, LANDSCAPES . . . Popular reprints, various sizes from 18x24 inches. Each 1.49

WALLPAPER . . . Set of 4 or 6 single rolls. 1.49

EATON'S—Paints, Second Floor, House Furnishings Building.

STATIONERY

HILROY KEY TABS . . . 8½x11-inch books with index tabs. In 5-book packages. 3 packages 1.49

GREETING CARDS . . . All occasion cards for birthday, wedding, shower, etc. 21 cards and envelopes. Boxed. 2 boxes 1.49

FOUNTAIN PENS . . . Black only with gilt cap. Comfortable to hold . . . easy writing. 2 for 1.49

PHOTOGRAPH ALBUM . . . Approximately 8x6. Simulated leather cover. 32 acetate folders. Each 1.49

SCRAP BOOK . . . Assorted colours. Lace fastening. Approximate size 16½x12. Each 1.49

ALBUMS . . . For photographs. Lace fastening. Strongly-made covers. 46 black pages. Approximate size 16½x12. Each 1.49

SMALL POKER CHIPS . . . 200 chips to a box. Red, white, and blue. Box 1.49

EXERCISE BOOKS . . . Double-stitched linen spine. About 68 ink pages. 20 for 1.49

THE KENNEDY BOOKS . . . For children. Teddy Bear Circus and the Golliwog Book, favourites with every child. 2 for 1.49

PAPER SERVIETTES . . . Excellent quality paper. Approximately 250 napkins per pkg. 3 pkgs. 1.49

EATON'S—Stationery, Main Floor

LIGHTING FIXTURES

BEDROOM LIGHT FIXTURE . . . Holds two bulbs. Rent glass style, close fitting. Colours of green, yellow, pink and blue. Each 1.49

OUTSIDE WALL BRACKET . . . Black enamel steel holder with clear design ribbed glass. Each 1.49

OUTSIDE CEILING FIXTURE . . . Black enamel holder, pebble glass. Will hold 60-watt bulb. Each 1.49

INSIDE HALL CEILING FIXTURE . . . Enamel holder. Pebble finish glass. Will hold 60-watt bulb. Each 1.49

BATHROOM WALL BRACKET . . . Takes one 60-watt bulb White body with crystal down lens for good mirror lighting. Each 1.49

CLIP-ON CEILING FIXTURE . . . Clips on to bulbs as large as 150 watts. Colours: blue, green, pink, yellow and white. Each 1.49

EATON'S—Lamps and Small Appliances, Main Floor, House Furnishings Building

FOODATERIA

KADANA TEA BAGS (Nabob), 100's 2 for 1.49

EATON'S CHERRY FRUIT CAKE 3 lbs. 1.49

2 KRAFT CHEESE SLICES (1 lb.)
1 LB. FLUFFO
2 LBS. MIRACLE MARGARINE
ALL FOR 1.49

2 TINS KUDOS CORNBEEF, 12-oz.
2 TINS EATON'S TUNA FISH, 7-oz.
1 TIN GOLDSEAL SOCKEYE SALMON, ½s,
ALL FOR 1.49

3 TINS LYNN VALLEY APRICOTS, 15-oz.
3 TINS LYNN VALLEY PEACHES, 15-oz.
2 TINS LYNN VALLEY PEARS, 15-oz.
ALL FOR 1.49

1 BOTTLE LIBBY'S KETCHUP
4 TINS SO-GOOD SPAGHETTI, 15-oz.
4 TINS OVENCROCK BEANS, 15-oz.
ALL FOR 1.49

13 ROLLS PUREX TISSUE
4 CLARK'S VEGETABLE SOUP
4 CLARK'S TOMATO SOUP
1 CLARK'S CHICKEN SOUP
1 CLARK'S MUSHROOM SOUP
2 SCOTCH BROTH, all 10-oz. tins.
ALL FOR 1.49

1 TIN BURNS' HAM, 1½-lbs. 1.49

4 TINS DEW KIST GREEN BEANS, 15-oz.
4 TINS DEW KIST PEAS and CARROTS, 15-oz.
4 TINS LYNN VALLEY PEAS, assorted size, 15-oz.
ALL FOR 1.49

1 CHERRY CAKE
1 SULTANA CAKE
1 MADEIRA CAKE
ALL FOR 1.49

1 PKG. PAULIN'S SODAS, 16-oz.
1 PKG. FIG BARS
1 PKG. PAULIN'S ASSORTED BISCUITS
1 PKG. GRAHAMS
1 PKG. MOM'S ASSORTED BISCUITS
ALL FOR 1.49

4 LBS. FANCY McINTOSH APPLES
5 LBS. SNOBOY ORANGES
6 SNOBOY LEMONS
ALL FOR 1.49

10 LBS. FRESHIE NETTED GEM POTATOES
3 LBS. FRESHIE CARROTS
1 SNOBOY CELERY HEART
1 LARGE CELLO CAULIFLOWER
ALL FOR 1.49

EATON'S—Foodateria, Lower Main Floor

MEATS

½-LB. PACKET SIDE BACON
1 LB. MINCED ROUND STEAK
1 LB. SKINLESS SAUSAGE
ALL FOR 1.49

1 LB. SIDE BACON
1 LB. PACKET WIENERS
1 DOZ. McGAVIN'S WIENER BUNS
1 6-OZ. JAR NALLEY'S MUSTARD
ALL FOR 1.49

EATON'S—Meats, Lower Main Floor

CAMERA EQUIPMENT

MAGNIFYING GLASS . . . 3½-inch circular magnifying glass. Approx. 3x magnification. Each 1.49

PHOTO FLASH BULBS . . . pkg. of 12, No. 5. 1.49

SLIDE TRAYS . . . for Bell & Howell, 35 mm. projectors . . . with plastic lid. 2 for 1.49

EATON'S—Cameras, Main Floor

RECORDS

CHILDREN'S RECORDS . . . 78 rpm; good selection. 5 for 1.49

POPULAR HITS . . . 78 rpm records, hit parade, western. 2 for 1.49

HARMONICAS . . . A thought for Christmas gifts. 2 for 1.49

CLASSICAL RECORDS . . . 12" 33⅓ rpm. 2 for 1.49

EATON'S—Records, Main Floor, House Furnishings Building

DRESS GOODS

RAYON AND WOOL TARTANS . . . Choose from Gordon, Lindsay, Dress Stewart, R.C.A.F., Royal Stewart, Dress Campbell, Dress Gordon, Margaret Rose, and Hunting McKinnon, R.C.A.F., Black Watch and McPherson, for slacks, shirts or suits. 54" wide. Yard 1.49

PERCALE PRINTS "Sanforized" and colourfast American printed percale, in novelty and floral design. 36" wide. 3 yards 1.49

COTTON BROADCLOTH . . . "Sanforized," colourfast and washable. Your choice of popular colours and black and white. 36" wide. 3 yards 1.49

PRINTED RAYON DRESS CREPES . . . imported from England. Floral prints on darker tone grounds. 36" wide. Yard 1.49

WHITE FLANNELETTE . . . washable and long wearing, for soft, cosy night attire and babies needs. 36" wide. 4 yards 1.49

PLAIN FLANNELETTE . . . Softly napped, for nightwear, babies' and children's wear. Pink, maize, blue, green or peach. About 36 inches wide. 3 yards 1.49

RAYON TWEED SUITING . . . colourful flecks on pink, red or maize grounds. Treated for crease-resistance. For skirts, jackets, etc. 54" wide. Yard 1.49

DIAPER FLANNELETTE . . . softly napped, white. Ten yards makes one dozen diapers cut 30". 5 yards 1.49

EATON'S—Fabrics, Third Floor

HOUSEHOLD LINENS

CANNON TOWELS absorbent, thickly looped in plain blue, pink, yellow, white, rose, turquoise, flamingo and green. Size 22x24 inches. 2 for 1.49

BLEACHED SHEETS of strong quality cotton with plain hems. Size about 54x90 inches. Each 1.49

LINEN TEA TOWELS . . . made in Ireland white with multi-colour stripes. Size about 22x32 inches. 3 for 1.49

EMBROIDERED PILLOW CASES . . . hand embroidered, strong quality cotton. Pair 1.49

BLEACHED AND UNBLEACHED SHEETING . . . Strong quality, 81" wide. 1½ yards for 1.49

FACE CLOTHS . . . Terry cloth. Size approximately 12"x12". Solid colours and stripes. 6 for 1.49

WABASSO PILLOW CASES . . . Excellent quality, standard 42" size. Cello-wrapped in pairs, convenient for gifts. Pair 1.49

PILLOW TICKS . . . fine quality cotton, zipper closing. Pink, blue, yellow and green. Standard sizes 2 for 1.49

BATH MAT SETS . . . Rubberized backing. Beige, blue, pink, brown, green, yellow and rose. Each 1.49

TERRY TOWELS . . . Coloured check design on white grounds. Yellow, green, rose, blue. Size 20x36. Pair 1.49

KITCHEN TERRIES . . . Printed designs. Fringed ends. Lint-free. 2 for 1.49

BATH TOWELS . . . Thick absorbent towels with attractive borders. In peach, brown, jade, aquatone, pink, honey and petal yellow. 24"x46". Each 1.49

EATON'S—Household Linens, Third Floor

FLOOR COVERINGS

RUBBER-LIKE FLOOR RUNNER . . . gives protection to stairways, hallways, etc. Red and white or green and white. About 27" wide. 2 yards 1.49

SPONGE RUBBER . . . non-skid type about ⅛" thick, 25 inches wide. 2 yards 1.49

BORDERLESS FELT BASE RUNNER . . . for hall, stairs or entrance. Enamelled surface in attractive patterns. Good colour choice. 36 inches wide. 3½ yards 1.49

INLAID LINO TILE . . . hard-wearing domestic gauge tile, pattern goes through to back. Size about 9x9, in red, beige, yellow, blue or green. 22 for 1.49

EATON'S—Floor Coverings, Main Floor, House Furnishings Building

CHINAWARE

PAIR OF VASES . . . Hand-painted vases, attractively gift boxed. Pair 1.49

SMOKER SET . . . Smart glass and gold-colour trim cigarette box and four ash trays in gift box. Set 1.49

CUPS AND SAUCERS . . . Imported cups and saucers in several floral patterns. 6 for 1.49

CHINA ODDMENTS . . . including salt and pepper sets, planters, vases, etc. Each 1.49

CAKE PLATES . . . Georgina china cake plates with wide 22 karat gold border . . . assorted flower or bird design centres. Each 1.49

TEA TIME SETS . . . Three-piece set of imported china. Teapot, cream and sugar in floral design. Set 1.49

2-TIER CAKE PLATE . . . English semi-porcelain plates in choice of 3 designs. Each 1.49

BROWN BETTY TEAPOTS . . . for the best tea. Metal insert to help keep tea hot. Each. 1.49

EATON'S—China, Main Floor, House Furnishings Building

HOUSEWARES

FRENCH FRY CUTTER . . . Each 1.49

SPONGE MOP . . . Featuring squeege and sponge on wooden block. Each 1.49

"DU-ALL" COTTON DUST MOP . . . of thick yarn reversible red and blue. Handle in either colour. Each 1.49

OIL CANS . . . Hot galvanized, slowly dipped in refined spelter. Each 1.49

PERCOLATOR . . . 6-cup size. Aluminum, Strong handle. Easy to clean. Each 1.49

CAKEPAN SET . . . consists of 4 cakepans, 2 square 8x8 and 2 round 8½" diameter. Set of four 1.49

ROASTER durable aluminum, two side handles, complete with rack. Each 1.49

CANISTER SET . . . four graduated canisters for flour, sugar, coffee and tea. Marigold design. Set 1.49

PAD AND COVER SET . . . To fit all standard size ironing boards. Heat resistant pad, cotton cover. Set 1.49

SQUARE PLASTIC DISHPAN . . . Durable polythene plastic, rolled edges. Each 1.49

PLASTIC PAIL . . . Sturdy polythene. Plastic grip handle. Each 1.49

HAM SLICER . . . Finest tempered stainless steel. 9½" blade for all meats and cold cuts. Each 1.49

WICKER BASKETS made with sturdy rods 2 handles. Approximately 25" long. Each 1.49

FRYING PAN . . . 10" cast iron fry pan . . . should last a lifetime, and improves with use. Each 1.49

CORN BROOMS . . . extra strong, 5-string type. Each 1.49

PAILS . . . 12-quart size of galvanized iron. 2 for 1.49

ENAMELLED SAUCEPAN 2¾-quart size porcelain enamelled with smart black trim. Cover included. 1.49

EATON'S—Housewares, Lower Main Floor

TOYS

METAL WAGGONS . . . Sturdy, finished in bright red enamel. Box about 6" wide, 15" long. Each 1.49

DOLL CRADLES . . . Wicker doll cradles, aprox. 20" long. To please any little girl. Each 1.49

TRAIN . . . Pull-along type. Made of smoothly finish hardwood. Non-toxic paint. Engine and four cars. Each 1.49

TRUCK FLEET . . . Enamelled wood. Set of four work trucks. Set 1.49

CARRIAGE MATTRESS . . . Plastic covered. Tuflex filled. Plain on one side, nursery decorations on other. Will fit most standard carriages. Each 1.49

EATON'S—Toys and Wheelgoods, Third Floor

Store Hours Monday, 9 to 5.30 Every Item First Quality • Every Item First Quality Store Hours Monday, 9 to 5.30 • Store Hours Monday, 9 to 5.30 Every Item First Quality • THE T. EATON Co CANADA LIMITED